

VERMONT PRECANCELS

Catalog & Guidebook



Charles Adrion, PSS 6146

**Box 10295
Rochester NY
14610**

cadrion@rochester.rr.com

**First Edition
May 2019**

**Available via the Internet at:
<http://www.precancels.com/literature/Vermont.pdf>**

Vermont Precancels, Catalog and Guidebook

Introduction

This book is intended to be a catalog of known Vermont precancels as well as a guidebook to assist the collector with the varieties listed in the Precancel Stamp Society (PSS) catalogs and other sources. It includes pictures of all the varieties. These can be used as correct scale templates for comparison with real stamps. There are 244 towns and 493 different precancel types recognized by the PSS.

Values are given as found in the Town & Type Catalog 8th Edition (T&T). T&T pricing is for the most common precancel of the designated type. I believe it is unwise to suggest alternative pricing for the known denominations – such pricing being overly subjective. It is always a good idea to pay a little more for something you have never seen before. However, items unlisted in this catalog should not be assumed to be rare or valuable. In Vermont there are fifteen A-rarity types (\$400) and one AA type, Putney PSS-631 (only one known - \$1000). Because of the AA and A rated's, Vermont is a small but difficult state to complete. The total PSS value for the Vermont types is \$10,112.25. T&T pricing can be considered a reliable, real-world retail valuation.

The most recent Vermont general catalog was done by Crandall Wallenstein in 1982. Here is what he said about pricing:

“No one knows enough about the value of individual denominations to price them for any state. Sometimes we can identify a few common denominations for some particular types, but the existing local catalogs were always partly based on guesswork and partly on the stock of one individual dealer. As Manley Behrens often says ‘What I have is common, what I need is rare.’ That is true for all of us.”

I consider this book to be a part of an ongoing project to locate and tabulate all denominations of Vermont precancels. These listings include stamps from my own Vermont general collection, items reported by other collectors, as well as items found in the references listed below. I have not editorialized the listings to remove precancels that were collector inspired except for the case of Barre L-2 which are listed with a special note about how they are modern creations on old stamps. In truth, 95% of the listings not found in the 1982 state catalog would fall into the category of souvenirs.

I actively solicit information on any items not listed, including those found in earlier catalogs. With the correspondent's permission, they will be included in future versions. I will pay a fair price for any Vermont items I need for my collection.

The following is excerpted from Crandall R. Wallenstein's excellent 1982 Vermont Precancel Catalog without additional editorial comment from me. Crandall had a way with words.

"A LITTLE HISTORICAL EXPLANATION"

"In 1843 someone in Vermont invented precancels. As he was a member of the Temperance Society, I assume he was sober at the time. In the mid 1880's the first precancels showing the town and state were issued in Burlington. Fifteen other towns used devices of their own invention before the first government issued plates were sent to Burlington, Rutland, and Saint Albans.

As early as 1920, Vermont was ready to start on a course that led (according to A. F. Gamber's article in the September 1943 Forum) to Jerry Erikson saying "This state assays more junk per acre than any other state in the Union." That was before lightning struck Kansas.

Leon Gibson, a stamp dealer from Richford after the first world war, produced some interesting handstamps which for years passed as precancels. Some of the present listings may still be his work rather than postally used devices. He was friends with J. Lee Sanford, a part time dealer from Tilton New Hampshire who travelled the two states as a salesman for an optical company. Sanford succeeded in being appointed editor for the entire New England section of Rotnem's Standard Catalog of 1924. I believe that he was the one who neatly spread a long-accepted rumor that someone had generously made duplicate precancel devices for a number of Vermont and New Hampshire post offices, presenting one to the postmaster in each case, and keeping the second for handy production for his customers. This planted rumor was completely false and covered up for a number of fakes, most notably the PSS 461's. As editor of the catalog, Sanford listed many of his own and Gibson's creations.

When William B. Hale came along during the Black Harding craze, he seems to have obtained his famous hand-cut Belgium wood blocks for only a few Vermont towns. Apparently the field was only too well covered by his two predecessors. That almost ended the fake devices from Vermont, except for Ludlow and Fair Haven.

In 1934, a Montpelier stamp dealer named Bussell made a pair of rubber handstamps similar to the double line electros 243 and 247. These caused an uproar in every precancel periodical, and were promptly blacklisted by Fred Allen, Alan Vestal, and A. F. Gamber, the most frequently published authorities of the day. Doris Kiley, a Massachusetts dealer and collector, checked out their use and found the devices in the Post Office (where Dr. James found them ten years later,) but the opponents were adamant. It took years to overcome their baseless objections and to list these postally used precancels in the catalog as L-4 and L-5.

"Arco the Magician" as Otto Arco was known, was a precancel collector before 1918. He paid part of his travel expenses for one night stands throughout New England by taking orders for precancelled Walloons and other stamps. He frequently found friendly postmasters who would precancel just enough sets to fill his orders. He was not the first to supply eager collectors with bathtubbed material. It is most amusing to read the old precancel publications editorializing on the horrors of bathtubbing precancels (those made to order for collectors,) and simultaneously published lists of all new towns "using" each new issue of commems as far back as the 1918 Victory stamps.

So Adolph Gunesch was not the first to recognize that although the high priests of precanceldom sneered at all but postally used precancels, collectors want perfect overprints on perfect stamps – even the high priests – and such copies are rare unless someone goes to the post office and makes them. He sent several agents to Vermont to produce a string of favors. Even Dr. James kept a scorned list of "Gunesch products" – but he bought them. Meanwhile Bob Briggs travelled the state producing his famous ½ to 2 cent prexies for many towns plus an occasional oddity when he was flush. A great many types would be far more scarce without his generous benefits on behalf of all of us."

References

These references were searched for Vermont precancel listings:

Town & Type Catalog 8th Edition (T&T) Precancel Stamp Society, 2019

Phil Cayford – Vermont State Editor, Philip Cayford – Managing Editor

Vermont Precancels (Wallenstein), 1982

Edited and compiled by: Crandall R. Wallenstein

Precancel Stamp Catalog (1940 Hoover) Hoover, 1940 – J.R. Erikson - State Editor

[this book can be considered to be replaced by Classics I & Classics IIb below]

Checklist of Overrun Countries Precancels Selengut, August 2003

Checklist of Black Harding Precancels Selengut, August 2004

Washington Bicentennial Catalog of Denominations (2011 Bicent) Mike Gutman 2011

List of Post Offices Authorized to Use Precancels and Government Precancelled

Envelopes (Lyon List) Rolston Lyon, Official reports through June 30, 1971, updated and corrected by Jim Callis.

Catalog of Perfined Precancels of the United States (2009 Perfins) John Randall 2009

Printed Dated Checklist (Printed Dated) Gene Byers

Handstamp Dated Checklist (Handstamp Dated) Byers

Silent Precancels Dave Smith, 1995

Precancelled Envelopes of the United States 3rd Ed. (Envelopes) Smith, Mike Hynes, Randall 2003

War and Defense Checklist David Sears

Notes on Unlisted and Spurious Precancels (Cummings) Cummings 2015

Catalog of the Printed Precancels of the United States (Printed) Bruce Brunell 2011

Catalog of Classic Precancels Part I Phil Cayford - Managing Editor 2011

Catalog of Classic Precancels Part IIb Phil Cayford - Content Editor 2014

Items not in my collection are noted with:

- * indicates the denomination is listed in the 1982 Crandall Wallenstein catalog.
- + indicates the denomination has been reported to me by another collector
- # indicates listed in 2015 Classics Parts I and IIb
 - # is considered more authoritative than *, so # will replace * when applicable for pre-1922
- @ indicates unlisted items seen on Ebay offerings
- ^ indicates item is listed in 2011 Printed
- ~ indicates item is listed in one of the other catalogs mentioned above

Listings – Organization and Abbreviation

My organization and abbreviation of the listings is subjective. Currently there is no ‘best practice’ guideline for state catalog editors. What fits for one state may be inappropriate for another. Listings are generally chronological within city/type. An asterisk * after city name indicates a Discontinued Post Office (DPO) according to the T&T.

On printed precancels - inverts, positions, and multiples are indicated by lowercase letters: i=invert, nn=double normal, u=up etc. Coils are listed as H for horizontal

perforations if ambiguous, otherwise vertical is assumed. In keeping with precancel tradition, stamp paper watermark differences are not distinguished.

1926 includes the Harding Full Face (FF), Stuart (3S) and Taft (4T) issues. Liberty includes Pershing (8P), Jackson (1J), Washington (5W), Flag (5F), and the Giori press Liberty as 8G, but does not differentiate the flat and rotary press 8 cent varieties. Prominent Americans (PA) include the blue USPS stamp (8U), the ZIP stamp (10Z), the Jefferson Memorial (10D), and the 6.3 coil. Eisenhower stamps are listed as 6E & 8E. Flags include the 6 cent Giori (6G), Huck (6H) presses, 8F, 10F, etc.

Great Americans (GA) and Transportation Coils have clarifying letters on denominations. Some transportation coils denominations had a revised printing - they are listed as 1R etc.

Se-tenant issues are listed with the number of stamps in parenthesis if complete, example: 1968: 6Flags(10) indicates 10 stamps, 1968: 6FlagsBennington indicates one stamp only.

A count of known denominations is provided in brackets. The total listed count is 27,540. For example [12,4] indicates 12 denominations known - 4 in my collection (8 needed).

Dated Controls

Printed Dated lists these 7 denominations:

GMM Bellows Falls, user unknown



PSS-246, April 1940: 1926: 1/2, Prexy: 1/2, 1.

P&G Burlington, used by Proctor & Gamble



PSS-205, October 1941: Prexy: 7, 8, 8(OCT invert) .

DHM Sheldon Springs, used by DeForest H. Manley



PSS-749, July 1958: Liberty: 2.

Handstamp Dated lists these:

State	Town	Type
VT	BOMOSEEN	VBSCO
VT	BURLINGTON	ACW
VT	BURLINGTON	ACW2
VT	BURLINGTON	ACW3
VT	BURLINGTON	ECO
VT	BURLINGTON	ECO2
VT	BURLINGTON	HHCO
VT	BURLINGTON	HHCO2
VT	BURLINGTON	LDCO
VT	BURLINGTON	UNKNOWN
VT	BURLINGTON	VHC
VT	BURLINGTON	VHC2
VT	BURLINGTON	WR
VT	RUTLAND	MPL
VT	SAINT JOHNSBURY	H&H
VT	SAINT JOHNSBURY	H&H2
VT	SAINT JOHNSBURY	HHCO



PSS Souvenir->

Silent Precancels

These are documented in Silent Precancels. They were used to precancel mail although they do not have a City/State. There are 7 towns and 9 types known: Berlin, Bethel, Brattleboro, Burlington (2), Middlebury, Montpelier (2), Orange, and Rupert. See Dave Smith's excellent reference for details.

Authorizations Dates

Lyon List data are provided in small print preceding the PSS type. Abbreviations are:

E for Electrotape – usually plate of 100 subjects
H for Handstamp (pre-1932 type) – 25 subject rubber device
WHE for Wide Hand Electro – 25 subject device prior to June 30, 1934, after that 10
NHE for Narrow Hand Electro – 10 subject device
T for Typeset plates
V for Vinyl – 10 subject device

The Lyon List includes many authorization dates for precancels that have never been seen. These may not correspond to an actual shipment of precancels to the post office; however they do provide a clue to what Vermont precancels could be undiscovered.

Authorized but undiscovered styles, with authorization year:

ELECTRO's: Brattleboro(1913), Ludlow(1933), Waterbury Center(1928).
HANDSTAMPS (pre-1932 types): Bristol(1924), Cambridge(1927),
East Charleston(1912), Grand Isle(1927), Jericho(1926), Milton(1926), Rutland(1924),
Saint Johnsbury(1908).
NHE's: Marlboro(1947), Sheldon Springs(1944).
VINYLS: Newbury/Newburg error(1955), Saint Albans(1975), Sherburne Center(1956),
South Hero, a possible second device(1977).

AR32 items: In the summer of 1932, the POD automatically sent replacement precancel devices to post offices all across the country. These were new metal WHE styles meant to replace old rubber devices. In some places the rubber devices continued to be used, in others they were not. As a consequence, many pre-1932 rubber devices had a very short period of use, and some are rare. This explains the rarity of many types seen only on the 1932 Washington Bicentennial issue.

Perfins

2009 Perfins lists only 2 perfin styles and 3 denominations in all of Vermont. Although the perfins are common E-rated, the Vermont-used prepers are scarce.

VERMONT

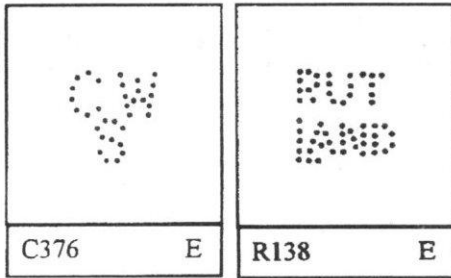

BURLINGTON

CW/S	C376	\$6.00	The Charles Williams Stores
	205	1914-1,2	

RUT/L(A)ND	R138	\$10.00	Rutland Railway Corporation
	205	1926-1½F	

Difficult Identifications

Most similar appearing types can be identified if you pay close attention to the spacing between the lines and whether the state has a period or not. Some tricky types are:

Bellows Falls - 807 has a period after state, often hard to see.

Only 2 of the 10 device positions has state inverted - so that is not a definitive indicator.



807

846

Essex Junction- examine city widths and shapes of letters



L-1

L-5

L-6

Putney - check spacing between town and state



L-3

L-5

Quechee - check spacing and shape of the letters in city



835.5

837

839

Saint Albans Bay - 843 city is 20mm, 848 city is 19mm



843

848

Counterfeits, Fakes, Provisionals, and Postcancels

There is no complete agreement on what these terms mean so for the purposes of this reference I am describing non PSS-listed items that look like precancels as follows:

Counterfeit: Collector-produced to imitate an existing genuine type

Fake: Collector-produced to look like a precancel but not an existing type

Provisionals: POD-produced, perhaps used to precancel but also used as a postcancel

Postcancel: POD-produced, not used to precancel, usually too wide

Provisionals and Postcancels are sometime hard to distinguish. Many were classified by old-time collectors who met with POD staff. I have simplified them as 'Not a precancel'.

Cummings has more complete data on these including perpetrators in some cases.

Population of Vermont Towns

Source: https://en.wikipedia.org/wiki/List_of_towns_in_Vermont

Vermont post offices are often named for places with no United States Census status. The size of a place like East Ryegate can only be estimated as 'Included in Ryegate'.

Another example is Adamant - that 'town' has been described in Wikipedia:

Adamant the village is situated on the town line between Calais to the north and East Montpelier to the south. There is no true boundary to define the village, and as such there is great debate as to what constitutes residence. This is, however, purely theoretical as there is no legal, governmental or commercial status associated with residence. The debate has given rise to the common aphorism that, 'Adamant is a state of mind'.

According to the 2010 Census the population of Vermont is 625,745 making it the 49th most (or least) populous state, only Wyoming has fewer people. Burlington with 42,417 is the most populous city. Averill, with only 24 residents, is the smallest town with listed precancels. Averill has more precancels than people! South Burlington with a population of 17,904 is the largest town without precancels.

Acknowledgements

Sincere thanks to Jack Franz (leading Vermont general collector and denomination adder), the late Bruce Brunell (who inspired my 3 books; Vermont, Montana, and Alabama), the late Bill Cummings (who provided listings for fake and wannabe precancels), Jim Callis (Lyon data), Gene Byers (dated data and scans). Arnold Selengut and Phil Cayford provided scans of scarce items not in my personal collection. All added encouragement, assistance, suggestions, or listings. Cliff Irving and Jan Kant also reviewed the listings and added items unknown to me.

Vermont Precancels Catalog and Guidebook, available online as [vermont.pdf](#), is the property of Charles Adrion and all rights are reserved. However, users are permitted and encouraged to download and print copies for their own personal non-commercial use.

ADAMANT

Population 2010 Census: none listed
Washington/05640.
APR72 V

841

.20



[73,31]

1937: 1Navy+.

1948: 3Bliss.

Liberty: ½, 1¼+, 1½.

Liberty Coils: 2.

PA: 1, 2, 3, 5R, 6E, 6G, 7, 8E, 10D, 13F, 14+,
15+, 18+, 20, 21+, 25+, 40.

PA Coils: 1, 5R+, 6E+, 6.3+, 8E+, 10D+, 10F+.

Americana: 1, 2, 3, 4, 9, 10, 11, 13+.

Americana Coils: 7.9+, 9+.

Americana Booklets: 13B.

GA: 1+, 2+.

Birds: 01+, 2+.

Letters: A.

1972: 2Hatteras(4)+.

1978: 15Virgin+, 15Horse+.

Airs: 7Alaska@, 7Hawaii@, 8Godard@,

11Electronic@, 11Olympic@, 7Jetblue@,

7Jetred@, 8Capitol@, 9Delta@, 6USAF@,

7Jupiter@, 10UPU@, 13Bell@, 15NYC@,

4Eagle@, 5NYC@, 10Stars, 13Letter@.

Dues: 1959: 1, 2, 3.

ALBURG

Population 2010 Census: 1,998
Grand Isle/05440.
03AUG35 NHE

729

.50



[37,21]

1934: 3Mothersrotary+, 3Mothersimperf.

Prexy: ½, 1, 1½, 2.

1940: 1Defense, 2Defense, 3Defense,

1Audubon, 1Foster, 1Irving*, 1Longfellow*,

2Whittier*, 1Stuart*, 1Whitney*.

1942: 1War, 2War, 3War.

1952: 3NATO.

1953: 3Ohio+, 3Washington+, 3Louisiana+,
3Guard, 5Perry.

Liberty: ½*, 1, 2, 3, 8+.

PA: 1+, 1¼.

1978: 15Roses+.

Airs: 20Map+, 6Globe+, 25Clipper+, 6Flight.

no list V

841

.75



[60,43]

Liberty: ½, 1¼, 12+.

Liberty Coils: 2, 4, 1J.

PA: 1, 2, 3, 4, 5R, 6E, 7, 8E, 10D, 10Z, 12+,
14+, 15+, 16+, 18+, 21.

PA Booklets: 13F.

PA Coils: 1, 3, 5, 6F, 10F.

Americana: 1, 2, 3, 4, 9, 10, 11, 13, 15, 24+, 28+,
29+.

Americana Coils: 3.1, 7.9, 8.4.

Transportation: 3+, 3.4+, 4+, 04+, 5.5+, 6+.

Birds: 1+, 3+.

1978: 15Virgin, 15Horse.

1979: 15Madonna, 15Santa.

Airs: 21Chanute(2).

Dues: 1959: 1, 2.



Not a precancel ->

ARLINGTON

Population 2010 Census: 2,317
Bennington/05250.
25OCT24 H

466

150.00



Picture courtesy of Arnold Selengut.

I do not have this type.

[8,0]

1922: 4*, 11*, 17*, 50*.

1926: 3*, 4+, 8*, 10+.

AR32 WHE

704

\$1.00



[88,49]

1928: 2Hawaii*, 5Hawaii*.

Bicentennial: 1/2~, 1~, 1 1/2~, 2~.

1933: 1Chicago, 3Chicago+, 3Byrd(6)@.

1934: 3Mothersrotary*.

Prexy: 1/2, 1, 1 1/2, 2, 3.

1940: 1Defense, 2Defense, 3Defense.

1942: 2War, 3War.

1943: 5Poland, 5Czechoslovakia, 5Norway,

5Luxembourg, 5Netherlands, 5Belgium,

5France, 5Greece, 5Yugoslavia, 5Albania,

5Austria, 5Denmark, 5Korea.

1945: 3Texas+.

1948: 3Lincoln+.

1949: 3Poe+.

1950: 3Bankers, 3California, 3Capitol,

3Whitehouse, 3Supreme+, 3Freedom+.

1951: 3Detroit, 3B&O, 3Colorado, 3FourH,

3UCV, 3Brooklyn+.

1952: 3NATO, 3Bible+, 3AAA+, 3Lafayette,

3Engineer+, 3Women+, 3News+, 3Dam+.

1953: 3Washington+, 3Truck+.

Liberty: 1+, 1 1/4+, 2+, 3+.

PA: 20F.

Americana: 1, 3, 13+, 15, 28+.

GA: 1D, 2S, 3C, 4S, 5PB, 17RC, 37RM.

Birds: 3+.

Letters: D.

1980: 15VA+, 15Labor+, 15Wharton+.

1985: 22Olympic, 22Decoys(4)+.

Airs: 10Black+, 15NYC+.

MAR71 V

841

.20



[119,96]

Prexy: 1/2, 1 1/2.

Liberty: 1/2, 1 1/4, 1 1/2, 2 1/2.

Liberty Coils: 2, 4.

PA: 1, 1 1/4, 2, 3, 4, 5, 5R, 6E, 6G, 7, 8E, 8F, 10, 10D, 10F, 10Z, 12, 13, 13F, 14, 15, 18F, 20, 20F, 25.

PA Coils: 1, 3, 5+, 6+, 6.3, 8F, 20C.

Americana: 1, 2, 3,4, 9, 10, 11, 12, 13, 15, 16+, 24, 28.

Americana Coils: 1+, 7.9, 8.4, 13B.

Americana Booklets: 13B.

GA: 1D, 2L+, 2S, 3C, 4S, 5PB, 7, 13, 14, 17RC, 19S+, 29+, 37RM.

Transportation: 1, 2, 3, 4, 5.2, 9.3, 10.9, 17, 18, 20.

Letters: A, B, Bbooklet, C, Ccoil, D.

Birds: 03+.

1972: 2Hatteras(4).

1974: 10Peace+.

1975: Prang.

1978: 15Roses, 15Virgin, 15Horse.

1980: 15VA, 15Labor, 15Wharton, 15Masks(4), 15Architecture(4).

1985: 22Olympic, 22Decoys(4).

1986: 22Folkart(4)+.

Airs: 21Chanute(2), 31Wright(2).

Dues: 1959: 1+.

ASCUTNEY

Population 2010 Census: 540

Windsor/05030.

MAR72 V

841

.20



[83,70]

Liberty: 1/2, 1 1/4.

Liberty Coils: 2.

PA: 1, 2, 3, 4, 5R, 6E, 7, 8E, 10D, 12, 13F, 14*, 15, 16, 18F, 20, 25, 30, 40, 50.

PA Coils: 1, 3, 5, 5R, 6E, 10F, 13F, 15, 20C, 20F.

Americana: 1, 2, 3, 4, 9, 10, 11, 13, 15, 16, 24, 28+, 30, 50+.
 Americana Coils: 1, 7.9, 10, 12, 13B.
 GA: 1D+, 1L+, 2S, 2L, 6+, 8+, 19+, 50+.
 Transportation: 2, 3, 4, 5.2, 5.9+, 9.3, 10.9, 17, 18, 20.
 Letters: A*, B, C+, Ccoil.
 1978: 15Virgin, 15Santa.
 Airs: 31Chanute(2).
 Dues: 1930: ½*, 1*, 3*, 1959: 1+, 6.

AVERILL

Population 2010 Census: 24
 Essex/05901.
 NOV40 NHE

729

2.00



[40,31]
 Prexy: ½, 1, 1½, 2, 21+.
 Liberty: ½, 1, 1½, 2, 3, 4, 5, 6, 7, 9, 10, 11, 20, 25+, 30*, 50*, 1J, 5F+.
 PA: 2, 5, 8.
 Americana: 2, 5, 8.
 1956: 3Tower
 1957: 3Naval, 4Flag.
 Airs: 5NYC+, 5Smalltransportcoil+, 6Smalltransport+, 6Eagle, 8Capitol, 20Audubon.
 Special Delivery: 30+.

BAKERSFIELD

Population 2010 Census: 1,322
 Franklin/05441.
 MAR72 V

841

.20

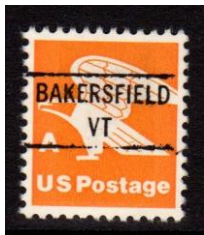

[37,26]
 Population 2010 Census: none listed
 1953: 3Truck.
 Liberty Coils: 2.

PA: 1, 2, 3, 4, 5R, 6E, 7, 8E, 8F, 10D, 10F, 12+, 13F, 14+, 15, 16*, 20, 25*, 30.
 Americana: 1+, 2+, 9, 11, 13, 16, 24, 29*.
 GA: 1D+, 3C, 5M+.
 Letters: A.
 Birds: 2+, 3+.
 1977: 15Valley, 15Mailbox.
 Dues: 1959: 1.

27Mar61 V

BARNARD

Population 2010 Census: 947
 Windsor/05031.
 APR72 V

841

.50



[47,30]
 Liberty: ½, 1¼.
 PA: 1, 2, 3, 4, 5R, 6E, 6G+, 7, 8E, 10F, 13, 14, 15, 18F+, 20, 25.
 PA Coils: 1, 6E+, 6.3+, 8E+, 10D+, 10F+, 13F.
 Americana: 1, 2, 4, 9, 10, 11, 13, 24+, 28, 29+.
 Americana Coils: 7.9+, 9+, 13B+, 13+.
 GA: 3W+.
 1972: 2Hatteras(4)+.
 Dues: 1959: 1.

BARNET

Population 2010 Census: 1,708
 Caledonia/05821.
 DEC53 NHE

745

.50



[65,30]
 Prexy: ½*, 1*, 10*, 13*.
 Liberty: 1, 1¼*, 1½*, 2, 2½, 3, 4*, 4½*, 5*, 6*, 7*, 8*, 8G, 8P*, 9*, 10*, 11*, 12*, 1J, 5F+, 5W*.
 PA: 1, 1¼*, 2*, 3*, 4*, 5R, 6E, 6H*, 7, 8*, 8E, 10D*, 10Z*, 13+, 20F.

Americana: 1, 2, 3, 4, 9, 10, 11, 13*, 24*.
 GA: 1D, 2S, 3C, 4S, 5PB, 17RC.
 1959: 1Lincoln+.
 1984: 20Eleanor, 20Kids, 20Readers, 20Moses.
 Airs: 10UPU+, 15UPU+, 25UPU+, 15Liberty+.
 Dues: 1959: 1.

MAY64 V

839

.20



[118,101]
 Prexy: ½, 1, 1½.
 1940: 1Defense, 2Defense, 3Defense, 1Stuart.
 1942: 1War, 2War, 3War.
 Liberty: ½, 1, 1¼, 1½, 2, 2½, 3, 4, 4½, 5, 1J, 5F.
 Liberty Coils: 4,1J.
 PA: 1, 1¼, 2, 3, 4, 5, 5R, 6E, 6G, 6H, 7, 8, 8E, 8F, 8U, 10, 10D, 10F, 10Z+, 13F, 14+, 15+, 16+, 17+, 18+, 18F, 19+, 20F.
 PA Coils: 1, 4, 5R, 5, 6+, 6E, 6G+, 6.3+, 8E, 10D, 10F.
 PA Booklets: 6, 10D.
 Americana: 1, 2, 3, 4, 9, 10, 11, 12+, 13, 15, 16*, 24, 28+, 29+.
 Americana Coils: 13B.
 GA: 1D, 2S, 3C, 4S, 5PB, 13CH, 17RC.
 Transportation: 2, 3H, 4S, 5.2, 7.4, 9.3, 10.9, 17, 18, 20.
 Letters: A, B, Bcoil, C.
 1962: 4Xmas.
 1963: 5Xmas.
 1964: 5Xmas.
 1968: 6FlagPLH+. 6FlagFNNJ+.
 1970: 6Toys(4).
 1977: 13Mailbox.
 1984: 20Kids, 20Readers, 20Moses, 20 Eleanor.
 Airs: 7Redjet, 8Capitol.
 Dues: 1959: 1+.

BARRE

Population 2010 Census: 7,924
 Washington/05641.
 09APR24 H

479

.50



[67,45]

1922: ½*, 1, 8*, 11, 12, 13, 14, 15, 17, 20, 25, 30, 50*, 1dollar*.
 1926: ½, 1, 1½, FF, 2, 3, 3S, 4, 4T, 5, 6, 7, 8, 9, 10, 11, 12, 13, 14, 15, 17+, 20, 25+, 30+.
 1927: 2Burgoyne*
 1928: 2Aero+
 1929: 2Clark, 2Sullivan*, 2Wayne+.
 1931: 2Pulaski*.
 Bicentennial: 1, 1½+, 2+, 3+, 4+, 5+, 6+, 7, 8, 9, 10.
 1932: 3Olympic, 5Olympic*, 3Webster, 2Arbor, 3Penn.
 1933: 3Georgia.
 Specialdelivery: 15rotary, 20rotary.
 Specialhandling: 15*.
 Dues: 1917: ½, 1, 2, 3, 5#, 10, 1930: 1+, 2, 3, 1931: 1, 2, 3, 5.

no list WHE

712

.20



[153,122]

1922: ½*, 1dollar*.
 1922 Coils: 1½H*, 1½*, FF*, 4T*, 6*.
 1923: 6*.
 1926: ½, 1, FF, 2, 3S, 4T, 5, 6, 7, 8, 9, 10, 11, 12, 13, 14, 15, 17, 20, 25, 30, 50.
 1930: 2Bay.
 1931: 2Yorktown, 2Redcross, 2Pulaski.
 Bicentennial: ½~, 1, 1½+, 2, 3~, 4, 5+, 6~, 7, 8~, 9+, 10.
 1932: 2Olympic, 3Olympic. 5Olympic, 3Webster, 2Arbor.
 1933: 1Chicago, 3Chicago, 3Newburg, 3Georgia, 5Kosciuszko, 3Maryland*, 3NRA.
 Parks: 1, 2, 3, 4, 5.
 1937: 5Dare+.
 Prexy: ½, 1, 1½, 2, 3, 4, 4½, 5, 6, 7, 8, 9, 10, 11, 12, 13, 14, 15, 16, 17, 18, 19, 20, 21, 22, 24, 25, 30, 50+.
 1940: 1Defense, 2Defense, 3Defense.

1942: 1War, 2War, 3War.
 Liberty: ½, 1¼, 1½, 2, 2½, 3, 4, 4½, 6, 7+, 8+,
 8P, 9, 10, 11, 12, 30+, 50+, 1J, 5F.
 PA: 1, 1¼, 2, 3, 4, 5R, 6*, 6G+, 7, 8F, 10*,
 10D*, 13*, 14, 16, 18, 20.
 Americana: 1, 2, 3, 4, 9, 11.
 GA: 17+.
 Dues: 1917: ½*, 2*, 1930: 2*, 5*, 1931: 1+, 2+,
 3, 5, 10, 1959: 1, 6.
 Special Delivery: 15rotary.

no list T

L-1TS (3) 20.00



[10,4]

Footnote-3 - a wide-font "V" exists.

1908: 1, 2, 3, 4#, 5#, 6, 8#, 10#, 13#, 15#.

no list E

L-2 E .50



[210,144]

1902: 13u*

1908: 1u+, 1d, 2u#, 2d, 3u, 3d, 4u#, 4d, 5u, 5d,
 6u, 6d, 8u+, 8d, 10u#, 10d, 15u#, 15d.

1909: 2Alaskad, 2Lincolnu.

1912: 1u, 2d, 2u, 2d, 7u+, 7d#, 8d#, 9u, 9d#,
 10u, 10d, 12u#, 12d#, 15u, 20d#, 30u#.

1914: 1u, 1d, 2u, 2d, 3u, 3d#, 4u, 4d, 5u, 5d+,
 6u, 6d+, 7u#, 7d, 8u, 8d+, 9d, 10u#, 11u, 11d,
 12d, 15u#, 20d, 30u#, 30d+.

1917: 1u, 1d, 2u+, 2d+, 3u+, 3d+, 4u, 4d, 5u, 5d,
 6u, 6d, 7u, 7d, 8u, 8d, 9u, 9d, 10u, 10d, 11u, 11d,
 12u, 12d, 13i#, 13u, 13d, 13dd#, 15u, 15d, 20u,
 20d, 30u+.

Offset: 2u, 2d, 3u, 3d.

1919: 3Victory, 3Victoryi.

1922: ½u, 1u, 1d, 1½d, 2u*, 5u*, 5d, 6u*, 6d, 7u,
 7d, 8u, 8d*, 9u*, 9d, 10u, 10d, 11d, 12u, 12d,
 13u, 13d*, 14u, 14d, 15u, 15d, 17, 17i, 20, 20i,
 25, 25i, 30*, 30i, 50*, 50i*, 1dollar*,
 2Harding11u, 2Harding11d, 2Harding11.

1923: 2u, 3u+, 3d, 4d, 5u, 6u, 6d, 7d, 8u+, 10u,
 10d.

1926: 2u, 3u, 3d, 4u*, 4d, 5u*, 5d, 6u, 6d, 7u*,
 7d, 8u, 8d, 9d*, 10u, 10d*.

1926: 2Whiteplains.

1927: 2Vermont.

Airs: 1918: 6, 6i, 16, 16i, 24.

Dues: 1911: 1u, 1d, 2u#, 2d+, 10d#, 1914: 1u,
 2u, 2d, 1917: ½u, ½d, ½dd+, 1u, 1d, 1dd+, 2u,
 2d, 3d#.

Parcel Post: 1u+, 1d#, 2u#, 2d#, 3u#, 4u, 4d+,
 5u#, 5d#, 10u#, 10d, 15d#, 20u, 20d+, 25d, 50u#.

Registration: 10u#, 10d.

The following Barre L-2 denominations are listed in Brunnell. They are modern creations with souvenir value only.

1926: FFu, FFd, 3Su, 3Sd, 10d.

1926 Booklets: 2.

1927: 2Vermontu, 2Burgoyne.

1928: 2Valleyu, 2Pitcheru, 2Pitcherd, 2Hawaiiid,
 5Hawaiiid, 2Aero, 5Aero.

1929: 2Clark, 2Edisonu, 2Sullivanu, 2canal,
 2Canali, 2Timbersu.

1930: 2Chralestonu, 2Bayu, 2Braddocku,
 2Steubenu, 2Pulaskiu.

1931: 2Redcrossu, 2Redcrossd, 2Yorktown.
 Bicentennial: ½u, 1u, 1½u, 2u, 3u, 4u, 5u, 5d,
 6u, 6d, 7u, 7d, 8ui, 8d, 9u, 9d, 10u, 10d.

1932: 2Arboru, 2Arbord, 2Olympici,
 3Olympicu, 5Olympicu, 3Pennu, 3Pennd,
 3Websteru, 3Websterdn.

1933: 3Georgiau, 3Georgiad, 3Newburgh,
 3Newburghi, 1Chicago, 1Chicago, 3Chicago,
 3Chicago, 3NRA, 3NRAi, 5Kosciuszkod,
 3Byrdu, 3Byrdd, 1Chicagosheetu,
 3Chicagosheet, 3Byrdsheetd.

1934: 3Maryland, 3Marylandi, 3Mothers,
 3Mothersimperf, 3Wisconsin,
 3Wisconsinimperf.

Parks: 1d, 2, 3, 4, 5d, 6, 7, 8d, 9, 10d.

Parks Imp: 1d, 2, 3, 4, 5d, 6, 7, 8d, 9, 10d,

Parks Sheet: 1d, 3.

1935: 3Connecticut, 3Expo, 3Damu, 3Damd,
 3Michigan.

1936: 3Anthonyu, 3Anthonyd, 3Texas, 3RI,
 3Arkansas, 3Oregon, 3CIPEXu(4), 1Army,
 2Army, 3Army, 4Army, 5Army, 1Navy, 2Navy,
 3Navy, 4Navy, 5Navy.

1937: 3NWO, 3Constitution, 3Hawaiiid, 3Alaska,
 3VI, 3PR, 10SPA.

Prexy: ½u, 1u, 1½u, 2u, 3u, 4u, 4½u, 5u, 6u, 7u,
 8u, 9u, 10u, 11u, 12u, 13u, 14u, 15u, 16u,
 17u, 18u, 18d, 19u, 19d, 20u, 21u, 21d,

22u,24u,24d, 25u, 25d,30u, 30d, 50d, 1dollar, 2dollar, 5dollar,
 1938: 3NWTu, 3NWTd.
 1939: 3Expou, 3Expod, 2Fairu, 3Faird, 3Canal, 3States.
 1940: 1Defenseu, 2Defenseu, 3Defenseu, Irving, 2Cooper, 3Emerson, 5Alcott, 10Clemens, 1Longfellow, 2Whittier, 3Lowell, 5Whitman, 10Riley, 1Mann, 2Hopkins, 3Eliot, 5Willard, 10Washington, 1Audubon, 2Long, 3Burbank, 5Reed, 10Addams, 1Foster, 2Sousa, 3Herbert, 5Maddowell, 10Nevin, 1Stuart, 2Whistler, 3StGaudens, 5French, 10Remington, 1Whitney, 2Morse, 3McCormick, 5Howe, 10Bell, 3Pony, 3Panamu, 3Panamd, 3Idaho, 3Wyomingu, 3Wyomingd, 3Coronado.
 1941: 3Vermont,
 1942: 1up, 2up, 3up, 3Kentucky, 5China.
 1943: 5Poland, 5Czechoslovakia, 5Norway, 5Luxembourg, 5Netherlands, 5Belgium, 5France, 5Greece, 5Yugoslavia, 5Albania, 5Austria, 5Denmark, 5Korea.
 1944: 3Telegraph, 3Movies, 3Ship,
 1945: 3Smithu, 3Smithd, 5UN, 1FDR, 2FDR, 3FDR, 5FDR, 3Army, 3Navy, 3Iwod, 3Coast, 3Texas.
 1946: 3Vetsu, 3Kearny, 3Pulitzer.
 1947: 3Utah, 3Frigate, 3Gladesd, 5+10CIPEXu.
 1948: 3California, 5Swede, 3Women, 3Oregon, 3Barton, 3Poultry, 3Goldstard, 3Key, 3Chaplains.
 1949: 3Minnesota, 3Washlee, 3Annapolis, 3GAR.
 1950: 3Freedomd, 3Supreme, 3Whitehouse, 3Capitol, 3Scout, 3California.
 1951: 3Nevada, 3UCV, 3Detroit.
 1952: 3NATOu, 3Newsboys, 3Redcross.
 1953: 3Guard, 3Bar, 3Farmers, 3Truck, 3NYC, 3Gadsden.,
 Liberty: ½u, 1u, ¼, ¼i, ½, ½i, 2u, 2½u, 3u, 4u, 4½, 4½i, 5u, 6u, 7u, 8u, 8Gu, 8Pu, 9, 9i, 10, 10i, 11u, 12u, 15u, 20, 20i, 25u, 30u, 40u, 50u, 1dollaru, 5dollar, 5F, 5Fi, 5Wu.
 PA: 1u, ¼u, 2u, 3, 3i, 4u, 5u, 5Ru, 6, 6i, 6Eu, 6Fu, 7, 7i, 8u, 8Eu, 8Fu, 10u, 10Du, 10Fu, 13u, 13Fu, 4u, 15u, 16u, 18u, 18Fu, 20u, 21u, 25u, 30, 30i, 40u, 50u, 1dollaru, 5dollaru.
 PA Booklets: 8E.
 Americana: 1u, 2u, 3u, 4u, 9u, 10u, 11u, 12u, 13u, 15u, 16u, 24u, 28u, 29u, 30u, 50u, 1dollaru, 2dollaru, 5dollaru.
 Americana Booklets: 9+13F.,
 GA 1980: 1u, 2u, 3u, 4u, 5u, 6u, 7u, 8u, 9u, 10u, 11u, 13u, 14u, 17u, 18u, 19u, 20bu, 20gu, 20tu, 22u, 30u, 35u, 37u, 39u, 40u, 50u.

GA 1986: 1u, 2u, 3u, 4u, 5u, 05u, 10u, 14u, 15u, 17u, 20au, 21u, 23u, 25u, 28u, 29wu, 29ju, 35u, 40u, 45u, 52u, 56u, 65u, 75u, \$1ru, \$1hu, \$2u, \$5u.
 GA 1995: 32hu, 32fu, 32lu, 32wu, 46u, 5hu, 78u, Letters: Au, Bu, Cu, Du.
 1954: 3Kansas, 3Columbia.,
 1955: 3Atoms.
 1956: 3+8FIPEXu.
 1957: 3Hamilton, 3Steeld.
 1958: 3Gardend, 4Overland, 4Fort, 1Lincolnd.
 1959: 4Arctic, 4Dentist, 4Silver.
 1960: 4Pony, 4Mexicodn, 4Echo, 4Water, 4Olympicd.
 1961: 4Range, 4Kansas,
 1962: 4Newmexico, 4Mcmahon, 4Faird, 4Xmasu, 4Xmasd.,
 1964: 5Radiou, 5Bridged, 5Houstond, 5Xmasu(4), 5Xmasd(4).
 1965: 5Hooverd.
 1966: 5SIPEXsheetu.
 1967: 5Space(2).
 1968: 1dollarAirlift.
 1971: 8Lunar(2).
 1972: 2Hatteras(4), 2Hatterasi(4), 6Parks, 8Parks, 15Parks.
 1973: 6Electronics, 8Electronics, 15Electronics.
 1975: 10Mariner.
 1976: 13Stateflags(50).
 1978: 15Windmills(5)x5, 13CAPEX (8).
 1979: 15Einsteinnd, 15Architects(4).
 1980: 15Architects(4).
 1981: 15Dirksend, 18Architects(4), 20Cactus(4).
 1986: 22Stamps(4).
 1987: 22Trainsd(5).
 1989: 25UPU(4).
 1990: 15Umbrella.
 1992: 29Flowers(50).
 1993: 29Space(5).
 1995: 32Texas.
 1997: 32Varelau.
 Airs: 10Map, 10Mapi, 15Map, 20Map, 10Lindbergh(3), 5Globe, 6Globe, 8Globe, 5Beacon, 6Zeppelin, 20Clipper, 25Clipper, 50Clipper, 6Bicolor, 30Globe, 6Largetransport, 8Transport, 10Transport, 15Transport, 20Transport, 30Transport, 50Transport, 5Smalltransport, 5Largetransport, 5Largetransporti, 10Panam, 15Panam, 25Panam, 5NYCd, 6Smalltransport, 6Smalltransporti, 6Alexandria, 10UPU, 15UPU, 25UPU, 6Wright, 80Hawaii, 6Flight, 6USAF, 4Eagled, 5Eagled, 7Jetblue, 7Jeybluei, 7Alaska, 7Balloondn,

7Hawaii, 10Panamu, 10Bell, 15:Liberty,
 25Lincoln, 7Jetred, 7Jetredi, 13Bell, 15LibertyR,
 8Capitol, 8Capitoli, 15Blair, 8Alaskau,
 20Birdsd, 10Moon, 10Jenny, 20USA, 9Delta,
 9Deltai, 11Jetd, 13Letterd, 17Liberty, 21USA,
 11Hawaii, 11Electronics, 18Liberty,
 26Rushmore, 25Globes, 31Globes,
 21Chanuteu(2), 21Chanuted(2), 25Postu(2),
 25Postn(2), 31Wrightu(2), 31Wrightd(2),
 35Curtiss, 39Sperry, 44Clipper, 44Serra,
 44Sweden, 45Langley, 36Sikorsky,
 45UPUimperf(4), 50Antarctic, 50Bbering.
 AMSD: 16, 16imperf, 16Bicolor.
 Specialdelivery: 10rotary, 15rotary, 20rotary,
 13, 17, 20Letter, 30Letter, 45, 60.
 Certified: 15up, 15dn,
 Dues: 1931: ½d, 1d, 2d, 3d, 5d, 10d, 1959: 1u,
 1d, 2d, 3d, 4d, 5d, 8d, 10d.
 Officialseal: 1958Black, 1971Black,
 1993blackborder, 1993blacknoborder.



3 Fakes ^

BARTON

Population 2010 Census: 2,810
 Orleans/05822.
 JUN48 NHE

745 2.00



[9,3]

Prexy: ½, 1, 1½*, 2*.

Liberty: 1+, 1¼, 1½+, 2*, 3*.

FEB63 V

828 (TOW) 5.00



[10,9]

Liberty: ½, 1¼, 2, 3, 1J.

PA: 1¼, 2, 3+, 4, 5.

AUG63 V

839 .20



[81,66]

1926: 1+.

Prexy: 1½.

1940: 1Defense, 2Defense, 3Defense, 1Stuart.

1942: 1War, 2War, 3War.

Liberty: ½, 1, 1¼, 1½, 2, 3, 5*, 1J, 5F.

Liberty Coils: 2.

PA: 1, 1¼, 2, 3, 4, 5, 5R, 6, 6E, 6G, 6H*, 8E, 8F,
 10F, 12, 13F, 20, 25.

PA Coils: 1, 2+, 3, 4+, 5+, 6E+, 6F+, 6.3+, 8F+.

Americana: 1, 2, 3, 4, 9, 10, 11, 13, 15, 16+, 24+,
 28, 29+, 30.

Americana Coils: 3.1, 8.4.

Letters: A+.

1968: 6Flags(10).

1969: 6Xmas.

1971: 8Madonna+, 8Pear+.

1978: 15Rose.

1979: 15Virgin, 15Santa.

Airs: 13Bell.

Dues: 1959: 1+.

no list H

L-1 HS 50.00



[1,1]

Prexy: 1



Postcancel ->

BELLOWS FALLS

Population 2010 Census: 3,148
Windham/05101.
no list E

246 .75



[46,25]

Value varies greatly by denomination, consult DLE.

1917: 11.

1922: ½, ½i~, 1~, 3~, 5~, 7~, 8~, 9~, 10~ 11, 14~, 15, 20.

1923: 1~, 1½~.

1926: ½, ½(GMM)~, 1, 1½+, FF+, 2, 3, 3S, 4, 4T, 5, 7, 8, 9, 10, 11, 13~, 14~, 14i~, 17u~, 20u~.

Bicentennial: 1, 2.

Prexy: ½, ½(GMM)~, 1, 1(GMM)~, 3, 4½, 5.

05APR17 H

462 3.00



[24,13]

1917: 1, 2#, 3, 4#, 5, 6, 7#, 8, 9#, 10, 11#, 12#, 13, 15#, 20.

Offset: 3.

1919 3Victory.

1922: 2, 10*.

1923: 2Harding11.

1924: 1Walloon*, 2Walloon*, 5Walloon*.

1926: 2*.

no list H

553 \$7.50



[16,8]

1917: 1, 2#, 3#, 5+, 6#, 8, 10#, 12#, 20, 50#.

1922: 1, 2, 5+, 6, 8, 10.

AR32 WHE

704 \$1.00



[76,44]

1922: 11*, 15*, 1dollar*.

1926: ½, 1+, FF+, 2*, 3*, 3S, 4T, 5, 6*, 7, 8, 9+, 10, 12+, 13+, 14+, 15+, 17+, 20*, 25+, 30, 50+.

1932: 3Penn*.

Bicentennial: 1~, 2~.

1933: 3Georgia, 3Chicago+, 3NRA+,

5Kosciuszko*.

Prexy: ½+, 1, 1½, 2, 3, 4½, 6, 7*, 11, 20+.

1940: 1Defense, 2Defense, 3Defense.

1942: 3War*.

Liberty: ½, 2½, 3, 1J.

PA: 1, 2, 3, 5R, 7, 10D, 13F.

Americana: 1, 2, 3, 4, 9*, 10+, 11, 13+, 15.

1979: 15Vietnam, 15IYC, 15King, 15Seeing, 15Steinbeck, 15Einstein.

1980: 15Perkins.

Airs: 13Letter+, 31Wright(2)+.

16FEB56 V

807 (14) \$15.00



[7,1]

Footnote-14 because the state is inverted on both subjects in the third row.

Prexy: 4½*

Liberty: ½+, 1¼*, 3, 7*, 15+, 30*.

MAR58 V

813 .75



[19,16]
 Prexy: ½*.
 Liberty: ½, 1¼, 2, 3, 4, 6, 7, 12+, 1J, 5W.
 PA: 1, 1¼, 2, 3, 4, 6H, 8.
 1962: 4Homer+.

NOV71 V

843 .25



[25,20]
 Liberty: ½, 1¼.
 PA: 1, 1¼, 2, 3, 4+, 5, 5R, 6G, 6H, 7, 8, 10D, 10F, 10Z, 13F.
 Americana: 1, 9, 11+, 13+, 20+, 30+.
 1975: 10Banking(2)

AUG66 V

846 .50



[32,28]
 Prexy: ½, 1, 1½.
 1945: 1FDR.
 1946: 3Iowa.
 1949: 3GAR.
 1951: 3Colorado.
 Liberty: ½, 1¼, 2, 3, 1J.
 Liberty Coils: 1, 1¼, 1½, 2, 3, 4, 4½.
 PA: 1, 1¼, 2, 4, 6G, 8F+.
 PA Coils: 1.
 1956: 3Nassau, 3Wiley.
 Dues: 1931: ½, 1959: 1*, 2*, 3*.

no list T

L-1 TS \$10.00



[4,3]
 1903: 1u*, 3, 3u, 3d.



Not a precancel ->

14JAN20 H

BENNINGTON

Population 2010 Census: 15,764
 Bennington/05201.
 09Oct26 E

552 (5) .25



<- Comma

Footnote-5 - comma after state exists.

[70,67]
 1917: 1, 3, 6, 7, 8, 12, 13#, 15, 50.
 1922: 1, 2, 3, 4, 5, 6, 7, 8, 9, 10, 12, 13, 15, 17, 20, 25, 50.
 1923: 2, 3, 4, 5, 6, 7, 8, 10.
 1924: 1Walloon, 2Walloon.
 1925: 2Lexington.
 1926: ½, 1, 1½, FF, 2, 3, 4, 4T, 5, 6, 7, 8, 9, 10, 15, 20, 25, 30*, 50.
 1926: 2Sesqui.
 1927: 2Vermont, 2Burgoyne.
 Bicentennial: 1, 1½~, 2, 3, 4, 5, 6, 7, 8, 9, 10.

AR32 WHE

704 .20



[54,48]
 1926: ½, 1, FF, 2, 3, 3S, 4T, 5, 6, 10, 15, 17, 20, 25, 30+, 50.
 1927: 2Vermont.
 Bicentennial: 1, 1½, 2, 4, 5.
 1932: 2Arbor, 2Olympic+, 5Olympic.
 1933: 3NRA, 3Georgia, 1Chicago+, 3Chicago, 5Kosciuszko.
 1936: 3Anthony.
 Prexy: 1, 1½, 2+.
 1940: 1Defense.
 1942: 1War+.
 1945: 1FDR.
 Liberty: 2, 2½, 1J+.
 PA: 1, 2, 3, 5R, 6E, 6H, 8E, 10D, 15.
 Americana: 1, 4, 9, 28.
 Letters: A.

SEP72 V

841 (3)

.20



Footnote-3 for wide "N" in city.
 [47,41]
 Liberty: ½, 1¼+.
 PA: 1, 2, 3, 4, 5+, 5R, 6, 6E, 7, 8E, 10D, 10F, 12, 13F, 14, 15.
 PA Booklets: 13B.
 PA Coils: 1, 3, 5, 6F, 8E, 10D.
 Americana: 1, 2, 3, 4, 9, 11, 15, 16, 24, 28, 29+.
 Americana Coils 1, 7.7, 7.9+.
 Americana Booklets: 13B+.
 Letters: A, B, Bcoil.
 1978: 15Roses, 15Virgin, 15Horse.
 Dues: 1959: 1.

BETHEL

Population 2010 Census: 2,030
 Windsor/05032.
 30JUN39 NHE

729

\$1.00



[41,35]
 Prexy: ½, 1, 1½, 2.
 1940: 1Defense.
 1942: 2War.
 1944: 3Rail+.
 1945: 1FDR+.
 1952: 3NATO, 3Lafayette, 3FourH, 3Women, 3Dam, 3News, 3Rushmore, 3Engineering, 3AAA, 3Bible+, 3B&O+.
 Liberty: 1¼+.
 PA: 1, 2, 3, 4, 5R, 10F, 15, 20F.
 Americana: 1, 2, 3, 9, 11, 12+.
 Transportation: 1, 2.
 GA: 4S, 5PB, 17C, 20RB.
 Dues: 1959: 1.



Postcancel ->

BOMOSEEN

Population 2010 Census: Included in Castleton
 Rutland/05732.

DEC73 V

882

.20



[47,35]
 Liberty: ½+.
 Liberty Coils: 2.
 PA: 1, 2, 3, 4, 5R, 6E, 7, 8E, 10D, 12+.
 PA Booklets: 13F.
 Americana: 1, 2, 3, 4, 9, 10, 11, 12+, 13, 15, 16, 18F, 30+, 2dollar+.
 Americana Coils: 7.7, 7.9+.
 GA: 1+, 2+, 3+, 13CH, 17RC, 18GM+, 19S+.
 Letters: A+, C.
 1977: 13Lafayette.

1978: 13French, 13Rogers, 13Sandburg, 13Pap, 13Dance(4).



Not a precancel ->

BONDVILLE

Population 2010 Census: Included in Winhall (769)
Bennington/05340.
NOV71 V

841 .20



[75, 53]

1947: 3Doctor+.
1950: 3California+.
Liberty: ½, 1¼.
Liberty Coils: 2.
PA: 1, 2, 3, 4, 5, 5R, 6E, 6G, 6H, 7, 8, 8E, 8F+, 10D, 10F, 10Z, 12, 13, 14+, 15, 18+, 20, 25, 30+.
PA Coils: 3+, 4+, 5+, 5R+, 6.3, 10.
Americana: 1, 2, 3, 4, 9, 10, 11, 13, 24+, 28+, 29.
Americana Coils: 7.9+.
GA: 1D, 2S, 3C, 4S, 5PB, 23MC+..
Transportation: 2, 04+, 4S, 5.2+, 5.5+, 5.9+, 7.4+, 17RC+.
Birds: 01+.
1972: 2Hatteras(4).
1975: Madonna+.
1978: 15Roses, 15Virgin, 15Horse.
1979: 15Madonna, 15Santa.
Airs: 31Wrighttop, 25Posttop.
Dues: 1959: 1+, 10.

BRADFORD

Population 2010 Census: 2,797
Orange/05033.
07NOV20 H

573 \$7.50



[30,17]

1917: 13+.
1922: ½, 1, 1½+, 2+, 3, 4, 5*, 7+, 8*, 9+, 10+, 20+.
1923: 1½, 2, 4, 5*, 2Harding11.
1926: 1, 1½, 3, 3S+, 4, 6*, 7*.
1927: 2Vermont.
1929: 2Sullivan*.
Bicentennial: ½, 1, 4+.

AR32 WHE

703 .50



[75,43]

1926: ½+, 1, FF*, 2*, 3S*, 4T*, 5*, 9*.
1930: 2Steuben+.
1931: 2Redcross, 2Pulaski.
Bicentennial: ½~, 1, 1½~, 2~, 3+, 4+, 5, 6, 7, 8+, 9.
1932: 3Olympic, 5Olympic, 3Penn, 2Arbor.
1934: 1Parks*.
Prexy: ½, 1, 1½.
1940: 1Defense, 1Audubon+, 1Whitney+.
1942: 1War+.
1953: 3Patton, 3Bar, 3Reserves.
1954: 3Kansas, 3Nebraska.
Liberty: ½, 1, 1¼, 2, 3+, 4+, 5+, 7+.
PA: 1, 2, 3, 4, 5R, 6G*, 7, 8E, 8F*, 10*, 10F, 10D*, 20+, 25+.
Americana: 1, 4, 9, 10, 11, 13+, 15, 24+, 30+, 50+.
GA: 1M.
Dues: 1959: 1, 2, 5+.

SEP72 V

841 (4) .25



Footnote-4 - Line spacing varieties exist.

[56,48]

Liberty Coils: 2, 3, 4, 1J.

PA: 1, 1¼, 2, 3, 4, 5R, 6E, 7, 8E, 10F, 10Z, 12+, 13F, 14, 15, 16+, 18+, 20, 25.

PA Coils: 1, 3, 6.3.

Americana: 1, 2, 3, 4, 9, 10, 11, 13, 15, 16+, 24+, 28, 29+, 30, 50.

Americana Coils: 3.1, 8.4.

GA: 2L+, 3D+.

1977: 13Forge, 135Mailbox.

1978: 15Roses.

1979: 15Virgin, 15Santa.

Airs: 25Post(2), 31Wright(2).

Dues: 1959: 1, 2.

BRANDON

Population 2010 Census: 3,966

Rutland/05733.

21SEP22 H

471 (9,DAN)

\$10.00



[31,13]

1922: ½, 1, 3*, 3(error), 4+, 5+, 7*, 9+, 12*, 15*, 20, 50*.

1923: 1*, 1½, 2*, 3+, 4*, 6, 7, 8*, 10.

1926: 1½, 3, 4*, 5, 6*, 7, 8*, 10.

Bicentennial: 1~, 2~.

no list H

526

\$10.00



[27,13]

1917: 4, 5, 6+, 7, 8, 9, 10+, 12#, 20+, 30#.

1918: 3Offset#.

1922: ½+, 1½, 4*, 5*, 6, 7+, 8, 9, 10+, 11*, 12, 15, 20, 30*.

1923: 2Harding11.

1926: 7*.



Fake



Postcancel

AR32 WHE

703

.50



[69,54]

1917: 12#, 13.

1922: 11*.

1926: 1*, FF, 3S, 4T.

1931: 2Redcross, 2Pulaski.

Bicentennial: ½, 1, 1½, 2, 3, 4, 5, 6, 7, 8, 9, 10.

1932: 3Penn.

1933: 3Georgia, 3Newburgh.

Prexy: ½, 1, 1½, 2+, 3+.

Liberty: ½, 1, 1¼, 1½*, 2, 2½+, 3+, 4, 5F*.

PA: 1, 1¼*, 2, 3, 4+, 5R, 6H*, 10D, 20F, 22F.

Americana: 1, 2, 3, 9, 10, 11+.

GA: 2S, 5PB, 10+, 13, 14, 17RC, 20R, 37RM, 50N.

Letters: D+.

1976: 13Nativity+.

1982: 13Dogs, 20Love.

Dues: 1959: 1.

Revenue: ½Battleshipdoc+.

BRATTLEBORO

Population 2010 Census: 12,046

Windham/05301,05302,05303,05304

no list H

553

.25



[113,84]
 1917: 1#, 2#, 3#, 4+, 5#, 6, 7+, 8#, 9+, 10#, 11, 12+, 13, 15#, 20#.
 Offset: 1#, 2#, 3#.
 1919: 3Victory.
 1920: 1Pilgrim+, 2Pilgrim#, 5Pilgrim*.
 1919: 1Rotary10.
 1922: ½, 1, 1½, 2*, 3, 4, 5, 6, 7*, 8*, 9, 10*, 11, 12*, 14*, 17*, 20*.
 1923: 1, 1½, 2*, 4*, 5*, 6*, 7, 8, 9, 10*, 2Harding11+.
 1924: 1Walloon, 2Walloon, 5Walloon.
 1925: 1Lexington, 2Lexington, 5Lexington, 2Norse*, 5Norse+.
 1926: ½, 1, 1½, FF, 3+, 3S+, 4+.
 1929: 2Canal+.
 1930: 2Carolina.
 1931: 2Redcross.
 Bicentennial: ½, 1, 1½, 2, 3+, 4, 5+, 6+, 7, 8+, 9+, 10+.
 1932: 3Olympic, 3Penn, 3Webster, 2Arbor.
 1933: 3Georgia, 3Chicago, 3NRA.
 Prexy: ½, 1, 1½, 2, 4, 4½+, 6, 7*, 8, 9*.
 1940: 1Defense, 3Defense, 1Longfellow*.
 1942: 1War, 2War, 3War.
 1945: 1FDR.
 Transportation: 1.
 Birds: 01, 2, 3.
 Dues: 1930: 1+, 1dollar, 1931: 50, 1dollar*.

01DEC35 NHE

734 \$1.50



[16,5]
 Prexy: ½+, 1+, 1½, 2+, 3, 6.
 Liberty: ½+, 1, 1¼+, 1½, 2+, 2½+, 3+, 4+, 4½+, 5+.

no list NHE

748 \$2.00



[45,22]
 Prexy: ½*, 1, 1½, 2, 3+, 4*, 5+, 6*, 11*, 13*, 17*, 18*.
 Liberty: ½, 1, 1¼, 1½, 2, 2½, 3*, 4, 4½, 5*, 6*, 1J*, 5W*.
 PA: 1, 2, 3, 4, 5, 5R, 6E, 10D, 10F+, 13F.
 Americana: 11, 13.
 GA: 1M+, 2L+, 4F+, 5PB+.
 Transportation: 3.4+, 4+.
 1968: 6Flagphiladelphia+.
 Dues: 1959: 30+.

JUN58 V

821 .50



[11,10]
 Liberty: ½, 1¼, 2, 3, 4, 1J.
 Liberty Coils: 2*.
 PA: 1, 1¼, 2, 4+.

NOV71 V

841 .20



[94,86]
 1943: 5Czechoslovakia*.
 Liberty: ½, 1¼, 1½, 2½, 3, 4½, 5, 6, 7, 8, 8P, 15, 40, 1J, 5F, 5W.
 Liberty Coils: 2, 1J,
 PA: 1, 2, 3, 4, 5, 5R, 6, 6E, 6G, 7, 8, 8E, 8F, 8U, 10, 10D, 10F, 13+, 13F, 15, 18F, 21+, 22F, 30+.
 PA Coils: 1, 3, 5, 6, 10D+, 10F, 15.
 PA Booklets: 13F.
 Americana: 1, 2, 3, 4, 9, 10, 11, 12, 13.
 Americana Coils: 3.1, 7.9, 10, 13B.

GA: 1M+, 1D, 2S, 3C, 4S, 5PB, 7, 10RR, 11P, 14, 17RC, 18GM, 20TG, 22JA.
 Transportation: 1, 2, 2R+, 3, 4, 5M, 5.2.
 Letters: B, C, Dcoil+.
 1962: 4Xmas.
 Airs: 13Letter.
 Dues: 1959: 1, 2, 3+, 4.

no list H

L-1 R (9,inv a) \$75.00



[4,2]
 1908: 1, 2, 3#, 10#.

no list H

L-2 E \$2.00



[83,42]
 1902: 1#, 2#, 4#, 5#, 6#, 8#, 13#.
 1903: 2#.
 1908: 1+, 3, 4, 5, 6, 8#, 13.
 1912: 1, 1nn#, 2, 7+, 8, 9, 10, 12, 12uu+, 15, 20#, 30nn+.
 1914: 1, 2, 2i#, 3, 3nn#, 4, 4nn#, 5, 6, 7, 8, 9#, 10, 11, 12#, 12ii#, 12ni#.
 1917: 1, 2#, 2nn#, 3#, 4, 5+, 6+, 7, 8+, 9, 10, 11, 12+, 13+, 13i#, 15#, 20#.
 1919: 3Victoryu, 3Victoryuu#.
 Dues: 1911: 2#, 10#.
 ParcelPost: 1, 1i, 2, 2i, 3, 3i, 4, 4i, 5, 5i, 10, 10i#, 15, 15i#, 20#, 20i#, 25#, 25i, 50.



Not a precancel_ ->

BRIDGEWATER

Population 2010 Census: 936
 Windsor/05034
 06NOV28 WHE

713 .25



[79,46]
 1922: 1/2*,
 1926: 1, FF+, 2*, 3S, 4T+, 5*.
 1929: 2Clark.
 1931: 2Redcross*, 2Yorktown*.
 Bicentennial: 1/2, 1, 1 1/2, 2, 3, 4, 5, 6, 7~, 8, 9, 10.
 1932: 2Olympic, 3Olympic*.
 1933: 3Newburgh*, 5Kosciuszko*.
 1934: 1Parks*, 3Maryland*.
 Prexy: 1/2+, 1, 1 1/2+, 2+, 3+, 4*, 5*, 7*, 15*.
 1940: 1Defense.
 Liberty: 1+, 3*, 8G*, 25*.
 PA: 1, 2, 3, 4, 5R, 6E+, 6H*, 8E, 10F, 14+, 15.
 Americana: 1, 2, 3, 4, 9, 11.
 GA: 1D, 2S, 3C, 4S, 5PB, 10RR+, 13CH, 17RC, 20HT.
 Transportation: 2, 3, 4, 5, 7.4.
 1984: 20Thorp.
 1985: 22Love+.
 Dues: 1917: 1/2#, 1930: 5+, 1959: 1+.
 Specialhandling: 15*

BRIDGEWATER CORNERS

Population 2010 Census: Included in Bidgewater
 Windsor/05035
 JUL72 V

856 .20



[61,34]
 Prexy: 1 1/2+.
 Liberty: 1/2, 1 1/4+.
 Liberty Coils: 2.
 PA: 1, 2, 3, 4, 5, 5R, 6H, 8, 8F, 10D, 10F, 10Z, 13, 13F, 14, 15, 18, 20.
 PA Coils: 1, 3+, 5+, 6.3+, 8E+, 8F+, 10D+.
 Americana: 1, 3, 4, 9, 10, 11, 13, 16+, 24+, 28+, 29+.

Americana Coils: 7.7+, 7.9, 8.4+, 9+, 13B.
 GA: 1D+, 2S+, 3C, 4S, 5PB.
 Letters: A+.
 1963: 5Carolina+, 5Eleanor, 5Redcross.
 1964: 4Muir+.
 1966: 5SIPEX.
 1972: 2Hatteras(4)+.
 Dues: 1959: 1.

BRIDPORT

Population 2010 Census: 1,218
 Addison/05734
 25OCT25 H

492

\$400.00



Picture courtesy of Arnold Selengut.
 I do not have this type.
 [1,0]
 1926: 1*.

AR32 WHE

703

.75



[51,18]
 1926: ½+, 1, FF, 2, 4T+.
 1934: 3Mothersflat+. 3Mothersrotary+.
 Prexy: ½, 1, 1½, 2, 3, 4+, 5+, 6+.
 1940: 1Defense, 2Defense, 3Defense, 1Irving*,
 3Emerson*, 2Whittier*, 1Mann*, 3Eliot*,
 2Long*, 1Foster*, 3Herbert*, 2Whistler*,
 1Whitney*, 3McCormick*, 2Cooper*,
 1Longfellow*, 3Lowell*, 2Hopkins*,
 1Audubon*, 3Burbank*, 2Sousa*, 1Stuart*,
 3SaintG*, 2Morse*.
 1942: 1War, 2War, 3War.
 1953: 3Ohio, 3Reserves, 3Louisiana, 5Perry,
 3Washington+.
 Airs: 6Bicolor+, 8Transport+, 10UPU+.
 AMSD: 16+.

Mar72 V

841

.25



[85,85]
 Liberty: ½.
 Liberty Coils: 2.
 PA: 1, 2, 3, 4, 5R, 6E, 7, 8E, 8F, 10D, 13, 15, 18,
 22, 25.
 PA Coils: 1, 3, 5, 6, 15.
 Americana: 1, 2, 3, 4, 9, 10, 11, 12, 13, 15, 28.
 Americana Coils: 3.1, 7.9.
 GA: 1D, 2S, 3C, 4S, 5PB, 7, 10RR, 14SL, 17RC,
 18GM, 19S, 20HT.
 Transportation: 1, 2, 3H, 4S, 5M, 5.2, 5.9, 7.4,
 9.3, 10.9, 11, 17, 18S, 20P.
 Letters: A, B, Bcoil, C, D, Dcoil.
 1981: 18Hoban, 20Hoban.
 1985: 22Love.
 Dues: 1959: 1, 2, 3, 4, 5, 6, 7, 8, 10, 11, 13, 30,
 50, 1dollar.
 Official: 20coil.

BRISTOL

Population 2010 Census: 3,894
 Addison/05443
 FEB37 NHE

729

.50



[72,51]
 Prexy: ½, 1, 1½, 2, 4+, 8+.
 1940: 1Defense, 2Defense, 3Defense,
 2Whittier+, 1Stuart+, 3StGaudens+.
 1942: 1War, 2War, 3War.
 1944: 3Train+.
 1950: 3Capitol+, 3Jones+.
 1951: 3ACS, 3Colorado, 3Nevada.
 1953: 3Ohio, 3Louisiana, 5Perry, 3Guard+.
 Liberty: ½, 1+, 1¼*, 2, 1J+.
 Liberty Coils: 2.
 PA: 1, 1¼, 2+, 4+, 5+, 5R, 6+, 6G+, 20F, 25.
 Americana: 1, 2, 3+, 4, 10, 30+.
 Americana Coils: 1.
 GA: 1+, 2S, 3C, 4S, 5PB, 13C, 17C, 37M.

Transportation: 1+, 2+, 3+, 4+, 5+, 5, 5.9+.
 1983: 13Olympic(4).
 Airs: 10Map+, 20Map+, 8Transport+,
 5Smalltransport, 10UPU+.
 Dues: 1959: 1.

APR65 V

841 .20



[119,99]
 Liberty: ½, 1¼, 1½, 2, 3, 4½, 1J, 5W.
 Liberty Coils: 2.
 PA: 1, 1¼, 2, 3, 4, 5, 5R, 6E, 6G, 7, 8E, 8F, 10D,
 10F, 12+, 13+, 14+, 15, 16+, 18F, 20F, 25.
 PA Coils: 1, 3, 5, 6.3, 8E, 20C.
 Americana: 1, 2, 3, 4, 9, 10, 11, 12, 13, 15, 16,
 24, 28+, 29+, 30.
 Americana Coils: 1, 3.1, 7.7, 7.9+, 8.4.
 GA: 1D, 2S, 3C, 4S, 5PB, 7, 13, 17RC, 18GM,
 19S, 20RB, 20HT, 20TG, 37RM.
 Transportation: 1, 2, 3H, 4S, 5, 5.2, 5.9+, 7.4,
 9.3, 10.9, 11, 17, 18S, 20+.
 Letters: A, B, C.
 1969: 6Xmas.
 1970: 6Nativity+, 6ToystrainPcl, 6ToyshorsePcl,
 6Toys(4)+.
 1971: 8Pear+.
 1972: 2Hatteras(4), 8Yellowstone, 6Wolftrap,
 8Angels+, 8Santa.
 1978: 15Roses.
 1981: 20Bighorn
 1983: 13Olympic(4).
 1984: 20Health, 20Orchids(4)+.
 Airs: 26Rushmore+, 35Curtiss.
 Dues: 1959: 1, 3.

no list H

L-1 HS .50



[133,100]
 1908: 3, 4, 5, 6, 8+.
 1912: 1, 2#, 7, 8, 9#, 10+, 12, 15, 20+.

1913: 2Panpac#, 5Panpac#, 10Panpacy#.
 1914: 1#, 2, 3, 4, 5+, 6, 7, 8, 9+, 10+, 11#, 12,
 15#, 20, 30.
 1917: 1, 2+, 3+, 4, 5, 6, 7, 8, 9, 10, 11#, 12, 13+,
 15, 20, 30.
 1918: 1Offset#, 2Offset#, 3Offset.
 1919: Victory, 1Rotary10x11.
 1920: 1Pilgrim, 2Pilgrim, 5Pilgrim+.
 1922: ½+, 1, 1½*, 2, 3, 4, 5, 6, 7, 8, 9, 10, 12,
 13+, 15, 20, 25, 30, 50, 1dollar+.
 1923: 1½, 2, 4*, 5, 6, 8, 9, 10, 2Harding11.
 1926: ½, 1, FF, 2, 3, 3S, 4*, 4T, 5, 6, 7, 8, 9, 10,
 12, 15, 20, 25, 30.
 1927: 2Burgoyne*.
 Bicentennial: ½~, 1, 1½~, 2, 3, 4, 5, 6~, 7, 8~, 9,
 10.
 1933: 3Newburgh, 1Chicago*.
 1935: 3Michigan*.
 1936: 3RI*.
 Airs: 1918: 6+, 24+.
 Parcelpost: 1, 2, 3+, 4, 5+, 10, 15, 20+, 25+.
 Revenue: 1*, 2*.

no list H

L-2 HS .75



[45,21]
 1922: 8*, 10*, 13+, 15*, 30*, 1dollar+.
 1923: 1½*, 7+, 8*, 10*.
 1926: ½+, 1, 1½+, FF+, 2+, 3S, 4T, 5, 6, 7, 8, 9,
 10, 12, 15, 20, 25, 30, 50.
 Bicentennial: 2~, 7~, 8~.
 1932: 3Olympic*, 5Olympic*.
 1935: 3Connecticut, 3Dam, 3Expo, 3Michigan.
 1936: 3RI, 3Oregon, 3Texas..
 Prexy: 1½*
 1940: 1Defense*, 1Whitney*.
 Airs: 1918: 6*, 24*.

no list H

L-3 HS \$50.00



[12,5]

1922: 12, 15+, 25.

1926: 2+, 3, 4*, 5+, 7, 8, 10+, 15*.

Dues: 1930: ½+.

BROOKFIELD

Population 2010 Census: 1,292

Orange/05036

AUG72 V

841

.20



[52,49]

Liberty Coils: 2.

PA: 1, 2, 3, 4, 5R, 7, 8F, 10D, 12, 13, 13F, 14, 15+, 16+, 18, 20, 25+.

PA Coils: 10F.

Americana: 1, 2, 3, 4, 9, 10, 11, 13, 15, 24, 28.

Americana Coils: 1.

Americana Booklets: 13B, 15.

GA: 2L.

Letters: A

1976: 13FlagVT.

1978: 15Roses, 15Virgin, 15Horse.

1979: 15Architecture(4), 15Santa.

1980: 15Masks(4), 15Learning, 15VA, 15Keller,

15Madonna, 15Presents.

BROWNSVILLE

Population 2010 Census: none listed

Windsor/05037

APR46 NHE

734

.50



[42,32]

Prexy: ½, 1, 1½, 2, 5*, 7*, 10*.

1940: 2Defense, 3Defense.

1942: 1War, 2War, 3War.

Liberty: ½, 1, 1¼, 1½, 2, 2½, 3, 4, 4½, 5, 6, 7, 8G, 8P, 9, 10, 11.

Liberty Coils: 1¼+.

PA: 1, 2, 5R, 6H*, 8*, 8U*, 10F*, 10J*.

Americana: 9, 13+.

1960: 4Flag.

Dues: 1959: 1+.

BURLINGTON

Population 2010 Census: 42,417

Chittendon/05401,05402,05405,05406,05408

06AUG10 E

205 (1)

.15



Footnote-1 - Counterfeits exist.



<- counterfeits

[288,241]

1908: 3, 4, 5, 6.

1912: 1, 2, 7, 8, 9, 10, 12, 15, 20, 30, 50.

1914: 1, 1(CWS)~, 1i, 2, 2(CWS), 2i, 3, 3i, 3nn+, 4, 5, 5i, 5ii+, 6, 7, 8, 9, 10, 10i#, 11, 11i#, 11nn#, 12, 15, 15ni#, 20, 20i.

1917: 1, 1i, 1nn+, 2, 2i, 3, 3i, 4, 4i, 4nn#, 5, 5i, 5ii#, 6, 6i, 6ii#, 7, 7i, 8, 8i, 9, 9i, 9ii#, 10, 10i, 10nn#, 11, 11i, 11nn, 12, 12i, 12ii#, 13, 13i, 13ii#, 15, 15i, 15ii#, 20, 20i, 20nn, 30, 30i, 30nn#, 50, 50i.

1918: 2Offset, 2Offseti, 2Offsetnn#, 2Offsetii, 3Offset, 3Offseti, 3Offsetnn#, 3Offsetii#.

1919: 1Rotary10, 1Rotary10i.

1922: ½, ½i, 1, 1i, 1nn*, 1½, 2, 2i, 2ii*, 3, 3i, 3nn*, 3ii*, 4, 4i, 5, 5i, 6, 6i, 6nn*, 7, 7i, 7nn*, 8, 8i, 8ii*, 9, 9i, 10, 10i, 10nn, 11, 11i, 12, 12i, 13, 13i, 14, 14i, 15, 15i, 17d, 20u+, 20d, 25u, 25d, 30u*, 30d, 30uu*, 30dd*, 50u, 50d, 50uu*.

1923: 1*, 1i*, 1½, 1½i, 2, 2i, 3, 3i, 4, 4i, 5, 5i, 6, 6i, 7, 7i, 8, 8i, 9, 9i, 10, 10i, 2Harding11, 2Harding11i.

1926: 1, 1i, 1nn, 1nnn*, 1½, 1½i, FF, FF(RUTLAND)~, FFi, 2, 2i, 3, 3i, 3S, 3Si, 4, 4i, 4T, 4Ti, 4Tii+, 5, 5i, 6, 6i, 6nn, 7, 6nn*, 7i, 8, 8i, 9, 9i, 10, 10nn+, 10i, 11, 12i, 13, 13i*, 14, 15, 15i, 17d*, 20u, 20d, 25u, 25d, 30u, 30d, 50d.
 Bicentennial: 1i, 2, 2i, 2ii+, 3, 3i, 4, 4i, 5, 5nn~ 6, 7, 8, 9, 9i, 10~, 10i.
 Prexy: 1, 1i, 1½, 1½i, 2, 2i+, 2nn+, 3, 3i, 4, 5, 5i, 5nn#, 6, 6i, 7, 7(P&G)~, 7i, 8, 8(P&G)~, 8(P&Gi)~, 8i, 9, 9i, 10, 10i, 11, 12, 12i, 13, 13i, 14i, 15, 15i, 20.
 1940: 1Defense, 1Defensei, 2Defense, 2Defensei, 3Defense.
 1942: 1War, 2War, 2Wari, 3War, 3Wari.
 Specialhandling: 25*.

no list E

263

.15



[29,24]

Prexy: 1, 1nn, 1½, 1½nn+, 2, 2nn, 2nd, 3.
 Liberty: ½, 1, 1¼u, 1¼d, 1½u, 1½d, 2, 2½, 3, 3i+, 4, 4½u+, 5, 8+, 5W.
 PA: 2, 4, 5, 6, 8E+, 10.

no list H

608

.50



[68,43]

1922: ½, 14, 20, 30, 1dollar.
 1926: ½+, 1, FF, 2+, 3S, 6, 8, 9+, 10, 11*, 13+, 20, 25, 30+.
 Bicentennial: ½, 1, 2, 7, 8, 9.
 1932: 3Webster.
 1936: 3Anthony.
 Prexy: ½, 1, 1½, 2, 3, 4*, 4½, 5, 6, 7, 8*, 9, 10, 11*, 12, 13*, 14, 15*, 16, 17*, 18+, 19*, 20+, 25, 30*, 50, 1dollar*.
 1940: 1Defense, 2Defense, 3Defense+.
 1942: 1War, 2War+, 3War*.
 1943: 5Greece+.

1952: 3NATO+.

Liberty:5*.

Dues: 1931: ½, 1, 2, 3+, 10*.

no list NHE

748

\$1.50



[42,19]

Prexy: ½, 1, 1½, 2+, 3+, 4+, 4½+, 5+, 8*, 11*.
 Liberty: ½+, 1¼*, 2, 4*, 4½*, 5, 5F*, 6+, 9, 5F+, 5W+.
 PA: 1, 2, 3, 4, 5R, 6*, 6E, 6G, 7, 8E, 10+, 10D, 10Z+, 12, 13+, 14+, 18+.
 Americana: 9, 11, 13+, 24+.

SEP63 V

841

.20



[57,37]

Liberty: 1¼, 1½, 2, 2½, 3, 4½, 8G, 15, 1J, 5F, 5W.
 PA: 1, 1¼, 2, 3, 4, 5, 5R, 6, 6E, 6G, 6H, 7, 8, 8E, 8F+, 10, 10, 10F, 10Z, 12, 13, 14, 18+.
 PA Coils: 1+, 4+, 5+, 6E+, 6.3+, 8F.
 Americana: 1, 9, 11, 13, 16+, 24*.
 Transportation: 1+, 3+, 3.4+, 4+, 04+, 05+, 5.2+, 5.5+, 5.9+, 6+.
 Birds: 03+.

no list E

L-1 E (11)

\$1.00

Prices vary greatly by denomination



[24,4]

1882: 1#.

1887: 1d, 1uu#, 1dd#, 1ddd#, 2u#.
 1890: 1#, 1u, 1d, 1uu#, 1dd#, 2u#, 2d#, 3uu, 5d#,
 10u#, 10d#
 Columbian: 1u#, 1d#.
 1894: 1#, 1u#, 1d#, 1uu#, 1dd#.

no list T

L-2 TS (1,31) .50

Prices vary greatly by denomination
 Footnote-1 - counterfeits exist.
 Footnote-31 - varieties exist on the plate.



Genuine ->



Counterfeit ->

[5,3]

1898: 1u, 1d, 1uu, 1dd#, 1uuu#.

no list TS

L-3 TS (4) \$3.00



Footnote-4 - Line spacing varieties exist.

[15,11]

1908: 3u#, 3d, 4u#, 4d, 5u, 6u.

1912: 1u#, 1d, 2u, 8u, 8d#, 10u, 15u, 15d, 50u.

no list T

L-4 TS \$20.00



[6,4]

Parcelpost: 1d+, 15u#, 15d, 20u, 20d, 25u.



Fake ->

Not precancels ->



CABOT

Population 2010 Census: 1,433

Washington/05647

MAR72 V

841 .20



[96,60]

1953: 3Reserves.

Liberty: 1/2, 1 1/4.

Liberty Coils: 2,

PA: 1, 2, 3, 4, 5, 5R, 6E, 6G, 7, 8E, 12, 13, 13F,
 14+, 16+, 18+, 18F, 20, 21+, 30+.

PA Coils: 1, 5, 6v, 6.3, 10D, 13, 20CE.

Americana: 1, 2, 3, 4, 9, 10, 11, 12, 15, 16+, 24+,
 28+, 30.

Americana Coils: 1, 7.7, 7.9+, 9+, 10, 12+.

Transportation: 1, 1R+, 2+, 2R+, 3+, 3+, 3.4+, 4,
 4.9+, 5, 5.5+, 5.9, 6+, 7.4+, 8.3+, 9.3, 10.1+,
 10.7, 11+, 13+, 15+, 16.7+, 17, 18, 20.

GA 1D+, 1M+, 3C, 4S, 5+, 10RR+, 13CH,

17RC+, 18GM+, 19S+, 37.

Letters: A, B, Ccoil.

Airs: 28Scott.

Dues: 1959: 1.

CALAIS

Population 2010 Census: 1,607
Washington/05648
FEB37 NHE

729

\$7.50



[15,8]

Prexy: ½, 1, 1½, 2*.

1940: 1Defense, 3Defense, 1Stuart, 1Foster,
1Audubon, 3Emerson*, 5Alcott*, 2Whittier*,
5Whitman*, 1Mann+, 1Whitney+.

AUG68 V

841

.20



[91,77]

Liberty: ½, 12, 1J.

Liberty Coils: 2, 3+.

PA: 1, 1¼, 2, 3, 4, 5, 6E, 6G, 7, 8E, 8F, 10D, 12,
13F, 14, 15, 16, 17+, 18F, 20, 20F, 21, 25, 30+,
40+.

PA Coils: 1, 3, 4+, 5+, 6+, 6G+, 6H+, 6.3+, 8E+,
20F, 20CE.

Americana: 1, 2, 3, 4, 9, 10, 11, 12, 13, 15, 16,
24, 28, 29, 30, 50.

Americana Coils: 7.9, 12.

GA: 2+, 13CH, 17C, 18, 19, 35, 37.

Transportation: 2, 3, 4@, 5.9, 9.3, 10.7, 17, 18,
20FP.

Letters: A, B, Bbooklet, C.

1967: 5Peace+.

1972: 2Hatteras(right 2), (left2+), 8Santa,
8Angels.

1974: 10Angel, 10Ives.

Dues: 1959: 1, 2, 3, 5.

CAMBRIDGE

Population 2010 Census: 3,659
Lamoille/05444

AR32 WHE

704

.50



[61,18]

1926: 1+.

1934: 3Maryland*, 3Mothersrotary+,
3Mothersflat+, 3Mothersimperf..

1935: 3Dam*, 3RI*.

1937: 3Alaska*.

Prexy: ½, 1, 1½, 2.

1939: 3Fair+.

1940: 1Defense, 2Defense, 3Defense, 1Irving*,
3Emerson*, 2Whittier*, 1Mann*, 3Eliot*,
2Long*, 1Foster*, 3Herbert*, 2Whistler**,
1Whitney*, 3McCormick*, 2Cooper*,
1Longfellow**, 3Lowell*, 2Hopkins*,
1Audubon*, 3Burbank*, 2Sousa*, 1Stuart*,
3SaintG*, 2Morse*.

1942: 1War, 2War, 3War.

1945: 3Florida.

1953: 3Guard+, 3Ohio+, 3Washington+,
3Purchase+, 5Perry.

Airs: 10Map+, 15Map, 20Map*, 10Lindburgh,
6Bicolor*, 6Flight, 8Transport@, 10Transport*,
20Transport*, 25Transport*, 30Transport*,
5Smalltransport, 5Smalltransportcoil.

AMSD: 16.

Special Delivery: 17.

SEP72 V

841 (11,15)

.20



[88,70]

Prexy: ½+, 1½.

Liberty: ½+, 1+, 1¼+, 1½+, 2½+.

Liberty Coils: 2, 1J.

PA: 1, 2, 3, 4, 5, 5R, 6E, 6G, 7, 8E, 8F, 10, 10D,
10F, 12+, 13F, 14+, 15+, 16+, 18F, 20, 21+, 25,
30+, 40+, 50.

PA Coils: 1, 3, 5, 6.3, 10D.

Americana: 1, 2, 3, 4, 9, 10, 11, 12, 13, 15, 16,
24, 28, 30.

Americana Coils: 1, 3.1, 7.9.

GA: 2L, 3W, 4+, 5+, 10+, 13CH, 17RC, 18GM,
 19S, 20RB, 35RD, 37RM.
 Letters: A, B, C.
 1954: 3Columbia.
 1972: 2Hatteras(4).
 1978: 15Roses.
 1981: 20Bighorn.
 Airs: 11Jet, 21USA, 31Wright(2).
 Dues: 1959: 1, 2+, 3, 5, 10.

Mar72 V

841 (15,32) \$400.00



Footnote-15 - State over Town exists.
 Footnote-32 - two 841's exist, one with error.
 Picture courtesy of Arnold Selengut.
 I do not have this type.
 Quoting Wallenstein: The first vinyl device was issued in April, 1976. Two rows had the state inverted. It was also 841, and not another type. As far as I know only one imprint on 1 cent 1965 was released. It was badly off-center on a block of fifteen stamps.

As shown clearly in this picture there are THREE error rows and the error is state above town, not state inverted.
 [1,0]
 PA: 1+.

CASTLETON

Population 2010 Census: 4,717
 Rutland/05735
 MAR72 V

841 .20



[77,61]
 Liberty: 1/2+, 1 1/4+.
 Liberty Coils: 2.
 PA: 1, 2, 3, 4, 5R, 6E, 6G, 7, 8E, 10D, 10F, 13F, 14, 15, 16, 18, 18F, 20, 20F, 21, 25, 30+.
 PA Coils: 1, 3+, 6+, 6E, 6.3, 8E, 10D+.
 PA Booklets: 10D.
 Americana: 1, 2, 3, 4, 9, 10, 11, 12, 13, 15, 16, 24, 28+, 29+, 30+.
 Americana Booklets: 13B
 Americana Coils: 1, 3.1, 7.9, 9+, 16.
 GA: 13CH, 17C, 18RM, 19S.
 Transportation: 1, 2+, 9.3, 10.7, 18, 20.
 Letters: A, B, C.
 1956: 3Booker.
 1972: 2Hatteras(4)+.
 1978: 15Roses.
 Dues: 1959: 1, 4+.

CAVENDISH

Population 2010 Census: 1,367
 Windsor/05142
 31Jan36 NHE

734 \$1.50

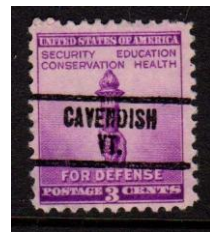

[56,26]
 1922: 1*.
 1926: 1*, 1 1/2+.
 Prexy: 1/2, 1, 1 1/2, 2+, 3, 4*.

1940: 1Defense, 2Defense, 3Defense, 1Mann*.
 1942: 1War+, 2War+, 3War+.
 Liberty: 1+, 1¼, 2*, 1J*.
 PA: 1, 1¼+, 2, 3, 4, 5, 6E+, 7+, 8E+, 10*, 10F, 15.
 PA Coils: 1+, 6.3.
 Americana: 1+, 2+, 4+, 9, 10, 11*, 24*.
 GA: 1D+, 2S, 3C, 4S+, 5PB, 13CH, 17RC.
 Letters: D.
 1979: 15Jones.
 1980: 15Perkins.
 Dues: 1959: 1+, 2+, 3+, 8+, 10+.

APR72 V

841 (3) .20



Footnote-3 for wide "V" in city.
 [150,109]
 Prexy: ½, 1+, 1½+ .
 1945: 3Smith+.
 Liberty: ½, 1¼, 1½, 2½, 3, 4, 4½, 10, 11, 1J+, 5W.
 Liberty Coils: 2, 4, 1J.
 PA: 1, 1¼, 2, 3, 4, 5, 6, 6E, 6G, 6H, 7, 8E, 8F, 10F, 12, 13F, 14, 15, 16, 18, 18F, 20+, 25+.
 PA Coils: 1, 3, 5, 6F, 6.3, 8E, 8F+, 10D, 13F, 15*.
 Americana: 1, 2, 3, 4, 9, 10, 11, 12, 13, 15, 16, 24, 29.
 Americana Coils: 1, 3.1, 7.9, 8.4, 9, 12, 13B.
 GA: 1D, 2S, 3C, 4S, 5PB, 7, 13CH, 17C, 18M.
 Transportation: 1, 2, 3H, 4S, 5.2, 5.9, 9.3, 10.9, 18S.
 Letters: A, Bcoil, C, D.
 1959: 4Martin+, 4Arctic+.
 1960: 4Refuge+.
 1962: 5Hughes+, 4Louisiana+, 4Xmas+.
 1965: 5Xmas.
 1966: 5Xmas+.
 1967: 5Xmas+.
 1969: 6Xmas+.
 1971: 8Drugs+, 8Manger+.
 1972: 2Hatteras(4)+, 8Angels+.
 1973: 8Teaparty(4)+, 8Postal(10+).
 1974: 10Angel+, 10Ives+.
 1975: 10Army(4).
 1979: 15Virgin, 15Santa, 15Jones.
 1980: 15Write(6), 15Perkins.

Dues: 1959: 1, 2, 3, 8, 10, 13.

CENTER RUTLAND*

Population 2010 Census: Included in Rutland
 Rutland/05736
 APR46 NHE

734

.75



[80,33]

1934: 3Mothersflat+.
 Prexy: ½, 1, 1½, 2, 3*, 4½*, 5+, 6+, 7+, 8, 10+, 11*, 16+, 20, 30*.
 1940: 1Defense, 2Defense.
 1942: 2War+.
 1944: 3Train.
 1952: 3Engineer, 3NATO, 3FourH, 3Rushmore, 3Women, 3B&O, 3Gutenberg, 3AAA+.
 Liberty: ½, 1*, 1¼*, 2, 4*, 5*, 1dollar*.
 PA: 1, 1¼~, 2, 3, 4, 5R, 6E, 6H, 8+, 8E, 10F*, 10D*, 10Z*, 16*, 22F.
 PA Coils: 1@.
 Americana: 9+, 10, 11, 12+, 24+.
 GA: 1D+, 2S+, 3C+, 4S+, 5PB+, 7B+, 10RC+, 11P+, 17C+, 19S+.
 Letters: D.
 1972: Hatteras(4)+.
 1985: 22Love.
 Airs: 5Smalltransport+, 6Wright+, 7Jetblue+.
 Dues: 1959: 1, 2.
 Special Handling: 10*, 15*.

CHARLOTTE

Population 2010 Census: 3,754
 Chittenden/05445
 25MAY32 WHE

723

\$3.00



[60,26]

1926: ½*, 1, 1½*, FF+.
 Bicentennial: ½~, 1+, 1½+, 2+, 3~, 4~, 5~, 7~.

Prexy: ½, 1½, 3*, 5*, 6*, 7*, 8*, 9, 11*, 12*, 13*, 14*, 15*, 20*.
 1940: 1Stuart+.
 Liberty: ½, 1, 1¼, 2, 3, 4*.
 Liberty Coils: 2+, 1J+.
 PA: 1, 1¼, 3, 5, 6E+, 6G*.
 Americana: 3+, 9, 10, 11, 24+.
 GA: 1D, 2S, 4S, 5B, 13CH, 14, 17RC, 37RM, 39C+.
 Transportation: 5.2+.
 Letters: D.
 1985: 22Love+.
 Airs: 10Stars.
 Dues: 1931: ½*.

MAY68 V

853

.25



[98,95]
 Prexy: ½.
 Liberty: ½, 1¼, 1J.
 Liberty Coils: 2.
 PA: 1, 1¼, 2, 3, 4, 5R, 6, 6E, 6G, 7, 8, 8E, 8F, 10, 10D, 10F, 10Z, 15, 18F.
 PA Coils: 1, 3, 6E, 8E, 10F*, 10D*, 15.
 PA Booklet: 8E.
 Americana: 1, 2, 3, 4, 9, 10, 11, 12, 13F, 15, 16, 24, 28.
 Americana Coils: 1, 7.9.
 GA: 1D, 2S, 3C+, 4S, 5B, 7, 13CH, 14, 17RC, 18, 19, 20B, 39.
 Transportation: 1, 2, 3, 4, 5, 5.2, 5.9, 7.4, 9.3, 10.7, 11, 17EC, 18S, 20FP.
 Letters: A, B, Bcoil, C, Ccoil, Cbooklet, D, Dcoil.
 1972: 2Hatteras(2), 8Parks, 6Wolftrap.
 1982: 13Dogs,
 1985: 22Love, 22Decoys(4).
 Dues: 1959: 1, 2, 5.

no list H

L-1 HS

\$1.00



[76,17]
 1922: 10*.
 1926: ½, 1, 2*, 3S*, 4T*, 5*, 6, 7+, 10, 11+, 12, 15+.
 Bicentennial: ½+, 1~, 1½~, 2, 4.
 1933: 3NRA+.
 1936: 1Army*, 2Army+, 1Navy+, 2Navy*.
 1937: 3Anthony+, 3Alaska+, 3Hawaii, 3Virgin+, 3PR+
 Prexy: ½, 1, 1½, 2+, 4½+, 5+, 10, 18*.
 1940: 1Defense, 2Defense, 3Defense, 1Irving*, 1Longfellow*, 5Whitman*, 1Audubon*, 2SouseA, 2Whistler+, 3McCormick*, 5Alcott*, 2Whittier*, 1Mann*, 1Foster*, 1Stuart*, 3StGaudens*.
 1942: 1War*, 2War, 3War.
 1943: 5Poland*, 5Czechoslovakia*, 5Norway*, 5Luxembourg*, 5Netherlands*, 5Belgium*, 5France*, 5Greece*, 5Yugoslavia*, 5Albania*, 5Austria*, 5Denmark*, 5Korea*.
 1945: 3Army+, 3Smith*.
 Liberty: ½, 1*, 4½, 8*.
 Dues: 1931: ½+, 1+.

CHELSEA

Population 2010 Census: 1,238
 Orange/05038
 09NOV33 WHE

716

\$2.00



[9,8]
 1926: 1½+.
 Prexy: ½, 1, 1½.
 1940: 1Defense,
 1942: 2War+.
 Liberty: ½, 1, 1¼, 2.

MAR61 V

839

.25



[99,84]
 Liberty: ½, 1¼, 1½, 2, 3, 4½, 8P, 1J, 5F.
 Liberty Coils: 2, 3.
 PA: 1, 1¼, 2, 3, 4, 5, 5R, 6, 6E, 6G, 6H, 7, 8E,
 8F, 10, 10D, 10F, 10Z, 12, 13, 15, 16, 18F.
 PA Coils: 1, 3, 4+, 5, 6E, 8E, 10D, 10F.
 PA Booklets: 8E.
 Americana: 1, 2, 3, 4, 9, 10+, 11, 12, 13, 15, 16+,
 24+, 28+, 29+.
 Americana Coils: 10, 13B.
 GA: 1D+, 2S, 3C+, 4S+, 13CH, 17RC, 18GM+,
 19+, 20B.,
 Transportation: 2, 3, 4, 5, 5.2, 5.9, 20S.
 Letters: A, B, C, Cbooklet.
 1970: 6UN+.
 1971: 8Arctic, 8Manger, 8Tree, 8Antarctic.
 1972: 8Stamps, 2Hatteras(4), 8Santa+.
 1973: 8Copernicus, 8Drummer.
 1980: 15Dolly+.
 1983: 20Priestly, 20Volunteer, 20Sweden,
 20Germany+.
 Dues: 1959: 1, 2, 5.



Postcancel

CHESTER

Population 2010 Census: 3,154
 Windsor/05143
 no list H

602

\$150.00



[3,1]
 1923: 1½*.
 1926: 1½, 2*.

30NOV27 H

631

\$1.50



[15,9]
 1937: 3Alaska*, 3PR, 3States.
 1939: 3Expo, 3Canal*.
 Prexy: ½, 1, 1½, 2, 3+, 4½, 16+, 17+, 18*, 19.

AR32 WHE

703

.50



[125,80]
 1926: 1+, FF+, 2+, 3S+, 4T+.
 Bicentennial: ½+, 1~, 1½~, 2~, 3+, 4+, 5+, 6+,
 7+, 8+, 9, 10.
 1932: 3Penn*, 3Webster*.
 1933: 3Georgia*, 3Newburgh*, 1Chicago+,
 3Chicago*, 3NRA.
 1934: 3Mothers+.
 1937: 3Alaska, 3PR.
 Prexy: ½, 1, 1½, 2, 3, 4+, 4½, 19+, 1dollar.
 1939: 3Press, 3Panama, 3States, 3Expo+,
 3Baseball+.
 1940: 3Vermont, 1Defense, 2Defense, 3Defense.
 1942: 1War+, 2War, 3War.
 1946: 3Vets, 3Iowa+.
 1948: 3Stone+, 3Palomar+, 3Barton+,
 3Fireman+, 43Indian+, 3Lincoln+.
 1949: 3Poe, 3Minnesota.
 1950: 3Capitol, 3Supreme, 3Whitehouse,
 3Bankers, 3California+.
 1951: 3Nevada, 3Colorado.
 1952: 3NATO, 3Coulee, 3AAA, 3B&O,
 3Lafayette+.
 Liberty: ½, 1, 2, 3, 4, 6, 8, 1J.
 PA: 1, 1¼, 2, 3, 4, 5, 5R, 6E, 6G, 6H, 7, 8, 8E,
 10D, 10F, 12, 15, 20+.
 PA Coils: 6F.

Americana: 1, 3, 4, 9, 10, 11, 13, 24+, 28+, 29+.
 GA: 1D, 2S, 3C, 4S, 5B, 7, 11+, 14, 17RC.
 Letters: B+, Dbooklet+.
 1966: 5Poland+.
 1971: 8Drugs, 8Gator, 8Trout.
 1979: 15Rogers+.
 1980: 15Banneker+.
 Dues: 1959: 1.

CHESTER DEPOT*

Population 2010 Census: Included in Chester
 Windsor/05144
 SEP42 NHE

734

\$1.00



[73,47]

1934: 3Mothersflat*.
 Prexy: ½, 1, 1½, 2.
 Prexy Coil: 1V.
 1940: 1Defense, 2Defense, 3Defense.
 1942: 1War, 2War, 3War.
 1945: 1FDR+, 2FDR+.
 1949: 3Minnesota, 3Annapolis+, 3Poe+.
 1950: 3California, 3Supreme, 3Capitol,
 3Whitehouse+, 3Banker+.
 1951: 3Nevada, 3Colorado.
 1952: 3NATO, 3Dam+, 3AAA+, 3B&O+.
 Liberty: ½, 1, 1¼*, 1½, 2, 6, 8, 11.
 PA: 1, 1¼, 2, 3, 5*, 5R, 6E, 6H*, 8*, 8E, 10D*,
 10F*, 10Z, 14+, 25+, 30.
 Americana: 1, 2+, 3, 4, 9, 10, 11, 13+, 28+, 30,
 50+.
 1979: 15Vietnam.
 1980: 15Baneker, 15Perkins, 15Ski, 15Skate,
 15Olympic(4)+.
 Dues: 1959: 1.

SEP73 V

CHITTENDEN

Population 2010 Census: 1,258
 Rutland/05737
 By area Chittenden is the largest town in Vermont
 SEP73 V

853

.25



[99,85]

Liberty: ½+, 1¼+.
 Liberty Coils: 2+.
 PA: 1+, 2, 3, 4, 5R, 6G, 7, 8E, 10D, 10F, 12,
 13F, 14+, 15, 16, 18, 18F, 20, 30.
 PA Coils: 1, 3, 5, 6F+, 8E+, 10D, 13F.
 Americana: 1, 2, 3, 4, 9, 10, 11, 13, 24, 28+, 29+.
 Americana Coils: 3.5, 7.7+, 7.9+, 10, 13B, 16.
 GA: 1+, 2S, 3+, 5B, 13CH, 17RC, 20RB, 37.
 Transportation: 1, 2, 3, 4, 5, 5.2, 5.9, 7.4, 10.9,
 11, 18, 20.
 Letters: A, B, Bbooklet, C.
 1977: 13Mailbox, 13Forge, 13Lindburgh,
 13Articles, 15Pictures+.
 1978: 15Roses, 13Penny, 15Virgin, 15Horse,
 13Sandburg.
 1979: 15Madonna, 15Santa.
 Dues: 1959: 1, 2, 3, 5, 10, 13.

COLCHESTER

Population 2010 Census: 17,067
 Chittenden/05439,05446
 10JUL56 V

804

.20



[56,33]

Liberty: ½, 1, 1¼, 1½, 2, 2½, 8+, 11+, 12+, 1J,
 5W+.
 Liberty Coils: 2+.
 PA: 1, 1¼, 2, 4, 5R, 6, 6E, 6G, 8E, 10+, 10D,
 10F, 12+, 13+, 14+, 15+, 18+, 20, 25.
 PA Coils: 5+.
 Americana: 1, 2, 3, 4, 9, 10, 11, 13, 15, 24+, 28,
 29+.
 GA: 1D+, 3C+, 4S+, 5B+.
 Transportation: 1+, 2+, 3, 4+, 5@, 5.9+, 10.9@.
 Letters: A.
 Airs: 31Wrightupper.
 Dues: 1959: 1.

CONCORD

Population 2010 Census: 1,235
Essex/05824
APR72 V

841

.25

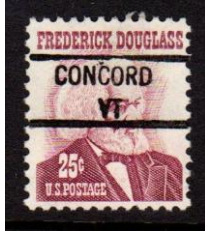

[94,6]

Prexy: 1½.

Liberty: ½, 1¼.

PA: 1, 2, 3, 4, 5R, 6E, 6G, 6H, 7, 8E, 10D, 10F, 10Z, 12, 13F, 14, 15, 16, 18F, 20F, 25.

PA Coils: 1, 3, 3presort, 5, 6E, 8E+, 10D, 10F, 15.

PA Booklets: 10D, 10F.

Americana: 1, 2, 3, 4, 9, 10, 11, 12, 13, 15, 16, 24, 28, 29, 30, 1dollar, 2dollar+.

Americana Coils: 1, 3.1, 7.7+, 7.9, 8.4, 9+, 10, 12, 13B.

GA: 1D, 2S, 2L+, 3C, 3W+, 4S, 5B, 13CH, 17RC, 18, 19, 20TG, 37.

Transportation: 1, 2, 3, 4, 5.2, 5.9, 9.3, 10.9, 17, 18, 20.

Letters: A, B, C, Cbooklet.

1966: 5SIPEXsheet+.

1971: 8Rover(2).

1984: 20Moses.

Dues: 1959: 1+.

Official: 1.



Not a precancel ->

CRAFTSBURY

Population 2010 Census: 1,206
Orleans/05826
SEP73 V

853

.20



[61,44]

1953: 3Ohio.

Liberty: ½+, 1¼+.

Liberty Coils: 2, 4.

PA: 1, 2, 3, 4, 5R, 6E, 7, 8E, 10D, 10F*, 12, 13F, 14+, 15, 16+, 18+, 25.

PA Coils: 1, 3.

PA Booklets: 10.

Americana: 1, 2, 3+, 4, 9, 10, 11, 13, 16, 24+, 28, 29+.

Americana Coils: 3.5, 8.4.

Americana Booklets: 13B.

Transportation: 1+, 2+, 3+, 4+, 5+.

Letters: A+.

1971: 8Condor.

1977: 13Lafayette+, 13Pictures+, 13Saratoga+, 13Forge, 13Mailbox.

1978: 15Roses, 15Virgin, 15Horse.

Airs: 21Chanutelower.

Dues: 1959: 1, 2, 5, 6, 10.

CRAFTSBURY COMMON

Population 2010 Census: Included in Craftsbury
Orleans/05827
MAY50 NHE

749

.75

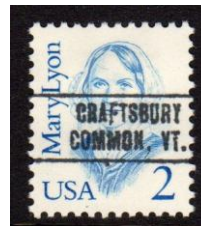

[42,15]

Prexy: ½, 1, 1½*, 2*, 3, 4*, 5*.

Liberty: ½, 1, 2*, 3, 4*, 6*, 1J, 5F*, 5W*.

Liberty Coils: 2*.

PA: 1, 2, 3, 5R, 7+, 8*, 8E+, 10, 10D*, 10F.

PA Coils: 5*, 6E*, 13F*.

PA Booklets: 6E+.

Americana: 9, 11+.

GA: 1D+, 2S+, 2L, 3C+.

1972: 2Hatteras(4)*.

Dues: 1959: 1+

CUTTINGSVILLE

Population 2010 Census: Included in Shrewsbury
Rutland/05738
DEC44 NHE

734

.25



[111,60]

1922 Coils: 3S*.

1926: 3S*

1935: 3Connecticut.

Prexy: ½, 1, 1½, 2, 3*, 4+, 4½*, 5*, 6, 7, 9, 12*.

1940: 1Defense+, 2Defense, 3Defense.

1942: 1War, 2War+.

1943: 5Greece+.

1944: 3Ship+, 3Corregidor+.

1945: 3Iowa+.

1946: 3Vets.

1948: 3Lincoln+.

1951: 3Detroit+, 3Colorado+.

1952: 3FourH+, 3B&O+, 3AAA+, 3NATO,
3Lafayette+, 3Rushmore+, 3Engineering+,
3Bible+, 3News+.

1953: 5Perry+.

Liberty: ½, 1, 1¼, 1½, 2, 2½, 3+, 4, 5, 6, 7, 8,
8P, 9, 10*, 20*, 30+, 40*, 1dollar.

Liberty Coils: 4*.

PA: 1, 1¼*+ 2, 3, 4, 5R, 6E, 6G, 8F, 10, 10D*,
10F*, 10Z*, 16, 20F, 22F+.

PA Coils: 6*, 10F*.

PA Booklet: 8E*.

Americana: 9, 11.

Americana Coils: 7.9*.

GA: 1D, 2S, 5B, 11, 14, 17RC.

Letters: D, Dbooklet.

1955: 3MSU+, 3NH+, 3Atoms+, 3Mellon+,
3Franklin+.

1956: 3Booker+, 3FIPEX, 3Wheatland, 3Turkey
3Antelope+.

1972: 8Crafts(4), 15Parks, 6Wolftrap.

1984: 20Kids, 20Santa+.

1985: 22Olympic.

Airs: 4Eagle+.

Dues: 1931: 1*, 5*, 1959: 1.

DANBY

Population 2010 Census: 1,311
Rutland/05739
AUG38 NHE

729

.75



[29,22]

Prexy: ½, 1, 1½, 2, 3*.

1940: 1Defense, 2Defense, 3Defense.

1942: 1War, 2War, 3War, 3Tennessee.

1943: 5Luxembourg*.

1945: 1FDR+, 2FDR.

1946: 3Smith.

1950: 3Casey+.

1952: 3NATO, 3B&O, 3News, 3Women,
3Rushmore, 3Engineer+, 3Bible+, 3FourH+.

Liberty: ½, 1, 1¼, 1½.

no list V

841

\$1.00

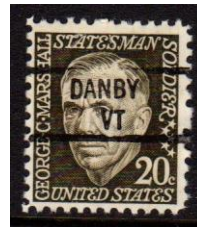

[54,40]

Liberty: ½+ , 1+, 1¼+.

Liberty Coils: 2.

PA: 1, 2, 3, 4, 5R, 6E, 7, 8E, 10, 10D, 10F, 10Z,
13F, 14+, 15, 16+, 18+, 20.

PA Coils: 3, 6.3+, 10D, 10F.

PA Booklets: 10D.

Americana: 1, 2, 3, 4, 9, 10, 11, 13, 15, 24, 29+.

Americana Coils: 3.1+, 7.9+, 8.4+.

GA: 1D+, 3C+.

Letters: A.

1977: 13Mailbox, 13Forge,

1978: 13Penny, 13Sandburg, 13Cookgreen.

Airs: 25Post(2).

Dues: 1959: 1, 2+, 3.

DANVILLE

Population 2010 Census: 2,196
Caledonia/05828
31JUL56 V

802

.25



[61,36]

Liberty: ½, 1, 1¼, 1½, 2, 2½, 3, 4, 4½+, 5+, 6+, 7+, 8+, 8P+, 1J, 5F+, 5W+.

PA: 1, 1¼, 2, 3, 4, 5, 5R, 6, 6E, 6G, 7, 8, 8E, 8U*, 10D, 10F, 13+, 13F, 14+, 15+, 16, 18, 25+.

Americana: 1, 9, 11, 13, 29+.

Letters: A.

1970: 6Maine+, 6Toyshorse, 6Toys(4)+.

1972: 2Hatteras(4).

1973: 8Angus+.

1974: 10Wheat.

1977: 13Forge+, 13Mailbox+.

1978: 13Pap.

Dues: 1959: 1.



Not a precancel ->

DERBY

Population 2010 Census: 4,621

Orleans/05829

JUL-AUG77 V

841

.20



[40,32]

Liberty: ½+ 1½+

Liberty Coils: 2+.

PA: 1, 2, 3, 4, 5, 6E, 6G, 7, 8E, 10D, 12, 13F, 14, 15, 20.

PA Coils: 1,

Americana: 1, 3, 4, 9, 10, 11, 13, 15, 18+, 24+, 28+, 29+, 30.

GA: 1M.

Letters: A+.

1977: 13Mailbox, 13Forge.

1978: 15Virgin, : 15Horse.

1979: 15Madonna, 15Santa.

Postcancels...



DERBY LINE

Population 2010 Census: Included in Derby

Cascade/05830

29SEP55 V

802 (4)

.20



Footnote-4 - Line spacing varieties exist.

[75,58]

Prexy: ½+.

1940: 1Defense, 2Defense, 3Defense, 1Stuart.

1942: 1War, 2War, 3War.

Liberty: ½, 1, 1¼, 1½, 2, 2½, 3, 4, 5, 1J, 5W.

Liberty Coils: 2+, 3+, 4+.

PA: 1, 1¼, 2, 3, 4, 5R, 6, 6E, 7, 8, 8E, 8F, 10D, 10F, 12, 14, 15, 20, 25+, 40, 50.

PA Coils: 1, 3.

Americana: 1, 2, 3, 4, 9, 10, 11, 13, 16, 28, 29, 30+, 50+.

Americana Coils: 3.1, 13B+.

Transportation: 2+, 3+.

Letters: A.

1962: 4Xmas+.

1963: 5Xmas+.

1966: 5Xmas+.

1977: 13Mailbox, 13Forge.

1978: 15Roses, 15Virgin+, 15Horse+.

1979: 15Madonna+, 15Santa+.

Airs: 31Wright(2).

DORSET

Population 2010 Census: 2,031

Bennington/05251

31JUL56 V

801

.50



[42,19]

1944: 3Army+.

1948: 3Lincoln+.

Liberty: 1/2, 1, 1 1/4+, 1 1/2+, 2, 3, 4+, 5+, 6+, 7+, 8+, 8P, 1J, 5F*.

PA: 1, 2, 4, 5R, 6, 6G, 6H, 8, 10D, 10F, 10Z.

Americana: 9, 11+.

1969: 6Alabama+, 6Baseball+.

1970: 6Nativity+, 6Xmastrain+, 6Xmashorse+

1972: 2Hatteras(4)+, 6Olympic+, 8Madonna, 8Santa+.

Dues: 1959: 10+.

no list V

841

.25



[72,34]

1948: 3Lincoln.

1952: 3NATO+.

Liberty: 1/2+, 1*, 1 1/4+, 1 1/2*, 2*, 3*, 4*, 5*, 6*, 7*, 8*, 5F*, 5W*, 8P*.

Liberty Coils: 2+.

PA: 1, 2, 3, 4, 5R, 6*, 6E, 6G*, 6H*, 7, 8E, 10F, 12, 13F, 14, 15, 18, 20.

PA Coils: 6.3+.

Americana: 1, 2, 3, 4, 9, 10, 11, 13, 15, 28, 39.

Americana Coils: 7.9+, 15.

Transportation: 1+, 2+, 3+, 4+, 5.9@, 11+.

Letters: A.

1961: 4Compensation+, 4China+.

1962: 4Homestead+, 4Dag+.

1969: 6Baseball@.

1972: 2Hatteras(4)*.

1977: 13Forge.

1978: 15Roses, 15Horse.

1980: 15Fields.

Dues: 1959: 1, 2, 10*.

EAST ARLINGTON

Population 2010 Census: Included in Arlington

Bennington/05252

31JUL27 H

633

\$10.00



[12.6]

1926: 1, FF+.

1932: 3Georgia*.

Bicentennial: 1~.

Prexy: 1/2, 1, 1 1/2, 2.

1940: 1Defense, 1Foster+.

1942: 1War@, 3War*.

AR32 WHE

704

.75



[91,35]

1922: 1/2*, 11*.

1926: 1/2*, 1*, FF*, 2*, 3S*, 4T*, 5*, 10*.

1931: 2Yorktown*.

Bicentennial: 1/2~, 1~, 1 1/2~.

1932: 3Penn*, 3Georgia*.

1933: 3Newburgh*, 1Chicago*, 3Chicago*, 3NRA*.

Parks: 1*, 2*, 3*.

1934: 3Mothersflat*.

1935: 3Connecticut*, 3Michigan*.

Prexy: 1/2, 1, 1 1/2*, 2, 3*, 4*, 4 1/2*, 8*.

1940: 1Defense*, 3Defense*, 1Irving*.

1942: 1War*, 3War*.

Liberty: 1/2, 1, 1 1/4, 2, 3, 4, 5*, 6*, 7*, 8*, 9*, 11*, 12*, 30*, 1J*, 5W*.

PA: 1, 1 1/4, 2, 3, 4*, 5, 5R*, 6*, 6E*, 6G, 8*, 8E, 10F*, 10D*, 13*, 15, 20, 25*.

PA Coils: 1*, 5.

Americana: 1, 3, 9, 10, 11, 12, 30.

GA: 17RC, 35CD.

Letters: A*, C.

1958: 4Lincoln.

1981: 18Architecture(4).

EAST BARNET*

Population 2010 Census: Included in Barnet
Caledonia/05038 - none
14DEC28 WHE

713

\$4.00



[15,10]

1922: ½+.

1926: 2+.

1933: 3Georgia.

1934: 1Parks.

1936: Navy: 2, 4*.

1939: 3States.

Prexy: ½, 1, 1½.

1940: 1Defense, 3Defense, 1Irving*, 5Willard*,
10Remington.

EAST BARRE

Population 2010 Census: Included in Barre
Washington/05649
31JUL31 WHE

723

.75



[75,23]

1922: 1dollar*.

1926: ½, 1, FF+, 2+, 3S, 4T, 5, 6+, 7+, 8+, 9+,
10+, 11*, 12+, 15+, 17*, 20*, 25+, 50+.

1936: 1Army, 1Navy.

Prexy: ½, 1, 1½, 2, 3+, 4+, 4½, 5+, 6+, 7+, 8+*,
10*, 15*, 16*, 20*, 1dollar*.

1940: 1Defense, 1Irving+, 1Longfellow*.

Liberty: ½, 1, 1¼*, 1½*, 2*, 2½*, 3*, 1J.

PA: 1, 1¼, 3*, 5*, 5R, 6G*, 8U*, 15, 20F+, 25.

Americana: 1+, 2+, 3+, 9+, 11+, 13*, 24+, 30+.

GA: 17RC+, 37+.

1983: 20Luther, 13Olympic(4)+.

Airs: 28Scott+.

EAST BURKE

Population 2010 Census: Included in Burke
Caledonia/05832
OCT45 NHE

734

\$50.00

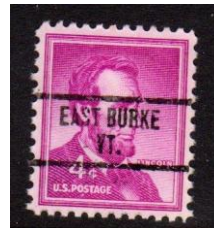

[12,5]

Prexy: 1, 1½, 2.

Liberty: ½*, 1¼+, 1½+, 2+, 2½, 4, 4½.

1964: 5Xmasholly+.

Dues: 1959: 1*.

FEB68 V

853

.20



[28,28]

Liberty: ½.

PA: 1, 2, 3, 4, 5R, 6E, 6G, 7, 8E, 8F, 10, 10F.

PA Booklets: 15.

Americana: 2, 3, 4, 9, 11, 13, 28.

1972: 2Hatteras(4).

1979: 10Olympic

Dues: 1959: 1, 2.

EAST CALAIS

Population 2010 Census: Included in Calais
Washington/05650
MAR72 V

841

.20

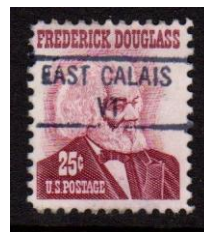

[58,45]

Liberty: ½+, 1¼*.

Liberty Coils: 2.

PA: 1, 2, 3, 4, 5R, 6E, 6G, 7, 8E, 10D, 12, 13, 13F, 14, 15, 18+, 20, 21+, 25.
 PA Coils: 1, 3, 6.3+, 8F.
 Americana: 1, 2, 3, 4, 9, 10, 11, 13, 15, 16, 24, 28, 29.
 Americana Coils: 3.1, 7.9, 8.4.
 GA: 2S+, 2ML+, 4S, 5PB+.
 Transportation: 2+, 3+, 4+.
 Letters: A+.
 1955: 3Fort.
 1972: 2Hatteras(4).
 1978: 15Roses.
 1976: 13Franklin+.
 Dues: 1959: 1+.

EAST CHARLESTON

Population 2010 Census: Included in Charleston
 Orleans/05833
 03FEB56 V

809 .20



[67,36]
 Prexy: ½, 1, 1½, 2, 4½.
 1940: 1Defense, 2Defense, 1Stuart.
 1942: 1War.
 Liberty: ½, 1, 1½, 2, 2½, 3, 4, 4½, 6, 7, 8, 8G, 12, 1J, 5F.
 Liberty Coils: 2, 5W.
 PA: 1, 2, 4, 5R, 6+, 6E, 7+, 8+, 8E+, 10F+, 10D+, 12+, 13+, 14+, 15+, 16+, 18+, 20+, 21+, 25+, 30+.
 Americana: 3, 9, 10+, 11, 12+, 13+.
 GA: 2S+, 4S+, 5PB+, 17RC+, 18GM+, 19S+, 35D+.
 Letters: A+, B+, C+.
 1957: 1Lincoln.
 1972: 8Parks+.
 Airs: 11Hawaii+.
 Dues: 1959: 1.

no list H

L-1 HS \$400.00



[2,0]
 Picture courtesy of Phil Cayford.
 I do not have this type.
 1914: 1*.
 1917: 1#.

EAST CLARENDON

Population 2010 Census: Included in Clarendon
 Rutland/05038 - none
 no list H

L-1 HS \$25.00



[7,4]
 1895: 3.
 1898: 1, 2, 5*, 2Panam*.
 1902: 2.
 1917: 2+[probable fake].

EAST CORINTH

Population 2010 Census: Included in Corinth
 Orange/05040
 MAY60 V

825 .20



[78,48]
 Prexy: 1½.
 1940: 3Defense+, 1Stuart+.
 Liberty: ½, 1¼, 1½+, 2, 3, 4, 4½+, 7+, 1J, 5F+, 5W+.
 Liberty Coils: 2+, 4+, 1J+.
 PA: 1, 1¼, 2, 3, 4, 5, 5R, 6+, 6E, 6G*, 6H+, 7, 8+, 8E, 8F+, 10F, 12+, 13F, 14+, 15+, 16+, 18F+, 20, 20F, 25, 40.
 PA Coils: 1+, 15+.

Americana: 1, 2, 3, 4, 9, 10, 11, 12, 13, 15, 16, 24, 28, 29, 30.

Americana Coils: 8.4+, 15+.

GA: 1D+, 2S, 13CH, 17RC, 18GM+, 19S, 20RB, 35RD, 37RM.

Transportation: 4R+.

Letters: A, B, Bcoil+, C+, Cbooklet+.

1982: 13Dogs

EAST DORSET

Population 2010 Census: Included in Dorset
Bennington/05253

MAR72 V

841

.50



[78,59]

1950: 3Capitol, 3Jones.

Liberty Coils: 2, 4.

PA: 1, 2, 3, 4, 5, 5R, 6E, 7, 8E, 10F, 10Z, 12, 13, 13F, 14+, 15, 16+, 18, 21, 25, 30+.

PA Coils: 1.

Americana: 1, 2, 3, 4, 9, 10, 11, 12, 13+, 15, 16, 24+, 28, 29+, 30.

Americana Coils: 3.1, 8.4.

GA: 1D+, 2S+, 4S+, 5PB+, 10RR+, 17RC, 18GM, 19S.

Transportation: 1+, 2+, 3+, 5+, 5.2+, 7.4+.

Letters: A, C.

1965: 5Xmas.

1977: 13Forge, 13Mailbox.

1978: 15Roses, 15Virgin, 15Horse.

1979: 15Madonna, 15Santa.

1981: 18Capes(2), 20Hoban.

Airs: 21Chanute(2), 31Wright(2).

Dues: 1959: 1, 2, 3+, 4+.

EAST GEORGIA*

Population 2010 Census: Included in Georgia
Franklin/05038

16JUL33 WHE

723

.75



[42,25]

1926: 1/2, 1+, 2+.

1934: 3Mothersrotary+, 3Mothersflat+.

Prexy: 1/2, 1, 1 1/2, 2, 4*, 4 1/2+, 5*, 6+, 8*, 10*.

1940: 1Defense, 2Defense, 3Defense, 2Cooper*, 1Longfellow, 3Lowell*, 1Stuart.

1942: 1War, 2War, 3War.

1943: 5Czechoslovakia, 5Norway,

5Luxembourg, 5Netherlands, 5Belgium,

5France, 5Greece, 5Yugoslavia, 5Albania,

5Austria, 5Denmark, 5Korea.

1945: 3Coast+.

1946: 3Veterans+.

1953: 3Guard+, 3Ohio+, 3Louisiana+.

EAST HARDWICK

Population 2010 Census: Included in Hardwick
Caledonia/05836

SEP72 V

843

.20

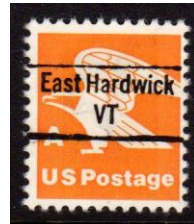

[30,28]

PA: 1, 2, 3, 4, 5R, 6E, 6G, 7, 8E, 10D, 10F, 12, 13F, 14, 15, 16+, 18, 20, 25.

Americana: 1, 2, 3, 9, 11, 13, 16, 29+.

Letters: A.

1977: 13Mailbox, 13Forge.

EAST MIDDLEBURY

Population 2010 Census: 8,496

Addison/05740

SEP72 V

843

.25



[80,71]
 Prexy: ½, 1½.
 Liberty: ½, 1¼.
 Liberty Coils: 2, 4.
 PA: 1, 2, 3, 4, 5R, 6E, 7, 8E, 10D, 10F, 12, 13, 15, 18F, 20, 20F, 21+, 25.
 Americana: 1, 2, 3, 4, 9, 10, 11, 12+, 13, 15, 16+, 24+, 28, 29+.
 Americana Coils: 1, 3, 1, 7.9, 8.4, 15.
 Americana Booklets: 13.
 GA: 2S, 2L+, 3C+, 4S+, 05+, 13CH, 17RC, 19S, 20RB.
 Transportation: 2, 4, 5.9, 9.3, 10.9, 18.
 Letters: A, B, C.
 1976: 13Spirit(3).
 1977: 13Alta.
 1978: 15Roses.
 1982: 20Architecture(4), 20Vermont, 20FDR, 13Dogs.
 Dues: 1959: 1, 5, 7, 10, 11, 13, 50, 1dollar.

EAST MONTPELIER

Population 2010 Census: 2,576
 Washington/05651
 AUG41 NHE

734 (E.) \$2.00



[5,4]
 1926: 1*,
 Prexy: ½, 1, 2.
 1952: 3NATO.

MAR72 V

843 .25



[63,38]

Liberty: ½+, 1¼+.
 Liberty Coils: 2.
 PA: 1, 2, 3, 4, 5R, 6E, 6G, 7, 8E, 10D, 10F, 10Z, 12, 13, 13F, 14, 15, 16, 18+, 25, 40.
 PA Coils: 1, 6.3.
 Americana: 1, 4, 9, 10+, 11, 13, 13B+, 24+, 29+, 30, 50.
 Americana Coils: 7.9.
 GA: 1M+, 1D+, 2S+, 3C+, 4S, 5PB+.
 Transportation: 1+, 1R+, 2+, 2R+, 3+, 3.4+, 4+, 4.9+, 5+, 5.2+, 5.5+, 6+.
 Letters: A+.
 1972: 2Hatteras(UR+LR).
 1979: 10Olympic, 15Virgin, 15Santa.
 Dues: 1959: 1.

EAST POULTNEY*

Population 2010 Census: Included in Poultney
 Rutland/05741
 JUL-AUG77 V

843 .50



[50,34]

Liberty: ½, 1¼+, 2.
 Liberty Coils: 2.
 PA: 1, 2, 3, 4, 5R, 6E, 6G*, 7, 8E, 10D, 10F, 12, 13F, 14+, 15, 16+, 18+.
 PA Coils: 1, 3, 6F, 13F+.
 Americana: 1, 2, 3, 4, 9, 10, 11, 13, 15, 28, 29+.
 Americana Coils: 7.7+, 7.9+.
 Letters: A+.
 1963: 5Charter+, 5Eleanor+, 5Houston.
 1964: 5Fair+.
 1965: 5Copley+.
 1966: 5Circus+.
 1977: 13Forge, 13Mailbox.
 1980: 15PSWrite
 1978: 15Roses.
 Dues: 1959: 1.

EAST RYEGATE

Population 2010 Census: Included in Ryegate
 Caledonia/05042
 JUL-AUG77 V

843 .20



[48,34]
 Liberty: 1/2+, 1 1/4+.
 Liberty Coils: 2.
 PA: 1, 2, 3, 4, 5R, 6E, 7, 8E, 10D, 12, 13F, 14, 15, 16, 18+, 20+, 21+, 25+, 30+, 40+, 50+, 1dollar+.
 PA Coils: 1, 3, 10D.
 Americana: 1, 2, 3, 4, 9, 10, 11, 13, 16+.
 Americana Coils: 3.1, 7.7+. 7.9+. 8.4+.
 Letters: A.
 1963: 5Food, 5Hull.
 1969: 6California.
 1978: 15Virgin, 15Horse.
 Dues: 1959: 1.

EAST THETFORD

Population 2010 Census: Included in Thetford
 Orange/05043
 SEP72 V

843 .20



[82,68]
 Liberty Coils: 2.
 PA: 1, 2, 3, 4, 5R, 6E, 7, 8E, 8F, 10D, 10F, 12, 13, 13F, 14, 15, 16+, 18+, 18F, 20, 20F, 40.
 PA Coils: 1, 3, 5, 6E, 6.3, 10D, 10F+, 13F, 20C, 1dollar.
 PA Booklets: 15.
 Americana: 1, 2, 4, 9, 10, 11, 12, 13, 15, 16, 24, 28, 29, 50,
 Americana Coils: 1, 7.7, 9+, 13B.
 GA: 13CH, 17RC, 18, 19, 20RB, 37RM.
 Transportation: 1, 2+, 4, 9.3, 17EA, 18S, 20FP.
 Letters: A, B, Ccoil.
 1977: 13Lindburgh+, 13Colorado+.
 1978: 13Quilts(4)+.
 1982: 20Birdsvermont+.
 Airs: 21USA, 25Globes, 31Globes.
 Dues: 1959: 1, 3, 5+, 6+.

EAST WALLINGFORD

Population 2010 Census: Included in Wallingford
 Rutland/05742
 15FEB27 H

624 \$400.00



Picture courtesy of Arnold Selengut.

I do not have this type.

[1,0]

Bicentennial: 1~.

AR32 WHE

705 \$300.00



[3,1]

1926: 1.

Prexy: 1+.

1940: 1Mann*.

FEB68 V

854 .20



[71,57]

Prexy: 1/2+, 1 1/2.

Liberty: 1/2, 1, 1 1/4, 7, 9, 1J, 5F.

Liberty Coils: 2, 3+.

PA: 1, 1 1/4, 2, 3, 4, 5, 5R, 6E, 6G, 7, 8, 8E, 8F, 10F, 10F, 10Z, 12+, 13F, 14+, 16, 18, 25, 30+.

PA Coils: 1, 3, 4+, 5+, 6E+, 6H+, 6.3+, 8E+, 8F+.

Americana: 1, 2, 3, 4, 9, 11, 13, 15, 16, 24+, 28, 29+.

Americana Coils: 3.1.

1972: 2Hatteras(4), 8Parks.

1977: 13Forge, 13Mailbox.

1978: 15Virgin, 15Horse.

1979: 15Madonna, 15Santa.
Airs: 11Hawaii.
Dues: 1959: 1, 2, 3

EDEN

Population 2010 Census: 1,323
Lamoille/05652
no list V

834.5 .20



[56,36]
1950: 3Supreme+, 3Jones+, 3KC+, 3Scout+.
Liberty: ½.
Liberty Coils: 2.
PA: 1, 2, 3, 4, 5R, 6E, 7, 8, 8E, 10D, 10F, 12,
13F, 14+, 15, 16+, 20, 21+.
PA Coils: 1.
Americana: 1, 2, 3, 4, 9, 10, 11, 13, 15.
Americana Coils: 1+. 7.7+, 7.9+.
GA: 1M, 2S+, 4S+, 13CH+.
Transportation: 1+, 2+.
Letters: A+.
1972: 2Hatteras(4)+.
1977: 13Forge, 13Mailbox.
1978: 15Roses, 15Virgin, 15Horse.
1979: 15Madonna, 15Santa.
Dues: 1959: 1.

AUG72 V

834.5 (EDAN) \$250.00

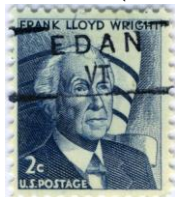

Picture courtesy of Arnold Selengut.
I do not have this type.
[2,0]
PA: 2+.
Dues: 1959: 1+.

EDEN MILLS*

Population 2010 Census: Included in Eden
Lamoille/05653.
08FEB36 NHE

734

\$1.50



[32,15]
Prexy: ½, 1, 1½, 2+, 3*, 4½*, 5*.
1940: 1Defense, 1Mann, 1Foster*, 1Stuart*,
1Whitney+.
1942: 1War.
Liberty: ½, 1, 1¼+, 1½*, 2, 2½+, 3+, 5*, 7*, 8*,
10+, 12*.
PA: 1, 1¼*, 2, 5, 10D.
Americana: 13.
1957: 3Lincoln.

ELY*

Population 2010 Census: Included in Fairlee
Orange/05038
JUL-AUG77 V

840 .25



[105,96]
Liberty: ½, 1¼+.
Liberty Coils: 2.
PA: 1, 2, 3, 4, 5R, 6E, 6G, 7, 8E, 10D, 13F, 12+,
14+, 15, 16+, 18+, 18F, 20, 25, 30, 40.
PA Coils: 1, 3, 5, 6, 6E+, 10D+, 10F+, 15.
Americana: 1, 2, 3, 4, 9, 10, 11, 12, 13, 15, 16,
24, 28, 29, 30, 50.
Americana Coils: 7.7, 10, 13.
GA: 2S, 13CH, 17RC, 18GM, 19S.
Transportation: 3HC, 17EA, 18S, 20FP.
Letters: A, B, Bcoil, C, Ccoil, Cbooklet.
20Consumer.
1975: 10Postaltrailer+.
1977: 13Forge, 13Mailbox.
1978: 15Roses, 15Virgin, 15Horse.
1979: 10Olympic, 15Special, 15Toleware(4),
15Madonna, 15Santa.
1980: 15Olympic(4).

1982: 13Dogs.
 1983: 20Brooklyn, 20Sweden, 20Germany,
 20TVA, 20Fitness, 20Volunteer, 20Priestly,
 20Joplin, 20Medal.
 Airs: 21Chanute(2).
 Dues: 1959: 1, 2, 3, 4, 5, 6, 10, 13.



Postcancel ->

ENOSBURG FALLS

Population 2010 Census: 2,781 (Enosburgh)
 Franklin/05450
 06JAN25 H

473

\$10.00



[24,11]

1922: ½*, 4+, 12*, 20*, 30+, 50.
 1926: 1*, 1½, 3*, 3S*, 4, 5, 6, 7, 8, 9, 10, 20, 30.
 Bicentennial: 1+, 3~, 4~, 6~. 7~.

AR32 WHE

705

.25



[71,38]

1926: ½, 1, FF, 15*.
 1933: 1Chicago+.
 1937: 3NWO+.
 Bicentennial: ½~, 1, 2, 8+.
 Prexy: ½, 1, 1½, 2, 3, 4, 5, 6+, 7+, 8, 9, 10, 12*,
 15, 17+, 19+, 20, 22+, 25+, 50, 1dollar+.
 1940: 1Defense, 2Defense, 3Defense.
 1942: 2War+, 3War+.
 Liberty: ½, 1, 1¼+, 8+, 8P+, 11+.
 Liberty Coils: 4+.
 PA: 1, 1¼, 2, 3, 5R, 8+, 10, 10F+, 14, 16+, 18,
 20, 25+.

Americana: 1, 2, 3, 4, 10, 13+, 15, 24+, 28+,
 30+.
 1980: 15Windmillillinois+.
 Airs: 25Post(2)+.
 Dues: 1959: 1+.

ESSEX*

Population 2010 Census: 19,587
 Chittenden/05451
 19OCT64 V

801

.20



[53,42]

Prexy: ½.

Liberty: ½, 1¼, 2, 3, 5W+.

Liberty Coils: 4.

PA: 1, 1¼, 2, 3+, 4, 5, 5R, 6E, 6G, 6H, 7, 8E,
 10D+, 12+, 13, 16*, 18, 20, 25.

PA Booklets: 10F.

Americana: 1, 2, 3, 4, 9, 10, 11*, 13, 15, 24, 28,
 30.

Letters: A+.

1980: 15Windmills(8).

Airs: 31Wright(2)+, 21Chanute(2)+.

Dues: 1959: 1.

ESSEX JUNCTION

Population 2010 Census: included in Essex
 Chittenden/05452,05453
 02SEP32 WHE

704 (4)

.50



[99,51]

Footnote-4 - missing state in position 2.

1926: ½*, 1*, FF, 3S, 4T, 10.

Bicentennial: ½~, 1~.

Prexy: 1, 1½, 3, 4, 4½*, 5+, 6, 7+, 8+, 9, 10, 11+,
 12+, 13*, 14+, 15, 17+, 20, 25+, 50+, 1dollar.

1938: 3NWT*.

1940: 1Defense, 2Defense, 3Defense.

1941: 3Vermont.

1942: 1War*, 2War+, 3War+.
 1943: 5Greece, 5Austria, 5Denmark.
 Liberty: 1, 1¼*, 1½+, 2, 3, 4, 6, 8*, 8P*, 10*,
 15*, 20*, 25*, 50*, 1J*, 5W*.
 PA: 1, 1¼*, 2, 3, 4, 5+, 5R, 6G*, 6H*, 7, 8+, 8E,
 10*, 10D*, 10F, 10Z*, 13F, 15, 16, 18, 20, 21+,
 25, 1dollar*.
 Americana: 9, 11, 24+.
 1972: 2Hatteras(4)*.
 1977: 13Mailbox.
 Airs: 6Bicolor.
 Specialdelivery: 13*, 15rotary*.
 Dues: 1931: 1*, 3*, 1959: 1, 2, 3, 4, 6, 11.

no list NHE

734

.50



[20,11]

Prexy: 1, 2, 3+, 4*.
 1940: 2Defense*.
 1943: 5Czechoslovakia, 5Norway,
 5Luxembourg, 5Belgium, 5France, 5Greece*,
 5Albania.
 Liberty: ½, 1¼+, 2+, 1J.
 PA: 1¼, 2*.
 Special Delivery: 10flat+, 17+.
 Dues: 1959: 1+.

no list H

L-1 HS

\$3.00



[32,25]

1908: 3, 4, 5, 6.
 1912: 1, 2, 8, 10, 15.
 1914: 1, 2, 3, 4, 5, 6, 7, 8, 10.
 1917: 1, 2, 4, 5#, 6, 7, 8+, 9#, 10#, 11#, 12, 13#,
 15, 20@.

no list H

L-2 HS

.25



[153,139]

1917: 3, 6, 7, 8, 9#, 11#, 12#, 13, 15, 20, 50#.
 1921: 1Rotary#.
 1922: ½, 1, 1½, 2, 3, 4, 5, 6, 7, 8, 10, 12, 15, 20,
 50.
 1922 Booklet: 2*.
 1923: 1½, 3, 4, 6, 7+, 8, 10, 2Harding10,
 2Harding11.
 1924: 1Walloon, 2Walloon, 5Walloon.
 1925: 1Lex, 2Lex, 5Lex, 2Norse, 5Norse.
 1926: ½, 1, 1½, FF, 2, 3, 3S, 4, 4T, 5, 6, 7, 8, 9,
 10, 11, 12+, 15, 20, 2Plains, 5Ericsson,
 2Sesqui+.
 1927: 2Vermont, 2Burgoyne,
 1928: 2Forge, 2Aero, 5Aero.
 1929: 2Clark, 2Edisonrotary, Sullivan, 2Wayne,
 2Canal.
 1930: 2Bay, 2Charleston, 2Braddock, 2Steuben.
 1931: 2Pulaski, 2Redcross, 2Yorktown.
 1932: 3Penn, 3Webster, 2Arbor, 2Olympic,
 3Olympic, 5Olympic.
 Bicentennial: ½, 1, 1½, 2, 3, 4, 5, 6, 7, 8, 9, 10.
 1933: 3Georgia, 3Newburgh, 1Chicago,
 3Chicago, 3NRA, 3Byrd, 5Kosciuszko.
 1934: 3Mothersrotary, 3Wisconsin.
 Parks: 1, 2, 3, 4, 5+, 6, 7, 8+, 9, 10.
 1935: 3Connecticut, 3Expo, 3Dam, 3Michigan.
 1936: Army: 1, 2, 3+, 4, 5, Navy: 1, 2, 3, 4, 5.
 1937: 5Dare, 3Hawaii, 3Alaska, 3PR, 3Virgin.
 Prexy: 1, 4
 Airs: 8Prop, 10Map, 15Map, 20Map,
 10Lindburgh, 5Beacon, 5Globerotary.
 Specialdelivery: 10flat+, 15flat+, 10rotary+.
 Dues: 1917: 2, 1931: 3*.

no list H

L-3 HS

.75



[134,42]

1909: 2Hudson#.
 1919: 3Victory#.

1920: 1Pilgrim#, 2Pilgrim#.
 1923: 2Harding11+.
 1925: 1Lex*.
 1926: ½, 1+, FF, 2+, 8*, 13+, 20*, 2Sesqui*,
 2Plains*.
 1927: 2Vermont*, 2Forge.,
 1928: 2Pitcher*, 2Aero, 5Aero.
 1929: 2Clark*, 2Edisonflat*, 2Edisonrotary*,
 2Sullivan, 2Timbers, 2Canal*.
 1930: 2Bay, 2Charleston, 2Braddock.
 1931: 2Pulaski*, 2Redcross*, 2Yorktown*.
 1932: 2Olympic*, 3Olympic*, 5Olympic*,
 3Penn*.
 Bicentennial: ½~, 2, 3~, 5~, 6~, 7~, 8~, 10~.
 1933: 3Webster*, 3Georgia*, 3Newburgh*,
 1Chicago*, 3Chicago*, 3NRA*, 3Byrd*,
 5Kosciuszko.
 1934: 3Maryland*, 3Mothersflat*,
 3Mothersrotary*, 3Wisconsin*.
 Parks: 1*, 2*, 3*, 4*, 5, 6*, 7*, 8*, 9*, 10*.
 1935: 3Connecticut*, 3Dam*, 3Expo*,
 3Michigan*.
 1936: 3Texas*, 3RI*, 3Arkansas*, 3Oregon*,
 3Anthony*, Army: 1*, 2*, 3*, 4*, 5*, Navy: 1*,
 2*, 3*, 4*, 5*.
 1937: 3NWO*, 5Dare*, 3Hawaii, 3Alaska*,
 3PR*, 3Virgin*, 3Ratify*.
 1938: 3Swede*, 3NWT*, 3Iowa*.
 Prexy: ½, 1, 1½, 2, 3, 4½, 11*, 17+, 21+, 22+,
 24.
 1939: 3Expo*, 3Fair*, 3Inaugration*, 3Baseball .
 1940: 1Defense, 2Defense, 3Defense, 1Irving,
 2Cooper, 3Emerson, 1Longfellow, 1Mann,
 2Hopkins, 3Eliot, 1Audubon, 2Long, 3Burbank,
 1Foster, 2Sousa, 3Herbert, 5MacDowell*,
 1Stuart, 2Whistler, 3StGaudens*, 3Idaho, 3Pony.
 Dues: 1930: 3+, 1931: 1+.

no list H

L-4 HS \$15.00



[6,3]

1917: 6, 7#, 8+, 20#.
 1921: 1Rotary.
 1923: 2Harding11.

no list H

L-5 HS \$3.00

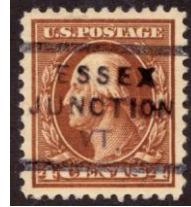

[27,11]

1917: 2#, 4, 5, 6#, 7#, 8, 9#, 10, 11, 13#, 15.
 1918: 2Offset#, 3Offset.
 1919: 3Victory.
 1920: 1Pilgrim, 2Pilgrim#, 5Pilgrim#.
 1921: 1Rotary#.
 1923: 2Harding11*.
 1924: 1Walloon*, 2Walloon*, 5Walloon*.
 1925: 2Plains*.
 1927: 2Burgoyne*.
 Airs: 1918: 6, 16, 24#.

no list H

L-6 HS \$3.00



[29,13]

1909: 2Lincoln#.
 1914: 11#.
 1917: 1+, 2, 4, 5, 6, 7, 8, 9, 10, 11, 12, 13, 15,
 20#.
 1918: 1Offset#, 3Offset.
 1920: 1Pilgrim#, 2Pilgrim#.
 1922: 1*, 3*, 4*, 5*, 6*, 8*, 10*, 15*, 20*.

FAIRFAX

Population 2010 Census: 4,285

Franklin/05454

08DEC28 WHE

712 .25



[91,54]

1926: 1+, 1½+, 2+.
 1932: 5Olympic*.
 1933: 3Webster*, 1Chicago*, 5Kosciuszko*
 Bicentennial: ½~, 1, 1½~, 2.

1934: 3Mothersrotary+, 3Mothersimperf.
 1935: 3RI*, 3Expo+.
 1937: 3Anthony*.
 Prexy: ½, 1, 1½, 2, 4*, 7*.
 1940: 1Defense, 2Defense, 3Defense, 1Mann,
 1Whitney, 2Cooper, 1Stuart+, 3Herbert+.
 1942: 1War, 2War, 3War.
 1944: 3Ship.
 1947: 3Frigate+.
 1950: 3California+.
 1951: 3Detroit+.
 1952: 3NATO.
 1953: 5Perry, 3Louisiana, 3Ohio+.
 Liberty: ½, 1, 15, 1J.
 PA: 1, 1¼*, 2, 3, 4, 5R, 10D, 12, 13, 15, 20, 25.
 PA Coils: 6E, 8E+, 10D+, 10F+.
 PA Booklets: 10D.
 Americana: 1, 2, 3+, 4, 9, 13+, 30+.
 1962: 4Xmas.
 1963: 5Xmas.
 1969: 6Xmas+.
 1975: Prang.
 1977: 13Alta.
 1980: 15Dolly, 15Drum.
 Airs: 10Map, 15Map, 20Map+, 10Lindburgh,
 6Bicolor, 20Clipper+, 50Clipper+, 15Transport,
 30Transport, 5NYC+, 6Smalltransport,
 31Wright(2)+.
 Dues: 1959: 1, 3.
 AMSD: 16Bicolor+.

FAIRFIELD

Population 2010 Census: 1,891
 Franklin/05455
 JAN45 NHE

734 .20



[54,17]
 Bicentennial: 2~.
 Prexy: ½+, 1, 1½*, 2+, 3+, 4*, 4½+, 5*, 7*, 8*,
 10*, 11*.
 Liberty: ½+, 1, 1¼*, 1½*, 2, 3+, 4*, 4½*, 7*,
 5F*, 5W*, 8P*.
 PA: 1, 1¼*, 2, 3, 4, 5+, 5R, 6*, 6G, 6H*, 8E+,
 8F+, 10, 10D, 10Z*.
 PA Coils: 3+, 10D*, 10F*.
 PA Booklets: 10D.
 Americana: 11, 13+.

Americana Coils: 9+.
 1972: 2Hatteras(4)*.
 1977: 13Alta.
 Dues: 1959: 1, 2.

FAIR HAVEN

Population 2010 Census: 2,734
 Rutland/05743
 14DEC24 H

482 \$400.00



Picture courtesy of Arnold Selengut.
 I do not have this type.
 [1,0]
 1926: 1*.

AR32 WHE

704 (1) \$75.00



[7,1]
 Footnote-1 - Dangerous counterfeit exists.
 1902: 1*.
 1917: 1*.
 1926: 1*.
 Bicentennial: 2~.
 PA 6E.
 PA Coils: 6F+, 8F*.

AUG52 NHE

748 \$1.00



Footnote-1 See 'Fairhaven' fake.
 [45,29]
 1926: 1*, 3S*, 4T*.
 Prexy: ½, 7*.

Liberty: ½, 1, 1¼+, 2, 2½+, 5*, 6*, 8*, 8P, 1J, 5F.
 PA: 1, 1¼*, 2, 3, 4, 5R, 6E, 6H*, 7, 8, 8E, 20F, 25.
 Americana: 1, 2, 3+, 9, 10, 11, 30.
 GA: 2S, 3C, 5B, 17RC, 20T, 37M.
 Airs: 8Capitol+.
 Dues: 1931: 1+, 1959: 1+.

AUG64 V

841 .20



[123,115]
 Prexy: ½, 1½
 1940: 1Defense, 2Defense, 3Defense, 1Stuart.
 1942: 1War, 2War, 3War.
 1950: 3Supreme, 3KC, 3Scout, 3Casey.
 Liberty: ½, 1¼, 1½, 2, 2½, 3, 1J, 5F, 5W.
 Liberty Coils: 2.
 PA: 1, 1¼, 2, 3, 4, 5, 5R, 6, 6E, 6G, 6H, 7, 8, 8E, 8F, 8U, 10, 10D, 10F, 12, 13, 14+, 15, 16, 18, 18F, 20F, 25.
 PA Coils: 5R.
 PA Booklets: 2.
 Americana: 1, 2, 3, 4, 9, 10, 11, 12, 13F, 15, 16, 24+, 28, 29, 30.
 Americana Coils: 1, 7.9, 12.
 GA: 1D, 2S, 3C, 4S+, 5PB, 10RR+, 13CH, 17RC, 20GM, 20HT, 35, 37.
 Transportation: 1, 2, 3, 4, 5, 5.2, 5.9, 17, 18, 20.
 Letters: A, B, Bcoil, C.
 1968: 6Bird, Flags(10), 6Xmas+.
 1969: 6Xmas+.
 1971: 8Nativity+, 8Pear+.
 1972: 6Park, 2Hatteras(4), 8Peace+, 8Park, 8Santa.
 1978: 15Roses.
 Airs: 8Capitol.
 Dues: 1959: 1.



Fake (one word) ->

FAIRLEE

Population 2010 Census: 977
 Orange/05045
 NOV44 NHE

729 .20



[81,44]
 1926: ½, 1*.
 1937: 3Ratify*.
 Prexy: ½, 1, 1½, 2, 3*, 4+, 4½+, 5*, 6*, 1dollar.
 Prexy Coils: 1.
 1940: 1Defense, 1Mann*, 2Hopkins*, 3Eliot*.
 1942: 1War*, 2War*. 3War.
 1952: 3NATO+.
 1953: 3Patton, 3Guard+, 3NYC+, 5Japan+, 3Bar+.
 Liberty: ½, 1, 1¼, 1½, 2, 2½, 3, 4, 4½+, 5, 6+, 8, 20+, 50*, 1J, 5F*.
 Liberty Coils: 1.
 PA: 1, 1¼, 2, 3, 4, 5*, 5R, 6+, 6G*, 7+, 8E, 8F*, 10F+, 20F.
 PA Coils: 1, 6E.
 Americana: 1, 2, 3, 4, 9, 10, 11, 13+, 30+.
 Americana Coils: 3.1, 8.4.
 GA: 13CH, 17RC, 20RB.
 1954: 3Nebraska, 3Kansas.
 1955: 3Reserve.
 1956: 3Nassau+.
 1957: 3Teachers+.
 Airs: 4Eagle+.
 Dues: 1959: 1+.

Felchville



Not a precancel ->

FERRISBURG

Population 2010 Census: 2,775
 Addison/05456
 JAN45 NHE

734 \$1.00



[31,13]

1934: 3Mothersrotary+.

Prexy: 1/2, 1, 1 1/2, 2.

Prexy Coils: 1, 10*.

1940: 1Defense, 2Defense, 3Defense, 2Cooper*, 3Emerson*, 1Mann*, 2Hopkins*, 3Eliot*, 1Audubon*, 2Whistler*, 2Morse*.

1942: 1War, 2War, 3War.

1951: 3KC+, 3Colorado+.

1953: 3Louisiana+, 3Guard+, 3Ohio+.

Liberty: 1/2+, 1 1/2.

Airs: 15Map+, 10Lindburgh, 25Clipper+.

FOREST DALE

Population 2010 Census: Included in Brandon Rutland/05745

JUL-AUG77 V

841

.25



[51,30]

1948: 3Rogers+, 3Harris.

Liberty: 1/2+, 1 1/4+.

Liberty Coils: 2.

PA: 1, 2, 3, 4, 5R, 6E, 7, 8E, 10D, 12, 13F, 14, 15.

PA Coils: 1, 3+, 5+, 8E+, 10D+, 10F+.

Americana: 1, 2, 3, 4, 9, 10, 11, 13, 15, 28, 29+.

Americana Coils: 3.1+, 7.7+, 7.9+, 9.

GA: 1M+.

Letters: A+.

1957: 3Ship+.

1959: 4Seaway+.

1960: 4Washington+.

1961: 4Sumter+.

1962: 4Homestead+.

1978: 15Virgin, 15Horse.

1979: 15Madonna, 15Santa.

FRANKLIN

Population 2010 Census: 1,405

Franklin/05457
08JAN31 WHE

703

.20



[169,104]

1922 Coils: FF*.

1926: 1/2, 1, FF, 2, 3S*, 4T.

1929: 2Edisonflat@.

1931: 2Redcross+.

1932: 3Penn*, 3Webster+.

Bicentennial: 5+.

1933: 1Chicago*.

1934: 3Mothersrotary, 3Matyland+.

Parks: 1*, 2*, 4*, 7*.

1935: 3Texas+, 3Oregon+, 3Michigan*.

1936: Army: 1*, 2*, 3*, 4*, 5*, Navy: 1+.

Prexy: 1/2, 1, 1 1/2, 2, 3, 4, 4 1/2, 5, 6, 8, 9, 10, 11+, 12, 13, 14, 15, 16+, 19, 20, 25.

Prexy Coils: 1, 1 1/2, 2, 3, 4*, 4 1/2*, 5*, 10*, 2H+.

1940: 1Defense, 2Defense, 3Defense, 3Idaho, 3Pony, 3Wyoming, 1Irving, 2Cooper, 3Emerson, 5Alcott, 10Clemens*, 1Longfellow, 2Whittier.

3Lowell, 5Whitman, 10Riley+, 1Mann,

2Hopkins, 3Eliot+, 5Willard*, 10Booker*,

1Audubon, 2Long, 3Burbank+, 5Reed*,

10Addams*, 1Foster, 2Sousa, 3Herbert,

5MacDowell, 10Nevin*, 1Stuart+, 2Whistler,

3StGaudens, 5French*, 10Remington*,

1Whitney, 2Morse, 3McCormack, 5Howe*,

10Bell+.

1941: 3Vermont.

1942: 1War, 2War, 3War, 3Kentucky.

1943: 5Poland, 5Czechoslovakia, 5Norway,

5Luxembourg, 5Netherlands, 5Belgium,

5France, 5Greece, 5Yugoslavia, 5Albania,

5Austria, 5Denmark, 5Korea.

1944: 3Telegraph, 3Ship, 3Pictures.

1945: 1FDR, 2FDR, 3FDR, 5FDR. 3Texas,

3Iwo, 3Coast, 3Army, 3Navy, 5UN, 3Smith,

3Florida.

1946: 3Vets, 3Tennessee.

1947: 5+10CIPEX+.

1952: 3NATO.

Liberty: 1/2, 1, 1 1/2*, 2*, 3, 4, 1J*.

Liberty Coils: 2*, 5W.

PA: 1+, 1 1/4, 2, 3+, 5R, 6E, 6H*, 8E, 8F*, 10*, 10D, 10F*, 10Z*.

PA Coils: 6V+.

Americana: 9, 11, 13+.

Airs: 6Largetransport, 8Transport@.
 AMSD: 16*.
 Dues: 1930: 1*, 3*, 1dollar*.

MAR72 V

841 .20



[42,26]
 1950: 3Scout, 3Supreme+, 3Jones+, 3KC+.
 Liberty Coils: 2, 5*.
 PA: 1, 2, 3, 4, 5R, 6E, 6G, 6H, 8E, 10, 10D, 10F, 10Z, 13+, 15+, 20+ .
 PA Coils: 1, 8E, 10F.
 Americana: 1, 2, 3, 4, 9, 11, 13.
 GA: 1D+, 2S+, 3C+, 4S+.
 Transportation: 1+, 2+, 3+, 4+, 9.3+.
 Dues: 1959: 1.



Not a precancel ->

GAYSVILLE

Population 2010 Census: Included in Stockbridge
 Windsor/05746
 JUL37 NHE

729 .75



[49,29]
 1926: ½, 1+, 4T+.
 1935: 3Expo.
 1936: 3Navy+.
 Prexy: ½, 1, 1½, 5*, 7*, 8*, 10*.
 1940: 1Defense, 2Defense, 3Defense, 2Whittier*, 2Hopkins+, 5MacDowell*, 5Reed*, 2Sousa, 3Coronado+.
 1941: 3Vermont+.
 1942: 3War*, 5China.
 Liberty: ½+, 1+, 1¼, 2+, 3+.

PA: 1, 2+, 3+. 5R, 25.
 Americana: 1+, 2, 3, 4, 9, 12, 13+, 30+.
 GA: 17RC, 8GM, 19S.
 Letters: C.
 1981: 18Capes(2), 20Hoban+.

MAR72 V

841 .25



[97,82]
 1946: 3Vets.
 Liberty: 3.
 Liberty Coils: 2.
 Liberty Booklets: 5W.
 PA: 1, 2, 3, 4, 5R, 6G, 7, 8, 8E, 10D, 10F, 12, 13, 13F, 15+, 16+, 18+, 18F, 20+, 20F, 21+, 25+, 30+, 40+.
 PA Coils: 1, 3, 5, 6V, 6E, 8F, 10D, 13B*, 13F, 18F, 20C.
 PA Booklets: 18F.
 Americana: 1, 2, 3, 4, 9, 10, 11, 12, 13, 15, 16+, 24+, 28+, 29+.
 Americana Coils: 9, 10+, 12, 13B.
 GA: 2S, 13CH 17RC, 18GM, 19S, 20RB, 35CD.
 Transportation: 3, 5.2, 5.9, 9.3, 17EC, 18, 20.
 Letters: A, B, Bcoil, Bbooklet, C, Ccoil, Cbooklet.
 1957: 4Flag.
 1975: 10Mariner.
 1978: 15Roses, 13Penny+.
 1981: 20Hoban.
 1982: 13Dogs, 20Xmas(4).
 1983: 20Balloons(4), 20Sweden, 20Priestly.
 Airs: 28Scott.
 Dues: 1959: 1.

GILMAN

Population 2010 Census: Included in Lunenburg
 Essex/05146
 FEB73 V

841 (3) .25



Footnote-3 for wide "V" in state.
 [53,40]
 1950: 3Supreme+, 3Scout+.
 PA: 1, 2, 3, 4, 5R, 6E, 7, 8E, 10D, 10F, 12, 13F,
 14, 15, 16+, 18, 21, 25.
 PA Coil: 10D, 10F.
 PA Booklets: 10D.
 Americana: 2, 3, 4, 9, 11, 13, 15, 29.
 GA: 1D, 5PB+, 13CH.
 Transportation: 1+, 2+, 4+, 5+, 7.4@, 9.3@,
 11#@, 17@.
 Letters: A.
 1976: 13Flagvermont.
 1977: 13Alta.
 1978: 15Roses.
 1980: 15Write(6).
 Dues: 1959: 1.

GRAFTON

Population 2010 Census: 679
 Windham/05146
 SEP72 V

835.5 .20



[84,69]
 Liberty Coils: 2, 4.
 PA: 1, 2, 3, 4, 5R, 6E, 7, 8E, 10D, 10Z, 12, 13F,
 14, 15, 16, 18, 18F, 20, 21+, 25, 50.
 PA Coils: 1, 3, 5+, 6V, 6F, 8E, 10D.
 PA Booklets: 6E, 10D.
 Americana: 1, 2, 3, 4, 9, 10, 11, 12, 13, 15, 24,
 28, 29+, 30.
 Americana Coils: 1, 3.1, 7.9+, 8.4, 9+, 13B, 15.
 Americana Booklets: 13B.
 GA: 1D, 2S+, 3C+, 3W+, 5PB+, 19S+.
 Transportation: 18.
 Letters: A, ACoil, B, Bcoil, Bbooklet C.
 Birds: 2+.
 1972: 2Hatteras(4)+.
 1976: 13Flagvermont.
 1978: 15Roses, 15Virgin, 15Horse.
 Airs: 21Chanute(2), 31Post(2).
 Dues: 1959: 1, 3, 5, 10, 11.

GRAND ISLE

Population 2010 Census: 2,067
 Grand Isle/05548
 AR32 WHE

704 (1)

\$200.00



Footnote-1 - counterfeits exist.
 Picture courtesy of Arnold Selengut.
 I do not have this type.
 [2,0]
 1926: 1*.
 Bicentennial: 1~.

JUN58 V

821 .20



[74,44]
 Prexy: 1/2, 1+, 1 1/2+, 24*.
 Liberty: 1/2, 1, 1 1/4, 1 1/2, 2, 2 1/2, 3, 4, 5+, 6+, 8+,
 8P, 11+, 1J*, 5F, 5W.
 PA: 1, 1 1/4+, 2, 3, 4, 5, 5R, 6, 6E+, 6G, 7, 8,
 8E+, 8F, 10+, 10D+, 10F, 10Z+, 12+, 13+, 14+,
 15+, 16, 20F, 21*.
 PA Coils: 13F+.
 Americana: 1, 2, 3, 4+, 9, 10+, 11, 15+, 16+,
 24+.
 Americana Coils: 1+, 9, 10, 12, 13B.
 Americana Booklets: 13B.
 GA: 2S, 3C+, 4S+, 5PB+, 13CH, 17RC,
 Transportation: 1, 2.
 Letters: A+, Bbooklet, C+.
 1962: 4Xmas.

GRANITEVILLE

Population 2010 Census: 784
 Washington/05654
 JUL-AUG77 V

841 .25



[94,68]

Liberty: ½+, 1¼+.

Liberty Coils: 2.

PA: 1, 2, 3, 4, 5R, 6E, 6G, 6H*, 7, 8E, 10D, 10F, 12, 13F, 14+, 15, 16+, 18+, 18F, 20, 21+, 25+, 30+, 35, 40+, 50+.

PA Coils: 1, 3, 5, 8E, 10D+, 20C.

PA Booklets: 8E+.

Americana: 1, 2, 3, 4, 9, 10, 11, 12, 13, 15, 16, 24, 28+, 29+.

Americana Coils: 3.1, 7.7+, 7.9, 8.4+, 9+, 13B.

GA: 17RC, 18M+, 19S+, 37RM.

Transportation: 2, 4, 5+, 5.9, 9.3, 10.7, 17EC, 18, 20.

Letters: A, B, C+, Ccoil.

1960: 8Paderewski+, 8Masaryk+, 4Japan+.

1962: 4Rayburn.

1964: 5Radio.

1977: 13Forge, 13Mailbox.

1978: 13Cook(2), 13Quilts(4), 15Virgin, 15Horse.

1979: 15King, 15Kennedy, 15Santa+.

1982: 13Dogs.

1983: 20Science.

Dues: 1959: 1.

GREENSBORO

Population 2010 Census: 762

Orleans/05841

MAR63 V

841

.20



[71,60]

1940: 1Defense, 2Defense.

1942: 1War, 2War, 3War.

Liberty: ½, 1¼, 1½, 2, 3, 4, 7, 1J, 5F.

Liberty Coils: 2, 3, 4.

PA: 1, 1¼, 2, 3, 4, 5R, 6E, 6G, 7, 8, 8E, 8U, 10D, 10F, 10Z, 12, 13, 13F, 15, 16+, 18+, 20.

PA Coils: 1, 3, 4+, 5+, 6E+, 6F+, 6.3+, 8E+, 8F.

Americana: 1, 3, 4, 9, 10+, 11, 13, 16, 24, 28, 29+.

Americana Coils: 8.4.

Letters: A+.

1965: 5Xmas.

1967: 5Xmas.

1977: 13Forge, 13Mailbox.

1979: 15Virgin, 15Santa.

Dues: 1959: 1, 2, 5.

GREENSBORO BEND

Population 2010: included in Greensboro

Orleans/05842

MAR63 V

848

.20



[47,33]

Prexy: ½, 1½.

1940: 1Defense+.

Liberty: ½, 1+, 1¼, 2, 3, 4, 10, 1J, 5F.

PA: 1, 1¼, 2, 3, 4, 5R, 6E, 8E, 10, 10F, 20, 20F+.

PA Coils: 6E+, 6F+. 6.3+, 8E+, 8F+.

Americana: 1, 2, 3, 4, 9, 10, 11+.

GA: 2S+, 3C+, 3W+, 4S+, 13CH, 17RC.

1966: 5Xmas+.

1972: 2Hatteras(4).

GROTON

Population 2010 Census: 1,022

Caledonia/05046

NOV41 NHE

729

.20



[78,38]

Prexy: ½, 1, 1½, 2, 3, 4*, 4½+, 5*, 6*, 10*, 12*, 15*, 16*, 25*, 30*.

1940: 1Defense, 2Defense, 3Defense,

3Emerson*, 2Whittier*, 1Longfellow,

3Herbert*, 3StGaudens, 2Morse+,

3McCormick*.

1942: 1War, 2War, 3War.

1952: 3NATO.

1953: 3Louisiana.

Liberty: ½, 1, 1¼+, 1½, 2, 2½, 3*, 4½*, 8*, 5F, 5W*.

PA: 1, 1¼, 2, 3, 4, 5*, 5R, 6*, 6G, 7, 8F*, 10F+.

PA Coils: 10F+.

Americana: 3, 4, 9+, 10, 11+, 13+, 15+, 24, 28+, 30+, 50+.

1981: 15Dirksen

Airs: 10Map, 15Map, 8Globe+, 25Clipper+, 20Clipper+, 8Transport+, 5Smalltransport, 31Wright(2)+.

Dues: 1959: 1+, 2+, 3+.

Not precancels ->



GUILDHALL

Population 2010 Census: 261

Essex/05905

SEP72 V

841 F

.20



Footnote-3 for wide "L" in city.

[66,62]

Liberty: 1/2.

Liberty Coils: 2.

PA: 1, 2, 3, 4, 5R, 6E, 7, 8E, 10, 10D, 10F, 10Z, 12, 13F, 14, 15, 16, 18, 20, 25.

PA Coils: 1, 8E, 10D+, 10F, 10F.

PA Booklets: 8E, 10D.

Americana: 1, 2, 3, 4, 9, 11, 12, 13, 15, 16, 24, 28, 29.

Americana Coils: 7.7@, 7.9+, 9+, 15.

GA: 17RC, 19, 35CD.

Letters: A, B.

1972: 2Hatteras(4).

1981: 18Management, 18Habitats(4).

Airs: 31Wright(2).

Dues: 1959: 1, 2, 5, 10.

HANCOCK

Population 2010 Census: 323

Addison/05748

JUL-AUG77 V

841 (4)

.20

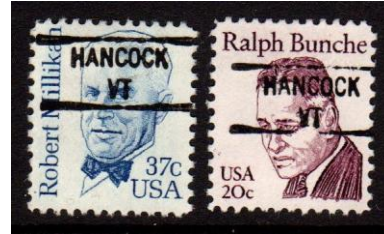

Footnote-4 - Line spacing varieties exist.

[85,79]

Liberty: 1/2+, 1 1/4.

Liberty Coils: 2.

PA: 1, 2, 3, 4, 5, 6E, 12+, 13F, 14, 15, 16, 18F, 20.

PA Coils: 1, 3, 5, 8E, 10D, 20C.

Americana: 1, 2, 3, 4, 9, 10, 11, 12, 13, 15, 16, 24+, 28+, 29+.

Americana Coils: 1, 3.1, 7.7, 7.9, 9, 10, 12, 13B, 15.

Americana Booklets: 13B.

GA: 3HC, 4CS, 5PB, 13CH, 17RC, 18GM, 19S, 20HT, 20RB, 37RM.

Transportation: 1, 2, 3, 4, 5.2, 5.9, 7.4, 9.3, 10.7, 11, 17, 18, 20.

Letters: A, B, Bcoil, C, Ccoil.

1977: 13Forge, 13Mailbox.

1978: 15Roses, 15Virgin, 15Horse.

1983: 13Olympic(4).

Dues: 1959: 1+.

HARDWICK

Population 2010 Census: 3,010

Caledonia/05843

10DEC12 H

503

\$25.00



[22,3]

1917: 1, 6#, 8, 20#, 30#.

1922: 1*, 7*, 15*, 20+.

1923: 2Harding11*.

1926: ½*, 1*, 1½, FF*, 2*, 4T, 5*, 6*, 7*, 8*, 9*, 10*.

AR32 WHE

703

\$1.00



[63,23]

1922: 14*.

1929: 2Edisonrotary.

1926: ½+, 1½*, 7*, 8*, 10*, 11*, 12+, 13*, 15.

1932: 3Penn, 3Webster.

Bicentennial: ½+, 1½~, 2, 3+, 4, 5+, 6+, 7~, 8~, 9, 10+.

1933: 3NRA, 3Newburgh, 1Chicago, 3Chicago. 3Georgia.

1934: 3Mothersflat, 3Mothersrotary, 3Mothersimperf.

Prexy: ½, 1, 1½, 2*, 3*, 4½, 6*, 9+, 10+, 20*, 30+.

1940: 1Defense, 2Defense, 3Defense, 2Cooper*, 2Whittier*, 3Lowell*, 2Hopkins*, 2Long, 2Sousa, 1Stuart*, 2Whistler*, 5French*.

1941: 3Vermont.

1942: 1War+, 2War+, 3War+.

Liberty: ½*, 1*, 1½+, 2+, 4+.

no list NHE

729

.75



[110,51]

1934: 3Mothersrotary, 3Mothersimperf.

1935: 3RI+.

1936: 3Texas, 3Oregon.

1937: 3Hawaii+, 3Virgin+, 3Alaska, 3PR+.

Prexy: ½, 1, 1½, 2, 3, 4+, 4½*.

1940: 1Defense, 2Defense, 3Defense, 3Emerson*, 1Longfellow*, 2Hopkins*, 2Sousa*.

1941: 3Vermont+.

1942: 1War, 2War, 3War.

1944: 3Rail+, 3Telegraph+.

1945: Florida+, 3FDR+.

1946: 3Vets+, 3Tennessee+.

1947: 3Doctors+, 3Utah.

1950: 3Capitol+, 3Jones+, 3KC+.

1951: 3Colorado+.

1953: 3Bar+, 3Ohio, 3Washington, 3Louisiana, 3Guard, 5Perry.

Liberty: ½, 1*, 1½+, 2, 3*, 4½*, 6*, 8*, 11*, 1J, 5W*.

Liberty Coils: 4*.

PA: 1, 1¼*, 2, 3, 4, 5R, 6G, 7, 8E, 8F, 10*, 10F+, 10Z*, 13F, 14, 18+, 20+, 25+.

PA Booklets: 1*.

Americana: 1+, 3+, 4+, 9, 11+, 24+, 28+, 29+, 20+, 50+.

Letters: A+.

1972: 2Hatteras(4).

1971: 8Pear.

1979: 15Madonna+, 15Santa+.

Airs: 10Map, 30Globe+, 5Smalltransport, 6Alexandria, 6Flight, 6Wright+, 15NYC, 25SF,

15UPU, 8Transport+, 10Transport+,

15Transport, 30Transport, 31Wrightbottom+.

Dues: 1959: 2.

HARTFORD

Population 2010 Census: 9,952

Windsor/05047

SEP72 V

841

.20



[53,46]

Liberty Coils: 2.

PA: 1, 2, 3, 4, 5R, 6E, 7, 8E, 10D, 13F, 20, 25.

PA Coils: 1, 3+, 5+, 6.3, 8E+, 10+, 10F+.

Americana: 1, 3, 4, 9, 11, 13, 24, 28, 30, 50.

Americana Coils: 9+.

1972: 2Hatteras(4).

1977: 13Forge, 13Mailbox.

1978: 15Virgin, 15Horse.

1979: 10Olympic, 15Vietnam, 15Rogers, 15Madonna, 15Santa.

Airs: 31Olympic, 25Post(2), 31Wright(2).

Dues: 1959: 1, 2+, 4, 11.

HARTLAND

Population 2010 Census: 3,393

Windsor/05048

SEP72 V

841

.25



[63,39]

Prexy: 1+.

Liberty: ½+.

Liberty Coils: 2, 4.

PA: 1, 2, 3, 4, 5+, 6E, 6G, 7, 8, 8E, 10D, 10F, 12+, 13F, 14+, 15+, 16+, 18+, 20.

PA Coils: 1, 3, 5+, 6E, 6.3, 8E+, 8F+, 10D+, 10F+.

Americana: 1, 2, 3, 4, 9, 10, 11, 13, 15, 16+, 24+, 28+, 29+.

Americana Coils: 3.1, 7.7, 7.9+, 8.4, 9+.

Letters: A+.

1972: 2Hatteras(4)+.

1978: 15Roses.

1979: 15Madonna, 15Santa.

Airs: 21USA, 31Wright(2).

Dues: 1959: 1, 2.

HEALDVILLE*

Population 2010 Census: included in Mount Holly (1,237)

Rutland/05647

JAN73 V

841 (3)

.25



Footnote-3 - wide "L" in city, wide "V" in state.

[42,23]

Liberty: ½+, 1¼+.

Liberty Coils: 2.

PA: 1, 2, 3, 4, 5R, 6E, 7, 8E, 10F, 15, 30+.

PA Coils: 1, 3+, 5+, 6V, 6E, 6.3+, 8E+, 10D+, 10F.

PA Booklet: 9, 13F.

Americana: 2, 4+, 9, 11.

Americana Coils: 7.7, 7.9+, 9+, 13B.

1960: 4Flag+.

1961: 4Workmens+.

1962: 4Fair+, 4Homestead+, 4Scout+,

4Dagerror+.

1967: 5Thoreau+, 5Mississippi+.

Dues: 1959: 1.

HIGHGATE CENTER

Population 2010 Census: Included in Highgate

Franklin/05459

APR72 V

848.5

.25



[55,31]

Liberty: ½, 1¼.

Liberty Coils: 2.

PA: 1, 2, 3, 4, 5R, 6E, 7, 8E, 10D, 12+, 13+, 14+, 15, 16, 18+, 20+, 25+.

PA Coils: 1, 4+, 6+, 6E+, 6H, 6.3, 10D+, 10F+, 13F.

Americana: 1, 2, 3, 4, 9, 10, 11, 13, 15, 16+, 24+, 28+, 29+.

Americana Coils: 3.1, 7.9+, 9+, 13B+.

GA: 1M.

Letters: A+.

1972: 2Hatteras(4)+.

1978: 15Roses.

Dues: 1959: 1, 3+.

HIGHGATE FALLS*

Population 2010 Census: Included in Highgate

Franklin/05647 none

FEB42 NHE

734

.75



[42,23]

1934: 3Mothersrotary*, 3Mothersimperf..

1935: 3RI*.

1936: 3TIPEX(4)+, 3Texas+.

1937: 3Hawaii+.

Prexy: ½, 1, 1½, 2.

1940: 1Defense, 2Defense, 3Defense, 1Irving*, 3Burbank*, 2Whistler*.

1942: 1War, 2War, 3War.

1944: 3Telegraph+.

1945: 3Florida, 3FDR+.

1947: 3Utah, 3Doctors.

1953: 3Ohio, 3Louisiana+, 3Guard+.
 Liberty: ½, 1, 2.
 Airs: 10Map, 15Map, 10Lindburgh+, 5Beacon*,
 15Transport, 6Largetransport+,
 6Transportbooklet, 25UPU.
 AMSD: 16@.

HIGHGATE SPRINGS

Population 2010 Census: Included in Highgate
 Franklin/05460
 FEB73 V

848.5 .20



[50,46]
 1945: 5FDR.
 Liberty: ½+, 1, 1¼+, 3.
 Liberty Coils: 2.
 PA: 1, 2, 3, 4, 5, 5R, 6E, 7, 8E, 10D, 10F, 12,
 13F, 14, 15, 16, 18, 20+, 21, 30+.
 PA Coils: 1, 3.
 Americana: 1, 2, 3, 4, 9, 11, 13, 15, 16, 24, 28,
 29.
 Americana Coils: 3.1, 7.7, 7.9, 8.4.
 Letters: A.
 1960: 4Pony.
 1963: 5JFK, 5Hull.
 1978: 15Roses.
 Dues: 1959: 1.

HINESBURG

Population 2010 Census: 4,396
 Chittenden/05461
 05AUG26 H

608 \$400.00



[1,0]
 I do not have this type.
 Picture courtesy of Phil Cayford.

1926: 1*.

AR32 WHE

704 \$1.50



[62,20]
 1926: ½+, 1, 1½+, FF*, 3S*, 5*, 10*.
 Bicentennial: ½+, 1~, 1½~, 2~.
 1933: 1Chicago*.
 1934: 1Parks.
 Prexy: ½+, 1+, 1½+, 2+, 3*, 4*.
 Prexy Coils: 1.
 1940: 1Longfellow*, 1Audubon*.
 Liberty: ½, 1, 1¼, 1½+, 2, 2½*, 3, 4*, 5*, 8P*,
 5W*.
 PA: 1, 1¼+, 2, 3, 4, 5R, 6H*, 6E+, 8+, 8E, 10D,
 10F*, 10Z*, 12+, 13, 13F.
 Americana: 9, 11+, 13*, 24+.
 1959: 1Lincoln.
 1972: 2Hatteras(4)*.
 Dues: 1959: 1, 2, 3+.

no list H

L-1 HS (11) \$1.00



SMALL MEDIUM LARGE

[16,14]
 Three varieties exist:
 Small - town 19mm
 Liberty: ½*, 1, 1½, 2.
 1959: 1Lincoln.
 Medium - town 20mm
 Liberty: ½, 1, 2, 2½.
 Large - town 22mm
 Liberty: ½, 1¼, 1½+, 3, 1J.
 PA: 2, 4.
 1967: 5Crockett.

no list H

L-2 HS \$30.00



[2,1]

Liberty: 2, 2½*



Not ->

HUNTINGTON

Population 2010 Census: 1,938

Chittenden/05462

09DEC32 WHE

704

\$2.00



[47,21]

1922: 11*

1926: ½+, 1*, FF*, 3S*, 4T*, 5*, 9*, 10*

Prexy: ½, 1½, 2, 6*, 7*, 8*, 10*

Bicentennial: ½+, 1~

1940: 1Defense, 2Defense, 3Defense,

1Longfellow*, 5Whitman+

1942: 3War. 5China+

Liberty: ½, 1¼, 2, 2½

PA: 1, 2, 3, 5*, 5R, 8*, 8E*, 10D, 10F, 13F.

Americana: 9, 11, 24+

Dues: 1931: 1, 5+, 1959: 1+, 2+.

Specialdelivery: 15Rotary+.

SEP72 V

841

.20



[46,27]

Prexy: 1+.

Liberty: ½+.

Liberty Coils: 2.

PA: 1, 2, 3, 4, 5R, 6E, 6G, 7, 8E, 10D, 12, 14*, 16*, 18*.

PA Coils: 1, 3, 5+, 6F, 10F+, 15.

Americana: 1, 2, 3, 4, 9, 10, 11, 15, 28, 29+.

Americana Coils: 7.7+, 7.9+, 9+, 13F+.

GA: 1M+, 2L+.

Letters: A+.

1972: 2Hatteras(4)*

1978: 15Roses.

Dues: 1959: 1.

Not a precancel ->



HYDE PARK

Population 2010 Census: 2,954

Lamoille/05655

19OCT27 H

632 (1)

\$400.00



Footnote-1 - Counterfeits exist.

Picture courtesy of Arnold Selengut.

I do not have this type

[2,0]

1926: 1*.

Bicentennial: 1~.

no list WHE

713

\$1.50



[55,22]

1922: ½+, 1+, 14*.

1923: 6*.

1926: ½*, 1, FF+, 3S*, 9*.

Bicentennial: ½~, 1+, 2~.

1933: 3Georgia*, 3Newburgh*.
 Parks: 1*, 4.
 Prexy: ½, 1, 1½, 2, 4*, 4½*, 5*.
 Prexy Coils: 1*, 3*.
 1940: 1Defense, 2Defense*, 3Defense, 5Alcott*.
 1942: 1War+, 3War+.
 Liberty: ½, 1, 1¼*, 1½*, 2, 3*, 4*, 1J, 5W.
 PA: 1, 1¼, 2, 3, 4, 5R, 6E, 7, 8E.
 Americana: 9, 11+.
 Dues: 1959: 1+, 2+, 6+, 10+.

JUL72 V

841

.50

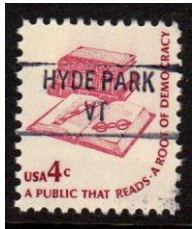

[63,47]

Liberty: ½, 1¼, 1½.
 Liberty Coils: 2.
 PA: 1, 2, 3, 4, 5R, 6E, 6G, 6H, 7, 8E, 10D, 10F, 12, 13, 13F, 14+, 15, 16+, 18+, 20, 25+, 30+.
 PA Coils: 1, 3, 5+, 6.3+, 8E+, 8F+, 10D, 10F+.
 Americana: 1, 2, 3, 4, 9, 10, 11, 13, 15, 16, 24*, 28.
 Americana Coils: 7.7, 7.9+, 9+.
 Letters: A+.
 1972: 2Hatteras(4).
 1977: 13Forge, 13Mailbox.
 1978: 15Roses, 15Virgin, 15Horse.
 Dues: 1959: 1, 2+, 3+, 8+.

HYDEVILLE

Population 2010 Census: Included in Castleton
 Rutland/05750
 FEB73 V

841 (3)

.20



Footnote-3 for wide "V" in state.

[70,55]
 1926: ½.
 1935: 3Connecticut.
 Prexy: ½, 1½.
 1952: 3NATO.

Liberty: ½, 1*, 1¼, 1½, 2½.
 Liberty Coils: 2.
 PA: 1, 1¼, 2, 3, 4, 5, 5R, 6E, 7, 8E, 10D, 10F, 10Z, 12, 13*, 13F, 14, 15, 18, 20+.
 PA Coils: 1, 3+, 5+, 6+, 6E+, 6.3+, 8E, 10D+, 15.
 PA Booklets: 13F.
 Americana: 1, 2, 3, 4, 9, 10, 11, 13, 28, 29.
 Americana Coils: 7.7+, 7.9, 9+, 13+, 13B+.
 GA: 1M+.
 Letters: A.
 1975: 10Salomon, 10Poor, 10Banking(2).
 1976: 13Interpex.
 1977: 13Lafayette, 13Checkerspot+, 13Orangetip, 13Leather.
 1978: 15Roses.
 Airs: 13Lettercoil+.
 Dues: 1959: 1.

IRASBURG

Population 2010 Census: 1,163
 Orleans/05845
 JUL-AUG77 V

841

.25



[45,25]

Liberty: ½+, 1¼+.
 Liberty Coils: 2.
 PA: 1, 2, 3, 4, 5R, 6E, 7, 8E, 10D, 12+, 14+, 15, 16+, 18+, 25+, 30+.
 PA Coils: 1, 3+, 5+, 8F, 10F.
 Americana: 1, 2, 3, 4, 9, 10, 11+, 13, 28, 29+.
 Americana Coils: 3.1+, 7.7+, 8.4+.
 GA: 1M+, 2L+, 3W+.
 Letters: A+.
 1978: 15Roses.
 1979: 15Virgin+, 15Santa.
 Dues: 1959: 1.

ISLAND POND

Population 2010 Census: 821
 Essex/05846
 30SEP26 H

608

\$400.00



Picture courtesy of Arnold Selengut.
I do not have this type.
[1,0]
1926: 1*.

AR32 WHE

704

.20



[95,38]
1922: ½*, 12*.
1926: ½+, 1, FF*, 2+, 3S*, 4*, 5*, 6*, 7*, 9*, 11*.
1932: 2Olympic*, 3Olympic*, 5Olympic*.
Bicentennial: ½~, 1~, 1½~, 2+, 3~, 4~, 7~.
1933: 1Chicago*.
1934: 3Maryland*.
Parks: 1*, 2*, 4*, 5*.
1937: 3Anthony*, 1Army*.
Prexy: ½, 1, 1½, 2, 3*, 4*, 4½+, 5*, 7*, 8*, 10*, 11*, 12*, 14*.
1940: 1Defense, 2Defense*, 3Defense*.
1942: 1War+, 2War+.
Liberty: ½, 1¼, 2, 2½, 3+, 4½, 6, 8*, 11*, 12, 1J, 5W*.
PA: 1, 1¼+, 2, 3, 4, 5, 5R, 6*, 6E, 6G, 7, 8E, 10D*, 10F, 13F.
1968: 6Flags(10).
Americana: 1+, 9, 11, 13+.
Airs: 10Map*.
Special: 10rotary*, 15rotary*, 20rotary*.

ISLE LA MOTTE

Population 2010 Census: 471
Grand Isle/05463
08NOV55 V

807

.20



[26,20]
Liberty: ½, 1, 1¼, 1½, 2, 2½, 4½, 5*, 1J.
PA: 1, 1¼, 2, 3, 4, 6E, 6G, 6H*, 8*, 8E, 8F*, 10F.
Americana: 1, 9*, 24.
Dues: 1959: 1*, 2.

JACKSONVILLE

Population 2010 Census: 223
Windham/05342
JUL-AUG77 V

841 (3)

.25



Footnote-3 for wide "V" in city.
[106,76]
1948: 3Riders, 3Bliss, 3Rogers+
Liberty: ½+, 1+, 1¼+, 1½+. 2+, 2½+, 3+, 4+, 5+, 7+, 10+. 12+, 1J+, 5F+, 5W+.
Liberty Coils: 2.
PA: 1, 2, 3, 4, 5R, 6E, 7, 8E, 10D+, 10F, 12, 13F, 14, 15.
PA Coils: 1.
PA Booklets: 20F.
Americana: 1, 2, 3, 4, 9, 10, 11, 12, 13, 16, 24, 29.
Americana Coils: 1, 7.7, 7.9+, 9+, 12, 13B.
GA: 1D, 2S, 3C, 3W, 4S, 5PB, 05+, 7, 8+, 9, 13CH, 14, 17RC, 18+, 19S+, 37+, 39+.
Transportation: 1, 2, 3, 4, 5, 5.2, 5.5+, 5.9, 7.4, 20.
Letters: A, B, Bcoil, D, Dcoil, Dbooklet.
1957: 4Flag.
1962: 4Scout, 4Louisiana.
1963: 3Eleanor.
1970: 6UN.
1973: Love+.
1978: 15Roses.
1979: 10Olympic.
1980: 15Write(6).
1982: 20Love+, 20FDR+.
1984: 20Orchids(4).

1985: 22Love.
Dues: 1959: 1+.

JAMAICA

Population 2010 Census: 1,035
Windham/05343
SEP72 V

835.5 (3) .50



Footnote-3 for wide "A" in city.
[94,83]

Liberty Coils: 2.

PA: 1, 2, 3, 4, 5, 5R, 6E, 6G, 6H, 7, 8, 8E, 8F,
10D, 10F, 12, 13F, 14, 15, 16, 22F.

PA Coils: 1, 3, 5, 8E+.

Americana: 1, 2, 3, 4, 9, 10, 11, 12, 13, 15, 16,
24, 28, 29.

Americana Coils: 1, 3.1, 7.7, 7.9, 8.4.

GA: 1D, 2S, 3C, 4S, 7, 9, 11+, 13CH, 14, 19S,
39.

Transportation: 1, 3, 4, 5, 5.2, 7.4, 9.3, 11.

Letters: A, Abooklet, B, C, D, Dcoil, Dbooklet.

1972: 2Hatteras(4)+.

1978: 15Roses, 15Virgin, 15Horse.

1979: 15Madonna, 15Santa.

1985: 22Decoy(4)+, 22Love, 22Shells(5).

Dues: 1959: 1, 2+, 3, 4.

JEFFERSONVILLE

Population 2010 Census: 729
Chittenden/05464
06MAT56 V

807 .20

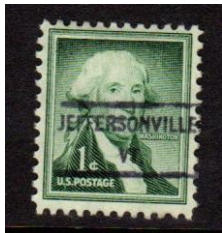

[60,30]

Liberty: ½, 1, 1¼, 1½+, 2, 2½+, 3+, 4+, 5+, 7+,
8+, 11+, 1J, 5W+.

Liberty Coils: 1+, 3+.

PA: 1, 1¼, 2, 3, 4, 5, 5R, 6E, 6G, 7+, 8, 8E+,
8F*, 10D, 12+, 13, 14, 16, 25+.

Americana: 1, 2, 3, 4, 9, 10+, 11, 13, 15, 16, 24+,
28+, 29+, 30+.

Americana Booklet: 13B+.

GA: 2L, 3W+, 05+.

1972: 2Hatteras(4)*, 6Parks.

Airs: 31Wright(2)+.

JERICHO

Population 2010 Census: 5,009
Chittenden/05465
25MAR26 H

492 \$400.00



[4,0]

Picture courtesy of Arnold Selengut.

I do not have this type.

1926: 1*.

Bicentennial: ½~, 1~, 2~.

AR32 WHE

703 \$1.00



[57,21]

1926: 1*, FF+, 2*, 3S*, 4T+, 5*.

Bicentennial: ½+, 1~, 1½~, 2+.

1933: 1Chicago*.

Prexy: 1, 1½*, 4*, 4½*.

1940: 1Defense, 2Defense, 3Defense,

1Longfellow, 1Foster*, 1Stuart*.

1942: 3War.

1943: 5Yugoslavia, 5Albania, 5Austria,
5Denmark+.

1944: 3Telegraph.

Liberty: ½+, 2+, 1J+.

PA: 1, 1¼, 2, 3, 4, 5, 5R, 6E, 8+, 8E, 8U, 10F+,
10D.

Americana: 9+, 11+.

1968: 6Xmas+.

1970: 6Toys(4)+.

1972: 2Hatteras(4)+, 8Santa+.

Dues: 1959: 1+, 2+.

no list V

841 (3)

.75



Footnote-3 for wide "J" in city.

[39,35]

Liberty: 1/2+, 1 1/4+.

Liberty Coils: 2.

PA: 1, 2, 3, 4, 5R, 6E, 6G, 7, 8, 10D, 10F, 12, 13F, 14, 15, 16, 18.

PA Coils: 1.

Americana: 1+, 2, 3, 4, 9, 10, 11, 13, 15, 16, 24, 28, 29.

Americana Coils: 3,1.

GA: 1M+.

Letters: A.

1978: 15Roses.

Dues: 1959: 1.

JOHNSON

Population 2010 Census: 3,446

Lamoille/05656

18AUG33 WHE

724

.75



[15,11]

1926: FF.

Prexy: 1/2, 1, 1 1/2, 2, 3+, 4.

1940: 1Defense, 2Defense+.

1942: 1War, 2War.

Liberty: 1, 4+, 8.

PA: 2*.

FEB68 V

853

.20



[65,51]

Prexy: 1 1/2,

Liberty: 1/2, 1 1/4, 1J.

Liberty Coils: 2+, 3+, 1J.

PA: 1, 1 1/4, 2, 3, 4, 5, 5R, 6, 6E, 6G, 6H, 7, 8, 8F, 10, 10D, 10F, 10Z+, 12, 13, 14, 15, 20, 25.

PA Coils: 1, 4+, 5+, 6V, 6E+, 6.3+, 8E, 8F+, 10D, 10F.

PA Booklets: 8E, 10D.

Americana: 1, 2, 9, 11, 13, 16, 24, 29.

Letters: A.

GA: 2L+, 2S+.

1972: 2Hatteras(4)+, 15Parks.

Airs: 11Jet.

Dues: 1959.: 1, 2, 3, 4, 5.



Not a precancel ->

JONESVILLE

Population 2010 Census: included in Richmond

Chittenden/05466

NOV72 V

841 (3)

.20



Footnote-3 for wide "V" in city.

[31,29]

PA: 1, 2, 3, 4, 5, 6E, 6G, 7, 8E, 10D, 12, 13F, 14, 15.

PA Coils: 1, 3.

Americana: 1, 2, 9, 10, 11, 13, 15, 16, 24, 28, 29.

Americana Coils: 3.1.

GA: 1D+, 2S+.

Letters: A.

KILLINGTON

Population 2010 Census: 811
Rutland/05751
JUL63 V

846

.20



[49,35]

Prexy: 1/2*, 1 1/2.

Liberty: 1/2, 1, 1 1/4, 1 1/2, 2, 2 1/2, 3, 4, 4 1/2+, 6+, 7+, 8+, 8P, 9+, 11+, 12+, 1J, 5F, 5W.

PA: 1, 1 1/4, 2, 3, 4, 5, 5R, 6E*, 6G, 6H, 7, 8, 8F, 8U*, 10D, 10F, 10Z.

PA Coils: 5, 6F+.

PA Booklets: 10F.

Americana: 1, 2, 9, 11+, 13, 24.

GA: 2S+.

Dues: 1959: 1+.

Mar63 V

LONDONDERRY

Population 2010 Census: 1,769
Windham/05148
25MAR32 WHE

723

.50

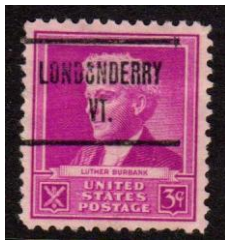

[40,26]

1934: 3Mothersrotary*.

1935: 3Connecticut*.

1936: 3Texas*.

Prexy: 1/2, 1, 1 1/2, 2.

1940: 1Defense, 3Defense, 2Cooper, 2Sousa, 2Long, 2Hopkins*, 3Herbert, 2Morse, 1Stuart, 3Lowell, 3Burbank.

Liberty: 1/2, 1, 2, 2 1/2, 3+, 4+, 5*, 6*, 7*, 9*, 12*, 30*.

PA: 1, 1 1/4, 2*, 4, 5, 6, 6G.

GA: 6+.

1955: 3Atoms.

1959: 4Flag.

JUN74 V

853

.25



[36,23]

Liberty Coils: 2.

PA: 1, 2, 3, 4, 5R, 6E, 7, 8E, 10D, 10F, 12+, 13F, 14+, 15+, 16+, 18+, 25.

PA Coils; 1, 2*, 6.3+.

Americana: 1, 2, 3, 4, 9, 11, 13, 16+, 24+, 28, 29+.

Americana Coils: 7.7@, 8.4+.

Letters: A.

1978: 15Roses+.

LOWELL

Population 2010 Census: 879
Orleans/05847
SEP73 V

872

.20



[40,31]

Liberty Coils: 2.

PA: 1, 2, 3, 4, 5R, 6E, 7, 8E, 10D, 12, 13F, 14+, 15, 16+, 18+, 20, 21+, 25, 30.

PA Coils: 1, 3, 8E.

Americana: 1, 2, 3, 4, 9, 10, 11, 13, 24+, 29+.

GA: 2L+, 05+.

Letters: A.

1974: 10Angel.

1978: 13Sandburg. 15Roses+.

1980: 13Banneker

LOWER WATERFORD

Population 2010 Census: Included in Waterford
Caledonia/05848
MAR73 V

848.8

.20



[83,60]
 1944: 3Movies
 1951: 3Brooklyn.
 1952: 3B&O, 3Women.
 Liberty: ½, 1¼+.
 Liberty Coils: 2, 1J+.
 PA: 1, 2, 3, 4, 5, 5R, 6E, 7, 8, 8E, 10D, 12+, 13F, 14+, 15, 16+, 18+, 20, 21+, 25, 30.
 PA Coils: 1, 3+, 5+, 8E+, 10D+, 10F, 13F+.
 Americana: 1, 2, 3, 4, 9, 10, 11, 13, 24+, 28, 29+, 30, 50.
 Americana Coils: 7.7+, 7.9+, 13B.
 1959: 1Lincoln, 4Flag+, 4Forest+, 4Petroleum+.
 1960: 4ECHO+, 4Mexico+.
 1961: 4Nursing, 4Workmen.
 1962: 4Homestead, 4Education, 4Arizona.
 1965: 5Copley+.
 1976: 13Flagvermont.
 1977: 13Peace+, 13Alta, 13Lindburgh.
 1978: 15Roses.
 1979: 15Virgin, 10Olympic.
 1980: 15Bannecker, 15Fields, 15Olympics(4).
 Airs: 13Olympic, 21Chanute(2), 31Wright(2).
 Dues: 1959: 1.

LUDLOW

Population 2010 Census: 1,963
 Windsor/05149
 no list WHE

712 .50



[73,38]
 1926: ½, 1, FF, 2, 3S*, 4T+, 5, 6, 8+, 9+, 10, 11, 12+, 13+, 14+, 15+, 17*, 20, 25+.
 Bicentennial: ½~, 1~, 1½~, 2+, 4~, 7+, 8, 9~.
 Prexy: ½, 1, 1½, 3, 4, 4½+, 5, 6+, 7, 8, 9, 10, 11, 15, 17+, 25+.
 1940: 1Defense, 2Morse+.
 Liberty: ½, 2, 1J.
 Liberty Coils: 2.
 PA: 1, 1¼+, 2, 3, 4, 5R, 6E, 6H*, 7, 8*, 8E, 8F+, 10F, 15F+, 16*, 21+.

Americana: 9, 11*.
 Airs: 31Wright(2)+, 21Chanute(2)+.
 Dues: 1959: 1*, 2*.



Fake ->

LUNENBURG

Population 2010 Census: 1,302
 Essex/05906
 JAN73 V

841 (3,4) .20



Footnote-3 for wide "V" in state.
 Footnote-4 Line spacing varieties exist.

[56,56]
 PA: 1, 2, 3, 4, 5R, 6E, 7, 8E, 8F, 10, 10D, 10F, 12, 13F, 14, 15, 20, 20F.
 PA Coils: 10D, 10F.
 Americana: 1, 2, 3, 4, 9, 10, 11, 12, 13, 15, 16, 24, 28, 29.
 Americana Coils: 1, 7.9, 10.
 GA: 1D, 2S, 3C, 4S, 5PB, 13CH, 17RC.
 Transportation: 1, 2, 3, 5M, 5.2, 5.9, 11.
 Letters: A, Ccoil, Cbooklet.
 1984: 20Moses.
 Dues: 1959: 1.

Dec76

LYNDON

Population 2010 Census: 5,981
 Caledonia/05849
 14JUL29 WHE

712 .50



[66,18]

1926: ½*, 1+, FF+, 2*, 3S*, 5*, 8*, 10*.

1932: 3Penn*.

1933: 3Newburgh+.

Parks: 1+, 2*, 3*, 4*, 5*, 6*, 8*.

1935: 3Michigan*.

1936: 3Texas*, 3Oregon+.

1937: 3NWO+, 5Dare*.

1938: 3NWT*.

Prexy: ½, 1, 1½+, 2+, 3*, 4+, 4½*, 5*, 7*.

1940: 1Defense, 2Defense*, 3Defense+.

1942: 1War+, 2War+, 3War+.

Liberty: ½*, 1, 1¼+, 1½+, 2, 3*, 4+, 8, 8P*, 11*, 5F*.

PA: 1+, 2, 3, 4, 5, 6E, 7, 8*, 8E, 10D, 10F*, 10Z+, 20, 25, 30.

Americana: 9, 11+.



Not ->

LYNDON CENTER

Population 2010 Census: included in Lyndon

Caledonia/05850

17FEB34 WHE

719

.50



[73,35]

1926: ½.

1934: 3Maryland, 3Mothersrotary+, 3Mothersflat+.

1936: 3Dam*, 3Oregon.

Prexy: ½, 1, 1½, 2, 7, 8.

1940: 1Defense, 2Defense, 3Defense, 1Aaubon+, 1Irving*, 2Cooper*, 1Mann*, 2Hopkins*, 3Eliot*, 3Burbank*, 2Sousa*, 3Herbert*, 1Stuart*, 2Whistler*, 3StGaudens*, 1Whitney*, 2Morse*, 3McCormick*.

1942: 1War, 2War, 3War.

1953: 3Louisiana, 3Washington, 3Ohio.

Liberty: 1, 1¼*, 1½+, 2, 2½*, 3, 4+, 4½*, 5, 6, 8*, 10, 11*.

PA: 1, 1¼+, 2, 6+, 6H*, 8*, 10*, 10D*, 10F, 10Z*.

PA Coils: 10D*, 10F*.

PA Booklets: 10D*.

Americana: 9, 11, 13*.

1957: 4Flag.

Air: 10Map, 15Map, 20Map, 25Clipper+, 10Transport, 5Smalltransport.

Dues: 1959: 1+.

LYNDONVILLE

Population 2010 Census: included in Lyndon

Caledonia/59531.

16DEC33 WHE

723

.50



[72,36]

1898: 1+.

1926: ½+, 1, 2+.

Bicentennial: 7.

1934: 3Mothersrotary+, 3Mothersimperf+

Parks: 1*, 2*, 4*, 6+, 8+.

Prexy: ½, 1, 1½, 2, 3, 4, 4½, 5, 6, 7, 8, 9, 10, 11, 12, 13*, 14+, 15, 16+, 17, 20.

1940: 1Defense, 2Defense, 3Defense, 1Irving*, 2Cooper*, 3Emerson*, 1Longfellow*, 2Whittier*, 3Lowell*, 1Mann*, 2Hopkins*, 3Eliot*, 1Audobon*, 2Long*, 3Burbank*, 1Foster*, 2Sousa*, 3Herbert*, 1Stuart*, 2Whistler*, 3StGaudens*, 1Whitney*, 2Morse*, 3McCormick*.

1942: 1War, 2War, 3War.

1953: 3Louisiana, 3Ohio, 3Guard, 3Washington.

Liberty: 1, 2½.

Airs: 20Map, 10Black, 5NYC, 5Smalltransport, 30Transport@, 6Eagle*.

08FEB57 V

807

.25



[59,26]

Liberty: 1/2+, 1+, 1 1/2, 2, 2 1/2, 3, 4, 4 1/2+, 5+, 6+, 8+, 8G*, 11+, 1J.

Liberty Coils: 2 1/2.

PA: 1, 2, 3, 4, 5, 5R, 6E, 6G, 8F+, 10, 10D, 10F+, 10Z+, 12+, 13F, 14+, 15+, 15F+, 18F+, 20F+.

Americana: 1+, 2+, 3+, 4+, 9, 11, 12+, 13*.

GA: 17RC+, 18GM+, 19S+, 35D+, 37RM+.

1967: 5Nebraska, 5Crockett.

1973: 8Tree+, 8Madonna.

1974: 10Racing, 10Headless.

1982: 20Love+.

Airs: 6Smalltransport+, 17Liberty+.

Dues: 1959: 1, 2*.

MANCHESTER

Population 2010 Census: 4,391

Bennington/05254

04APR57 V

804

.20



[82,43]

Prexy: 1 1/2.

Liberty: 1/2, 1+, 1 1/4+, 1 1/2, 2, 2 1/2*, 3, 4, 4 1/2+, 5+, 6+, 7+, 8*, 8P*, 9+, 10*, 11*, 12*, 1J, 5F*, 5W+.

PA: 1, 1 1/4, 2, 3, 4, 5, 5R, 6, 6E, 7, 8+, 8E, 8F, 10D+, 15+, 18, 20, 25, 30+.

PA Coils: 8E, 10D, 10F.

PA Booklets: 10D.

Americana: 1, 2, 3+, 4, 9, 10+, 11, 13, 15, 24+, 28+.

Letters: A.

1969: 6Hope+.

1977: 13Forge+.

1978: 13French, 13Sandburg, 13Dance(4)+,

13Folk(4)+.

1980: 15Keller, 15Education,

15Architecture(4)+.

Airs: 31Wright(2)+.

Dues: 1959: 1, 2, 3, 10.

MANCHESTER CENTER

Population 2010 Census: Included in Manchester

Bennington/05255

APR72 V

848.5

.50



[58,49]

1940: 3Emancipation+.

1950: 3Freedom.

Liberty: 1/2, 1 1/4, 1J.

Liberty Coils: 2.

PA: 1, 2, 3, 4, 5R, 6E, 6G, 6H, 7, 8E, 10D, 12+, 13, 13F, 15, 20, 25+.

PA Coils: 1, 3, 6E+, 8E+, 8F, 10F+.

Americana: 1, 3, 4, 9, 10, 11, 13, 15, 24, 28, 29+.

Americana Coils: 1, 3.1, 8.4, 9+, 13B+.

Americana Booklets: 13B.

Letters: A+.

1972: 2Hatteras(4).

1976: 13Skiing+.

1978: 15Roses.

Airs: 31Wright(2), 25Post(2), 21Chanute(2).

Dues: 1959: 1.

MANCHESTER DEPOT*

Population 2010 Census: Included in Manchester

Bennington/05847 none

08MAY35 NHE

736

\$1.00



[21,15]

1926: 1/2.

Prexy: 1/2, 1, 1 1/2, 4*, 4 1/2.

1940: 1Defense, 1Longfellow+, 1Foster+.

1944: 3Iwo.

Liberty: 1/2, 2+, 3, 1J, 5F*.

PA: 1, 1 1/4*, 2, 4, 5, 6G.

MARLBORO

Population 2010 Census: 1,078
Windham/05344
26NOV36 NHE

734

.50



[64,33]

1926: ½+, 1+, FF+, 2+, 3S+, 4T+.

Prexy: ½, 1, 1½, 2, 3, 4+, 4½*, 5+, 6, 7+, 8*, 10+.

1940: 1Defense, 2Defense, 3Defense, 10Riley*, 5Willard*, 3Coronado+.

1942: 1War, 2War, 3War.

1952: 3NATO, 3Paperboy, 3B&O, 3Coulee, 3FourH, 3Lafayette, 3Engineering, 3Rushmore, 3Women, 3Bible+.

Liberty: ½+, 1+, 1¼, 1½+, 2, 2½, 4, 1J+.

Liberty Coils: 5W*.

PA: 1, 1¼*, 2, 3, 4+, 5*, 5R, 6*, 6H*, 8*, 10D*, 10F*.

Americana: 9, 11.

1975: 15Flora(4)+.

SEP72 V

841

.25



[53,38]

Liberty: ½+.

Liberty Coils: 2.

PA: 1, 2, 3, 4, 5R, 6E+, 6G, 8, 8E, 10D, 10F, 10Z, 13+, 13F, 14, 15, 21, 25.

PA Coils: 1, 3+, 5+, 6E, 6.3, 8E+, 10D, 13F.

Americana: 1, 2, 3, 4, 9, 10, 11, 13, 16, 24+, 28, 29*.

Americana Coils: 7.7, 7.9, 13B.

GA: 2L+, 05M+.

Transportation: 4+, 5.2+, 5.5+, 7.4+.

Airs: 7Jetred, 31Wrightshats, 21Chanutebeard.

Dues: 1959: 1.

no list H

L-1 HS

\$3.00



[7,3]

Prexy: ½, 1, 1½*, 2.

1940: 1Defense+.

1942: 1War+, 2War+.

MARSHFIELD

Population 2010 Census: 1,588
Washington/05658
18NOV11 H

462

\$150.00



Counterfeit ->

[11,1]

1914: 3#, 5#, 6#, 8#.

1917: 5#, 10#.

1918: 1Offset#, 3Offset.

1920: 1Rotary#.

1922: 4*.

1926: 5*.

AR32 WHE

704 (1)

\$20.00



[14,5]

Footnote-1 - Counterfeit is on 1½ Bicentennial.

1926: 1, FF, 3S*, 4T*, 20*.

Bicentennial: ½, 1, 1½+, 2, 4~, 5+, 7+.

Prexy: 1*.
1940: 1Defense*.

03NOV56 V

804

.20



[51,28]

Liberty: 1/2, 1, 1 1/4+, 1 1/2+, 2, 2 1/2*, 3*, 4*, 5*, 6*, 8*, 8*, 8P*, 9*, 10*, 11*, 1J.
PA: 1, 1 1/4, 2, 3, 4, 5, 5R, 6, 6E, 6G, 6H, 7, 8, 8E, 8F*, 10, 10D, 10F, 10Z, 12+, 14, 16, 18+, 21+.
PA Coils: 8E+, 10F.
PA Booklets: 8E, 10D*.
Americana: 1+, 9, 11.
1972: 2Hatteras(4)*.
Dues: 1959: 1.

MIDDLEBURY

Population 2010 Census: 8,496
Addison/05753
no list H

458

\$15.00



[39,8]

1917: 1#, 2#, 6+, 7#, 8#, 9, 10, 15#, 20#.
1918: 3Offset.
1922: 1*, 1 1/2+, 2*, 4, 5*, 7*, 8*, 10, 11, 12*, 13*, 20*, 30*.
1923: 1 1/2*, 3, 5*, 7*, 8+, 9, 10*.
1926: 4+, 6*, 7, 8, 9, 10+, 11+.
Bicentennial: 1+, 1 1/2*.

05FEB25 H

471

\$20.00



[18,8]

1922: 5+, 12*, 13, 15, 20, 30*.
1923: 3*.
1926: 1, 3+, 4T+, 6, 7+, 8, 9, 10+, 13+, 15+.
Bicentennial: 1.

AR32 WHE

704

\$1.50



[67,39]

1926: 1/2, 1, FF, 2+, 3S, 5, 6, 7*, 8*, 9*, 10, 11, 12*, 13, 15*, 17*, 20, 30, 50*.
Bicentennial: 1/2~, 1, 1 1/2~, 2~, 3~, 4~, 7~, 8, 9.
Prexy: 1/2, 1, 1 1/2, 2, 3*, 4*, 4 1/2+, 9+, 10, 11, 12, 17, 20+, 30.
1940: 1Defense, 2Defense*, 1Mann.
Liberty: 1/2+, 1*, 4 1/2*, 30*, 1J.
PA: 1, 2, 3, 4, 5R, 10D.
Americana: 1+, 3, 9, 10, 11, 13*, 15, 24+.
GA: 13CH, 17RC+, 37RM.

no list NHE

748

.75



[37,29]

Prexy: 1/2, 1, 1 1/2, 2, 3*, 4*.
1941: 3Vermont+.
1952: 3NATO.
Liberty: 1/2, 1 1/4, 2, 3, 4 1/2*.
PA: 1, 2, 3*, 4, 5R, 10D, 25.
Americana: 1, 2, 3, 9, 10, 11, 13*, 15, 24*.
Americana Coils: 10, 12, 13B.
GA 2S, 13CH, 17RC, 37RM.
Transportation: 5.2.

SEP63 V

846

.20



[117,87]

Prexy: : ½.

Liberty: ½, 1¼, 2, 2½, 3, 4, 4½, 7, 8+, 12+, 13+, 1J.

Liberty Coils: 2, 1J.

PA: 1, 1¼, 2, 3, 4, 5, 5R, 6, 6E, 7, 8, 8E, 10D, 12+, 13+, 14+, 15, 16+, 18+, 25.

PA Coils: 1, 4+, 5+, 6E+, 6F, 6.3+, 8E+, 8F+.

PA Booklets: 13F.

Americana: 1, 2, 3, 4, 9, 10, 11, 12, 13, 15, 16+, 24, 28+, 29+.

Americana Coils: 1, 7.9.

GA 1D, 2S, 3C, 4S, 5PB, 13CH, 17RC, 18GM+, 19S+, 20RB+, 20G+, 20HT+, 37RM.

Transportation: 1, 2, 3, 4, 5, 5.5, 5.9, 7.4, 9.3, 10.9, 11, 17, 18, 20.

Letters: A+, B+, C+, Ccoil.

1963: 5Audubon.

1967: 5Mississippi.

1970: 6Wool+.

1972: 2Hatteras(4).

1973: 8Madonna, 8Tree.

1978: 15Roses.

1982: 20Francis, 13Dogs, 20Architecture(4)+, 20Greetings(4).

1983: 20Madonna.

1984: 20Orchids(4).

Dues: 1959: 1.



Not a precancel ->

MIDDLETOWN SPRINGS

Population 2010 Census: 745

Rutland/05757

JUL-AUG77 V

848.5

.50



[48,36]

Liberty: ½+, 1¼+.

Liberty Coils: 2.

PA: 1, 2, 3, 4, 5, 6E, 7, 8E, 10D, 13F, 14, 18+, 20.

PA Coils: 1, 3, 13F, 15.

Americana: 1, 2, 3, 4, 9, 10, 11, 13, 15, 24+, 28, 29+.

Americana Coils: 3.1, 8.4, 13B.

Letters: A+.

1961: 5Appomattox.

1963: 5Charter+, 5Audubon.

1966: 5Poland+.

1968: 6Law.

1977: 13Forge, 13Mailbox.

Airs: 25Post(2), 31Wright(2).

Dues: 1959: 1+.

MILTON

Population 2010 Census: 10,342

Chittenden/05468

no list H

522

\$90.00



[7,2]

1926: 1+, 2*, 3, 6*, 8+.

Bicentennial: 1, 2~.

AR32 WHE

701

.50



[76,41]

1926: ½, 1, 2+, 6, 8*, 9, 10+, 11*, 15*.

Bicentennial: : 1, 2, 4, 5, 6, 7, 8, 9, 10+.
 Parks: 9*.
 1936: 1Army*.
 1937: 3Hawaii, 3Virgin, 3Ratify+.
 Prexy: ½, 1, 1½, 2, 4½+, 5+, 6+, 7+, 8+, 9+, 10+, 11+, 15, 20+.
 1939: 3Canal, 3Press, 3Expo, 3States+, 3Baseball+, .
 1940: 1Defense, 3Idaho, 1Irving+, 1Stuart*, 10Remington*, 1Whitney+, 3Coronado+.
 1942: 1War*, 2War.
 1943: 5Czechoslovakia, 5Norway, 5Luxembourg, 5Netherlands, 5Belgium, 5France, 5Greece, 5Yugoslavia, 5Albania, 5Austria, 5Denmark, 5Korea.
 1944: 3Ship, 3Telegraph.
 1945: 1FDR, 2FDR+, 3FDR, 5FDR+.
 Liberty: ½*, 1, 1¼*, 1½*, 2½+.
 PA: 1¼.
 Dues: 1931: 2.

JUN65 V

841 .25



[48,37]
 Prexy: ½*, 1½.
 Liberty: ½, 1, 1¼, 1½, 2, 5W.
 PA: 1, 1¼+, 2, 3, 4, 5, 5R*, 6, 6E, 6G, 7, 8, 8E, 8F, 8U*, 10, 10D, 10F, 10Z, 15+, 20+, 25.
 PA Coils: 1+, 4+, 5+, 6+, 8E, 10D, 10F.
 Americana: 9, 11, 13.
 1969: 6Xmas.
 1972: 8Angel.
 Airs: 7Jetred.
 Dues: 1959: 1, 2+, 3, 5, 10.

MONTGOMERY CENTER

Population 2010 Census: 1,201 (Montgomery)
 Franklin/05472
 no list V

848.5 \$1.50



[40,32]
 Prexy: 1½.
 Liberty: ½, 1, 1¼, 1½, 2, 5W.
 PA: 1, 2, 3, 4, 5R, 6E, 6G, 7, 8E, 10D, 10F+, 10Z, 12+, 13, 14, 16+, 18+, 21+ .
 PA Coils: 8F.
 Americana: 1, 2, 3, 4, 9, 10, 13, 15, 28, 29+.
 Americana Coils: 7.9+, 13B.
 Letters: A+.
 Dues: 1959: 1.

MONTPELIER

Population 2010 Census: 7,855
 Chittenden/05601,05602,05603,05609,05620,05633
 no list Bureau Print

61 .25



[4,3]
 1922 Coils: 3S.
 Prexy Coils: 1½+, 3, 6.

no list Coil Machine

136 .25



[23,14]
 1916: 1coil.
 1922 Coils: 1, FF, 2, 4T, 5, 6, 10, 2H*.
 Prexy Coils: 1, 1½, 2, 3, 6.
 Liberty Coils: 1+, 1¼, 2*, 3+, 4½+, 1J.
 PA: 4+.
 PA Coils: 1*, 4*.

11MAR23 E

232

.25



[76,49]

1922: 1, 2*, 5, 7, 8*, 11, 12, 13, 14+, 14i, 15, 17d, 17u*, 20d, 20d*.
 1923: 1*, 1½, 2, 3, 4+, 6, 6nn*, 8, 8nn*.
 1926: 1, FF, 2, 3, 3S, 4, 4T, 5, 6, 7, 8, 8nn, 9, 10, 11, 12+, 13, 15, 17u, 17d+, 20d*.
 Prexy: ½+, 1, 1i+, 1½+, 1½i, 2+, 2i, 4, 4i+, 5, 5i+, 6*, 7*, 8+, 8i+, 9+, 9i+, 10, 15, 20, 20i, 25, 25i.
 Liberty: 1½*, 2, 2nn*, 3, 4½, 5, 6, 7*.

no list H

458

\$7.50



[35,16]

1914: 5.
 1917: 1+, 5#, 6+, 9+, 11+, 12+, 13#.
 1918: 3Offset.
 1922: ½, 1, 1½+, 2*, 3*, 4, 5, 6, 7*, 8, 10+, 15*, 20*.
 1923: 1*, 1½, 2, 4, 5*, 6*, 8+, 2Harding11.
 1926: 2Sesqui, 2Plains.
 Dues: 1914: 5, 1917: ½, 1, 2.

no list H

461 (1,3)

\$1.00



Genuine

Counterfeit

Footnote-1 - Counterfeits exist.
 Footnote-3 - Font varieties exist.
 [7,29]
 1914: 9#.

1917: 1, 2, 3, 4, 5, 6, 7, 8, 9, 10, 11, 12, 13+, 15, 20+.
 1918: 1Offset#, 2Offset, 3Offset.
 1919: 3Victory
 1920: 1Rotary.
 1921: 1Rotary#.
 1922: ½*, 1, 1½*, 2*, 4*, 5, 6*, 7*, 8*, 10*, 14+.
 1922 Coils: 6+.
 1923: ½*, 2*, 2Harding11.
 1924: 1Walloon, 2Walloon, 5Walloon.
 1926: 1*, 2*, 5, 7.
 Bicentennial: ½~, 2~, 4~, 7~.
 Prexy: 7*, 9*, 20*.
 Dues: 1914: 5, 1917: ½#, 1, 2, 3#, 5.

no list H

482

.25



[44,32]

1917: 1#.
 1922: ½, 2, 11, 12, 13, 14+, 15, 20*, 25+.
 1926: 1, 1½, FF, 2, 3, 3S*, 4, 4T, 5, 6, 7, 8, 9, 10, 11*, 12*.
 1927: 2Sullivan, 2Vermont+.
 1928: 2Aero, 5Aero*.
 1929: 2Clark, 2Timbers+.
 Bicentennial: 1½.
 Dues: 1917: ½, 1, 2, 5, 1930: ½, 1, 2, 5, 1931: 2, 5.
 Specialhandling: 25*.

no list H

622

.50



[43,29]

1922: 1*, 2*, 11, 12, 13, 15.
 1926: 1, FF, 2, 3, 3S*, 4*, 5*, 6, 7, 8, 9, 10, 11, 15+.
 Bicentennial: ½, 1, 1½, 2~, 3, 4, 5~, 6, 7, 8+, 9*, 10~.

1932: 2Arbor+.
 1933: 1Chicago.
 Dues: 1917: ½, 1930: ½, 1, 5+, 1931: 1, 2, 3, 5, 30+.

AR32 WHE

704

.25



[75,51]

1917: 2#.
 1922: ½*, 11+, 12*, 13, 15*, 25.
 1922 Coils: 1, FF, 2, 3S, 4T, 5, 6, 10.
 1926: ½, 1, FF, 2, 3S, 4T, 5, 6, 7, 8, 9, 10, 11, 12+, 13+, 15, 17+, 20+, 25+
 Bicentennial: ½, 1, 1½, 2, 4, 5+, 7, 8, 9, 10.
 1932: 5Olympic+.
 1933: 1Chicago, 3Georgia, 3NRA*.
 Prexy: ½, 1, 1½, 2, 3, 4, 4½, 6, 7+, 8, 10+, 13+, 17+, 20*.
 1940: 1Defense, 3Defense.
 1942: 3War*.
 Liberty: 1¼+, 1J+.
 Dues: 1917: ½#, 1930: ½, 1, 3*, 1931: 1, 2, 3, 5#.

21AUG56 V

804

\$1.00



[47,34]

Liberty: ½, 1¼, 2, 2½, 3, 4, 4½, 6, 7+, 8+, 8G*, 8P, 8*, 11, 20+, 50+, 5W*.
 PA: 1, 1¼+, 2, 3, 4, 5, 5R, 6, 6E, 6G, 6H, 7, 8*, 8E, 10+, 12, 13, 13F, 14, 15, 16, 20, 21+.
 PA Booklets: 13F.
 Americana: 9, 10, 11, 13*, 24+.
 Dues: 1959: 1.

Another handstamp may exist, authorized 28Sep15.

SEP64 V

841 (4)

.20



Footnote-4 - Line spacing varieties exist.

[114,91]

Liberty: ½, 1¼, 1½, 2, 3, 4, 8P, 1J, 5F.
 Liberty Coils: 2+, 3+, 25+.
 PA: 1, 1¼, 2, 3, 4, 5, 5R, 6E, 6G, 6H, 7, 8, 8E, 8U, 10, 10D, 10F, 10Z, 12, 13, 13F, 14, 15, 16, 18F, 20, 20F, 21.
 PA Coils: 1+, 3, 4+, 5, 6+, 6F+, 6.3+, 8E+, 8F+, 13F, 15, 20C, 20F.
 PA Booklets: 6+18.
 Americana: 1, 2, 3, 4, 9, 10, 11, 12, 13, 15, 24, 28+, 29+.
 Americana Coils: 1, 7.9, 8.4, 12, 13B.
 GA: 1S, 13CH, 17RC, 18GM+, 19S+, 20RB, 37RM.
 Transportation: 1, 2, 3, 4, 5, 5.2, 5.9, 9.3, 10.9, 17, 18, 20.
 Letters: Acoil, B, Bcoil, Ccoil, Cbooklet+
 1983: 20Streetcar(4)+, 13Olympic(4)+, 20Santa.
 Dues: 1959: 1, 2, 10.
 Official: 1, 4, 15, 17.
 Official Coils: 20.

no list T

L-1 TS

\$20.00



[16,1]

1902: 3#, 5#, 6#, 8#, 10#, 13#, 15#.
 1908: 1, 2#, 3#, 4#, 5#, 6#, 8#, 10#, 15#.

no list T

L-2 TS

\$1.50



[25,11]

1902: 4#, 6#, 8#, 13#, 15#.

[These 5 1902's have not been seen in recent years; they may have never existed.]

1908: 1, 2, 3, 4, 5, 6, 8, 10, 10i#. 10nd#, 15.

1912: 1, 1nn.

Dues: 1911: 1#, 2#.

Parcel Post: 10*, 15*, 20+, 25+, 75*.

no list H

L-3 HS (1)

\$3.00



Genuine Counterfeit

Footnote-1 - Counterfeits exist.

[60,30]

1908: 3#, 4#, 5, 6.

1912: 1, 2, 7#, 8, 9#, 10#, 12#.

1914: 2#, 3, 4, 5, 6, 7#, 8#, 10#, 11#.

1917: 1, 2, 4, 5, 6, 7, 8, 9, 10, 11, 12, 13, 15.

1918: 3Offset.

1919: 3Victory.

1921: 1Rotary#.

1922: 10*, 15*.

1923: 2Harding11.

1924: 2Walloon, 5Walloon.

1926: 2*, 5*.

Airs: 1918: 6#, 16#, 24#.

Dues: 1911: 1#, 2, 5#, 1914: 2#, 1917: 1#.

Parcelpost: 1#, 2#, 3, 4#, 5, 10#, 20#, 50#.

Parcelpostdue: 25#.

no list H

L-4 HS

.50



[11,5]

1928: 2Aero.

1930: 2Braddock*.

1931: 2Yorktown.

Bicentennial: 1/2+, 1+, 1 1/2+.

Parks: 1, 2, 3.

1934: 3Mothers*, 3Wisconsin+.

no list H

L-5 HS

.50



[14,3]

1928: 2Valley+.

1929: 2Edisonflat*.

1930: 2Bay+, 2Braddock+, 2Steuben*.

1930: 2Pulaski*.

1931: 2Redcross+.

1932: 2Arbor+.

Bicentennial: 1/2, 1, 1 1/2.

1933: 3NRA+.

Parks: 1, 2+.



Fakes ->

MORETOWN

Population 2010 Census: 1,658

Washington/05847

JUL-AUG77 V

841 (4)

.25



Footnote-4 - Line spacing varieties exist

[42,26]

Liberty: : 1/2+, 1 1/4+.

Liberty Coils: 2.

PA: 1, 2, 3, 4, 5R, 6E, 7, 8E, 10D, 12+, 13F,

15+, 18+, 20+, 30+.

PA Coils: 1, 3, 5+, 8E+, 10D+, 10F+.

Americana: 2, 3, 4, 9, 10, 11, 13, 16+, 24, 29+.

Americana Coils: 3.1, 7.7, 7.9+, 8.4, 9+.

Letters: A+.

1978: 15Roses.

Dues: 1959: 1.

MORGAN

Population 2010 Census: 749
Orleans/05853
22APR34 WHE

716.5

\$2.00



[14,7]

Prexy: ½, 1, 1½.

1940: 1Defense, 2Defense, 3Defense,
3StGaudens+, 5Whitman*, 10Riley*, 5Willard*,
10Remington*, 10Bell+.

Dues: 1930: 1+, 1931: 1.

APR72 V

841

.20



[54,46]

Liberty: ½, 1¼.

Liberty Coils: 2.

PA: 1, 2, 3, 4, 5, 6E, 6H, 7, 8E, 8F, 10, 10D,
10F, 10Z, 12+, 14+, 15, 16+, 18+, 25.

PA Coils: 1, 3, 8E, 10D, 10F.

PA Booklets: 10D.

Americana: 1, 2, 3, 4, 9, 10, 11, 13, 15, 24+, 28,
29+.

Americana Coils: 3.1, 8.4.

Letters: A+.

1977: 13Forge, 13Mailbox.

1978: 15Roses, 15Virgin, 15Horse.

1979: 10Olympic, 15Madonna, 15Santa,

1980: 15Banneker.

Dues: 1959: 1+.



Not ->

MORRISVILLE

Population 2010 Census: Included in Morristown
Lamoille /05661
21APR33 WHE

704

.50



[40,21]

1926: 1, FF*, 3S*.

Bicentennial: ½~, 1~, 2~.

Prexy: ½, 1, 1½, 2*, 4½*, 6+, 10, 17+, 20.

1940: 1Defense.

Liberty: ½, 1, 1¼+, 1½+, 2+, 2½+, 4.

PA: 1, 2, 3, 4, 5, 6E, 6H+, 8E, 8F, 10D.

Americana: 9, 11+.

1972: 2Hatteras(4)*.

Dues: 1959: 1.

MAY62 V

846

.25



[55,44]

1940: 1Defense.

1942: 1War.

Liberty: ½, 1¼, 1½, 2, 3, 4½, 1J, 5F.

Liberty Coils: 2, 4.

PA: 1, 1¼, 2, 3, 4, 5, 6, 6E, 7, 8, 8E, 8F, 10*,
10D, 10Z, 12+, 13+, 13F, 14+, 15+, 16+, 18+,
21+.

Americana: 1, 2, 3, 4, 9, 10, 11, 24+, 28+, 29+.

Americana Coils: 3.1, 8.4.

1966: Xmas.

1972: 2Hatteras(4).

Airs: 31Wright(2).

Dues: 1959: 1.

MOSCOW*

Population 2010 Census: included in Stowe
Lamoille/05662
07SEP28 WHE

712

\$2.00



[68,31]
 1922: ½*.
 1923: 3*.
 1926: ½, 1, FF, 2+, 3+, 3S*, 4T*.
 Bicentennial: ½~, 1, 1½+, 2, 3+.
 1933: 1Chicago+, 3Chicago+.
 Parks: 1*.
 Prexy: ½, 1, 1½, 4+, 4½+, 5+, 6+, 10+.
 1940: 1Defense, 2Defense+, 3Defense,
 1Irving+, 1Longfellow+, 1Audubon.
 Liberty: ½, 1, 2, 3, 4*, 7*, 5F.
 PA: 1, 2, 3, 4*, 5R, 7, 8F*, 8U, 10*, 12, 13F*,
 14, 15, 18*, 25.
 Americana: 9, 11, 15.
 1972: 2Hatteras(4)+.
 1978: 13Sandburg+, 13Tubman+, 13Cook(2)+.
 1980: 15Wharton, 15Greetings.
 Dues: 1959: 1+, 3+.

27OCT56 V

802 .25



[61,44]
 Liberty: ½, 1, 1¼+, 1½+, 2, 2½+, 3, 4+, 4½+,
 6+, 7+, 8P, 11, 1J, 5F+, 5W+.
 Liberty Coils: 2.
 PA: 1, 1¼, 2, 3, 4, 5, 5R, 6E+, 6G, 6H, 7, 8, 8E,
 8F+, 10D+, 10F, 10Z, 12, 14, 15, 16+, 18, 25.
 Americana: 9, 11, 13, 15.
 Letters: A.
 1972: 2Hatteras(4).
 1974: 10Sleigh.
 1975: 10Commerce.
 1978: 13Sandburg, 13Tubman, 13Cook(2)+.
 1980: 15Wharton, 15Greetings.
 Airs: 31Wright(2)+.
 Dues: 1959: 1, 3.

NEWBURY

Population 2010 Census: 2,216

Orange/05051

10SEP55 V

It is thought that an erroneous device with NEWBURGH was shipped 20AUG55 but never used.

802 .50



[70,47]

Prexy: ½, 1½, 4½+.
 Liberty: ½, 1, 1¼, 1½, 2, 2½+, 3, 4, 4½+, 5, 6*,
 8*, 8G, 11+, 1J.
 Liberty Coils: 2+.
 PA: 1, 1¼*, 2, 3, 4, 5, 5R, 6E, 6G, 6H, 7, 8E+,
 8F+, 10D, 10F+, 10Z*, 12, 13+, 14+, 15, 16+,
 18, 20, 25, 30.
 PA Coils: 1, 10D, 10F+.
 PA Booklets: 10D.
 Americana: 1, 2+, 3+, 4+, 9, 10, 11, 13, 24+, 28,
 30, 50+.
 Americana Coils: 7.9+, 8.4.
 GA: 05M+.
 1972: 2Hatterasur.
 1980: 15Wharton, 15Madonna, 15Drum.
 Airs: 25Post(2).
 Dues: 1959: 1.

NEWFANE

Population 2010 Census: 1,726

Windham/05345

SEP72 V

841 .25



[93,86]

Liberty: ½.
 Liberty Coils: 2.
 PA: 1, 2, 3, 4, 5R, 6E, 7, 8E, 10F, 12, 14, 15,
 16+, 18+, 18F, 20, 21, 25.
 PA Coils: 1, 3, 20C, 20F.
 PA Booklets: 13F.
 Americana: 1, 2, 3, 4, 9, 10, 11, 12+, 13, 15+,
 16+, 24+, 28, 29+, 30+.
 Americana Coils: 1, 3.1, 7.7+, 7.9, 8.4, 13B, 15.
 Americana Booklets: 13B.

GA: 1D, 2S, 3C, 4S, 5PB, 7, 10RR, 11, 13CH, 17RC, 19S+, 20GM, 30FL, 35CD, 37RM, 50CM.
 Transportation: 1, 2, 3, 4, 5, 5.2, 7.4, 17, 18, 20.
 Letters: A, Acoil, B, Cbooklet, D, Dcoil.
 1976: 13Ochs.
 1977: 13Forge, 13Mailbox.
 1978: 15Virgin, 15Horse.
 1985: 22Bethune.
 Airs: 33Verville, 39Sperry, 44Transpac.
 Dues: 1959: 1, 2, 5, 10.

NEW HAVEN

Population 2010 Census: 1,727
 Addison/05472
 02MAR27 H

622

\$150.00



Picture courtesy of Arnold Selengut.

I do not have this type.

[1,0]

Bicentennial: 1~.

AR32 WHE

704

.50



[118,46]

1922: ½*.

1923: 1½*

1926: ½, 1, FF, 3S+, 4T*, 5+.

Bicentennial: ½~, 1~, 1½~, 2~, 3~, 4, 7~.

1931: 2Yorktown*.

1932: 5Olympic*, 3Webster*.

1933: 3Chicago*.

Parks: 1*.

1934: 3Mothersrotary+, 3Mothersflat+.

1935: 3Conncticut*.

1936: 3Texas+.

1937: 3NWO*.

Prexy: ½, 1, 1½, 2, 3+, 4*, 4½*, 5*, 7*, 10*.

1940: 1Defense, 2Defense, 3Defense, 1Irving*,

2Cooper*, 3Emerson*, 1Longfellow*,

2Whittier*, 3Lowell*, 1Mann*, 2Hopkins*, 3Eliot*, 1Audubon*, 2Long*, 3Burbank*, 1Foster*, 2Souse*, 3Herbert*, 1Stuart+, 2Whistler*, 3StGaudens+, 1Whitney*, 2Morse+, 3McCormick*.

1942: 1War, 2War, 3War.

1944: 3Train+.

1946: 3Tennessee+.

1950: 3KC+. 3Capitol+.

1951: 3Colorado+.

1953: 3Louisiana, 5Japan, 3Ohio.

Liberty: 1, 1½*, 2+, 4*, 5*, 8*, 1J*, 5F*.

PA: 1, 1¼*, 2, 3, 5, 7, 8E, 10*, 10D*, 10Z*, 13F, 15, 20.

PA Coils: 20F.

Americana: 1, 2, 3, 4, 9, 10, 11, 13*.

GA: 2S, 3HC, 4S, 5PB, 10RR+, 13CH+, 14, 17RC, 37RM+.

Letters: D.

1985: 22Love.

Airs: 10Map, 15Map+, 25Clipper+, 30Globe+, 5Smaltransport, 6Flight..

Dues: 1917: ½#.

JUL77 V

841 (3,4)

.50



Footnote-3 - wide "V" in city and state.

Footnote-4 - Line spacing varieties exist.

[68,58]

Liberty: 1¼+.

PA: 1+, 1¼+, 5, 6E, 7, 8E, 12, 13F, 14, 15, 18F, 20F, 25.

PA Coils: 18F@, 20F.

Americana: 1, 2, 3, 4, 9, 10, 11, 12, 13, 15, 28, 29.

Americana Coils: 3.5+, 8.4@.

GA: 1D, 2S, 3C, 4S, 6PB, 10RR, 13CH, 14SL, 17RC, 18GM, 19S, 20RB, 35CD, 37RM.

Transportation: 1, 2, 3, 4, 5, 5.2, 5.9, 7.4, 9.3#, 10.9, 11, 17@.

Letters: B, C, D.
 1955: 3MSU+.
 1972: 2Hatteras(4).
 1985: 22Canvasback, 22Love.
 Dues: 1959: 1, 3+.

NEWPORT

Population 2010 Census: 1,594
 Orleans/05855
 no list H

405 .50



[84,38]
 1901: 1Panam+.
 1908: 4#.
 1912: 2#, 7#, 9#, 15#.
 1914: 2#, 7#, 8+, 11.
 1917: 1, 2, 4, 5, 6, 7, 8, 9, 10, 11, 12, 13, 15, 20.
 1918: 3Offset.
 1919: 3Victory.
 1920: 1Pilgrim, 2Pilgrim, 5Pilgrim.
 1922: ½, 1, 1½, 2*, 4*, 5*, 6*, 7*, 8*, 9*, 10*, 12*, 14*, 15*, 20*.
 1923: 1½+, 2*, 2Harding11.
 1924: 1Walloon, 2Walloon, 5Walloon.
 1925: 1Lex, 2Lex, 5Lex+.
 1926: 2+, 6*.
 1927: 2Vermont*
 1931: 2Yorktown*.
 Bicentennials: ½, 1, 1½~, 2, 3, 4, 5~, 6~, 7~, 8~, 9.
 Prexy: 1*, 50*.
 Airs: 1918: 6+, 16+, 24+.
 Dues: 1914: 1#, 2#, 1917: 1#, 2, 5, 1930: 2, 3*, 1931: 1*, 2+, 3+, 5+.

05FEB25 H

492 \$20.00



[14,6]
 1922: ½, 1, 6*.
 1926: 1+, 1½+, 6+, 50+.

Bicentennial: 1, 1½~.
 Dues: 1917: 1+, 2, 5+, 1930: 2, 3.

no list H

622 \$2.00

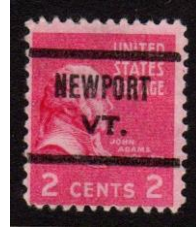

[10,6]
 Prexy: 1, 1½, 2, 3+.
 Liberty: 1, 1½, 2, 3+, 6+, 1J+.

AR32 WHE

703 \$1.50



[24,12]
 1926: ½+, 1, FF, 14+.
 1931: 2Yorktown.
 1932: 2Olympic, 3Penn, 3Webster.
 Bicentennial: 2~.
 1933: 1Chicago.
 Prexy: ½+, 1, 1½, 2*.
 1940: 1Defense, 2Defense+.
 1942: 3War*.
 Liberty: 1*, 2+.
 Dues: 1917: 1+, 1930: 2+, 3, 1931: 2+, 3.

03FEB56 V

802 .50



[33,18]
 Prexy: ½.
 Liberty: ½, 1¼, 1½, 2, 2½, 3, 4, 4½*, 6*, 10*, 11*, 12*, 15*, 25*, 1J, 5F.
 Liberty Coils: 1J.
 PA: 1, 1¼, 2, 4, 5, 6+, 6E, 6G, 8F+, 10F+.
 1971: 6MacArthur+, 8Angel+.

1974: 10Angel+.
Dues: 1959: 1+, 2.

JAN67 V

839

.20



[86,63]

Prexy: ½, 1½.

Liberty: ½, 1, 1¼, 2, 2½, 3, 4+, 4½, 6, 11, 1J+, 5F.

Liberty Coils: 2, 4.

Liberty Booklets: 5W+.

PA: 1, 1¼, 2, 3, 4, 5, 5R, 6E, 6G, 6H, 7, 8, 8E, 8F, 8U, 10, 10D+, 10F, 10Z+, 12, 13, 13F, 14+, 15, 16+, 18+, 20, 21+, 25, 1dollar.

PA Coils: 1, 5, 6F+, 6.3+, 8F+, 10D, 10F+.

PA Booklets: 8E, 10D.

Americana: 1, 3, 4, 9, 10, 11, 13, 15, 16+, 24+, 28+, 29+, 50.

Americana Coils: 3.1, 8.4+.

GA: 30FL+.

Letters: A+.

Birds: 01+.

1972: 8Angel.

1974: 10Angel, 10Sleigh.

1975: 8Luddington, Madonna, Prang.

1978: 15Roses.

Dues: 1959: 1, 2*, 3, 8*, 10.



Not precancels

NEWPORT CENTER

Population 2010 Census: Included in Newport
Orleans/05857

MAR73 V

843

.50

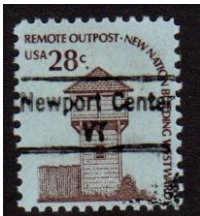

[44,31]

1942: 3Kentucky.

Liberty: ½+, 1¼+.

Liberty Coils 2.

PA: 1, 2, 3, 4, 5, 6E, 7, 8E, 10D, 10F, 12, 21.

PA Coils: 1, 3+, 5+, 8E+, 10D+, 10F+.

Americana: 1, 2, 3, 4, 9, 10, 11, 13, 15, 28, 29+.

Letters: A+.

1963: 5Audubon.

1964: 5Muir.

1968: 6Disney.

1977: 13Forge, 13Mailbox.

1878: 15Virgin, 15Horse.

1979: 15Madonna, 15Santa.

Dues: 1959: 1.

NORTH BENNINGTON

Population 2010 Census: Included in Bennington
Bennington/05257

12JUL32 WHE

707

.25



[62,34]

1922: ½, 11*.

1926: ½+, 1, FF*, 2*, 3S*, 4T*, 5*, 8*, 10*,

Bicentennial: ½, 1~, 2.

Prexy: ½, 1, 1½, 2*, 4½*, 8*, 11*, 12*.

1940: 1Defense, 2Defense.

1942: 1War*, 2War*, 3War*.

1945: 1FDR+.

Liberty: ½, 1, 1¼+, 1½*, 2, 3, 1J+.

Liberty Coils: 5W*.

PA: 1, 1¼, 2, 3, 4, 5, 5R, 6G+, 8E+, 10D, 13, 16, 20+.

PA Coils: 5.

Americana: 1, 2, 3, 9, 10, 11*, 15.

1969: 6Xmas.

1971: 6Blood.

1980: 15Education.

Airs: 31Wright(2)+.

SEP72 V

848.5

.50



[40,30]

Liberty Coils: 2.

PA: 1, 2, 3, 4, 5, 5R, 6E, 6G, 7+, 8, 8E, 8F, 10D, 10F, 12+, 13F, 14+, 16, 18+, 20.

PA Coils: 1.

Americana: 1+, 2, 3, 9, 10, 11, 15, 16+, 24+, 28, 29+.

Americana Booklets: 13B.

Letters: A+.

1968: 6Flagheaven+, 6Flag76+.

1980: 15Education.

Airs: 31Wright(2).

NORTH CLARENDON

Population 2010 Census: Included in Clarendon
Rutland/05759

24JAN30 WHE

714

.20



[57,35]

1926: ½, 1, FF, 2+, 3S+, 4T*.

1933: 1Chicago*.

Parks: 1*.

Prexy: ½, 1, 1½, 3*, 4½*, 5+.

1940: 1Defense, 2Defense*, 3Defense,

1Longfellow*, 5Whitman, 5French.

1942: 1War+, 2War+, 3War.

Liberty: ½, 1, 1¼, 1½, 2, 2½, 3, 4, 4½, 5, 6, 7, 8G, 8P, 9, 1J*.

Liberty Coils: 1¼+.

PA: 1, 1¼*, 2, 3, 4, 5, 6E, 6H*, 8*, 8E, 10D, 10F*.

Americana: 9, 11+.

Dues: 1959: 1+, 5+, 50+.

NORTH FERRISBURG

Population 2010 Census: Included in Ferrisburg

Addison/95473

OCT43 NHE

734 (N.)

.50



[67,34]

1929: 2Edisonrotary.

1934: 3Mothersrotary+, 3Mothersimperf*.

Prexy: ½, 1, 1½, 2, 3+.

1940: 1Defense, 2Defense, 3Defense, 1Stuart+, 3Herbert+.

1942: 1War, 2War, 3War.

1944: 3Train+.

1946: 3Tennessee+.

1949: 3PR+.

1950: 3KC+, 3Capitol+, 3California+.

1951: 3Colorado.

1953: 3Ohio+, 3Washington+, 3Louisiana+.

Liberty: ½, 1, 1¼, 1½, 2, 2½, 3, 4+, 8G+, 25+, 40+, 1J.

PA: 1, 1¼*, 2*, 5, 5R*, 6*, 6G, 8.

Americana: 1, 3, 9+, 11+, 13+, 24*, 30+, 50+.

GA: 13CH, 17RC, 20RB.

1957: 3Teachers.

1964: 5Holly.

Airs: 15Map, 20Map, 10Lindburgh, 20Clipper+, 50Clipper+, 6Largetransport+, 8Transport+.

MAY72 V

848.5 (3)

.20



Footnote-3 for big "N" in city.

Footnote-4 - Line spacing varieties exist,

[98,85]

1926: ½.

Prexy: 1½.

Liberty: ½, 1¼+, 1½.

Liberty Coils: 2.

PA: 1, 1¼, 2, 3, 4, 5, 6E, 6G, 6H, 7, 8E, 10, 10D, 10F, 10Z, 12+, 13, 13F, 14, 15, 16, 18, 18F, 20+, 25, 40.

PA Coil: 1, 3, 5+, 6, 6E+, 6F+, 6.3, 8F+, 10D, 10F, 20F.

Americana: 1, 2, 3, 4, 9, 10, 11, 12, 13, 15, 16+, 24, 29, 30, 50.

Americana Coils: 7.7, 7.9+, 9+, 10F+, 13B, 13F+.

Americana Booklets: 13B.

GA: 1D, 2S, 13CH, 17RC, 18GM, 19S, 20RB.

Transportation: 2, 18, 20.

Letters: A, B, Bcoil, Bbooklet, C.

1972: 2Hatteras(4).

1978: 13Quilts(4), 15Virgin, 15Horse.

1980: 15Write(6), 15Olympic(4).

Dues: 1959: 1+.

NORTHFIELD

Population 2010 Census: 6,207

Washington/05663

08FEB29 WHE

713

.75



[74,51]

1926: ½, 1+, 2, 3S.

Bicentennial: 1, 1½, 2, 3, 4, 5, 6, 7, 8, 9, 10.

1932: 3Webster, 3Olympic.

1933: 3Georgia, 3NRA, 5Kosciuszko.

Prexy: ½, 1, 1½, 2, 3, 4, 7+, 8+, 9*, 10+, 15+, 20+, 50*.

1940: 1Defense, 2Defense, 1Stuart.

Liberty: ½, 1, 2, 3+, 4+, 5+, 6, 30+, 40+, 50*, 1dollar*, 1J.

PA: 1, 1¼*, 2* 3, 4, 5, 6*, 7.

Americana: 1, 2, 3, 4, 9, 10, 11, 13+, 15, 24*, 28, 30.

Airs: 31Wright(2)+.

Dues: 1959: 1, 2+.

no list H

L-1 HS

\$40.00



[7,1]

1898: 1, 2#.

1902: 3#, 4#, 5#, 10#.

1903: 2#.



Not a precancel ->

NORTH HARTLAND

Population 2010 Census: Included in Hartland

Windsor/05052

SEP72 V

843

.50



[54,37]

Liberty: 2½.

Liberty Coils: 2.

PA: 1, 2, 3, 4, 5, 6E, 7, 8E, 10D, 10F, 12, 13, 13F, 14+, 15, 18+, 20, 50.

PA Coils: 1, 3, 5+, 6E, 6.3+, 8E+, 10D, 10F+, 13F.

Americana: 1, 2, 3, 4, 9, 10, 11, 13, 16+, 24+, 29+.

Americana Coils: 3.1, 7.7+, 7.9, 8.4, 9+, 13B.

Letters: A+.

1972: 2Hatteras(4)+.

1977: 13Mailbox.

1978: 15Horse.

Dues: 1959: 1+.

NORTH HERO

Population 2010 Census: 803

Grand Isle/05474

NOV72 V

841 (3)

.20

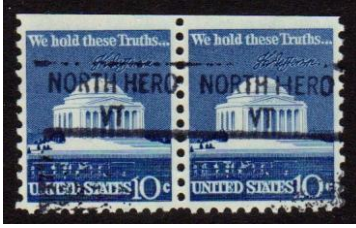

Footnote-3 for wide "H" in city.

[53,38]

1926: ½+.

1936: 1Navy.

Liberty: ½, 1¼+, 1½, 4.

Liberty Coils: 2.

PA: 1, 2, 3, 4, 5, 5R, 6G, 7, 10, 10D, 10Z, 13+, 14+, 15+, 16+, 20.

PA Coils: 1, 3, 5, 6E, 6.3, 8E, 10D, 10F, 13F+.

PA Booklets: 10D.

Americana: 1, 2, 3, 11+, 13, 15, 24.

Americana Coils: 7.9@, 9.

Transportation: 4+.

1972: 2Hatteras(4)+.

Dues: 1959: 1, 2, 3, 4+, 8, 10.

NORTH MONTPELIER*

Population 2010 Census: Included in Montpelier

Washington/05666

MAY44 NHE

736

\$1.00



[54,16]

1933: 1Chicago(25), 3Chicago(25)@.

Parks Imperf: 1, 2, 3, 4, 5, 6, 7, 9.

Prexy: ½*, 1, 1½+, 2.

1944: 3Telegraph+.

1946: 3Smithsonian+.

1947: 3Doctor+.

Liberty: ½+.

Americana: 2+.

GA: 2L+, 3C+, 5dollar.

Transportation: 1, 1R, 2, 2R, 3, 3CW, 3.4, 4S, 4L, 4.9, 5M, 5MW, 5.2, 5.3, 5.5, 6, 7.1, 7.1NPO, 7.6+, 8.3, 8.4, 8.5, 8.5NPO, 10, 10.1,

10.1LINES, 10.9LINES, 11+, 12.5+, 13.2, 14, 16.7BR, 17, 17.7, 21PFC.

1952: 3NATO.

1972: 8Wildlife(4)+, 2Hatteras(4).

Airs: 8Alaska@, 8Earhart@, 80Hawaii@.

Dues: 1959: 5dollar.

Specialhandling: 20.

NORTH POMFRET

Population 2010 Census: Included in Pomfret

Windsor/05053

SEP72 V

843

.50



[52,43]

Liberty Coils: 2.

PA: 1, 2, 3, 4, 5, 6E, 7, 8E, 10D, 10Z, 12, 13, 13F, 14, 15, 16+, 18, 20+.

PA Coils: 1, 3, 6V, 6.3, 10F+, 13F.

Americana: 1, 2, 3, 4, 9, 10, 11, 13, 15, 16, 24+, 29+.

Americana Coils: 3.1, 7.7+, 7.9+, 8.4, 9+.

Letters: A+.

1972: 2Hatteras(4).

1979: 15Virgin, 15Santa.

Airs: 31Wright(2).

Dues: 1959: 1.

NORTH POWNAL

Population 2010 Census: Included in Pownal

Bennington/05260

SEP72 V

843 F

.20



Footnote-3 for wide "N" in city.

[57,34]

Liberty Coils: 2.

PA: 1, 2, 3, 4, 5, 6E, 7, 8E, 10D+, 10Z+, 12+, 13F, 14+, 15, 16+, 18+, 20.

PA Coils: 1, 3, 5+, 8E+, 10D, 10F+, 13F+, 20C.

PA Booklets: 18F.

Americana: 1, 2, 3, 4, 9, 10, 11, 13, 15, 16+, 24+, 28+, 29+.

Americana Coils: 1, 7.7+, 7.9+, 9+.

GA: 2L+, 17RC, 18GM, 19S+, 35CD+.

Transportation: 1, 2new+, 4, 17, 18, 20.

Letters: A, Bcoil, C+.

Dues: 1959: 1*

NORTH SPRINGFIELD

Population 2010 Census: Included in Springfield
Windsor/05150
SEP72 V

848.5 .50



[28,25]

1948: 3Rogers, 3Harris.

1953: 3Ohio.

PA: 1, 2, 3, 4, 5, 6E, 7, 8E, 10F, 13F, 15, 25.

Americana: 1, 2, 3, 4, 9, 10, 11, 13, 24, 28, 30.

1966: 5River+.

Dues: 1959: 1.

NORTH TROY

Population 2010 Census: Included in Troy
Orleans/05859
10AUG24 H

482 \$60.00



[3,2]

1922: 1.

1926: 1.

Bicentennial: 1~.

no list WHE

713 \$2,00



[32,19]

1926: 1/2+, 1+.

1932: 3Penn, 2Arbor*, 2Olympic, 3Olympic+,
5Olympic*.

Bicentennial: 1/2, 1, 1 1/2, 2, 3, 4, 5, 6, 7, 8, 9, 10.

1933: 1Chicago, 3Chicago+.

Prexy: : 1/2, 1, 1 1/2+, 2.

1940: 1Defense+, 2Defense+.

1944: 3Corriggerdor.

Liberty: 1+, 2, 2 1/2, 1J+.

FEB68 V

853 .25



[55,41]

Prexy: 1 1/2.

1953: 5Perry*.

Liberty: 1/2+, 1, 1 1/4, 1 1/2, 2 1/2, 4, 1J.

Liberty Coils: 2, 3+, 1J.

PA: 1, 1 1/4, 2, 3, 4, 5, 5R, 6E, 6G, 7, 8*, 8E, 8F+,
10, 10D, 10F, 10Z, 13+.

PA Coils: 1, 4+, 5+, 6V+, 6F+, 6.3+, 8E, 8F+,
10D, 10F.

PA Booklets: 10D, 13B*.

Americana: 9, 11, 13.

1972: 8Sawyer, 2Hatteras(4), 8Angels, 8Santa+.

Airs: 13Letter.

Dues: 1959: 1, 2.

NORTON

Population 2010 Census: 169
Essex/05907
SEP72 V

841 (4) .20



Footnote-4 - Line spacing varieties exist.

[78,72]

Liberty Coils: 2.

PA: 1, 2, 3, 4, 5, 6E, 7, 8E, 10D, 12, 13F, 14, 15,
16, 18, 18F, 20, 20F, 25, 30, 40, 50.

PA Coils: 1, 20C.

Americana: 1, 2, 3, 4, 9, 10, 11, 12, 13, 15, 16,
24, 28, 29+.

Americana Coils: 1, 7.9, 8.4.

Americana Booklets: 13B.

GA: 13CH, 17RC, 18GM+, 19S+.
 Transportation: 2, 4, 9.3, 10.9, 17, 18+.
 Letters A+, C.
 1972: 2Hatteras(4).
 1975: 8Luddington.
 1976: 13Declarationleft+.
 1977: 13Forge, 13Mailbox.
 1978: 15Roses.
 1979: 15Madonna, 15Santa.
 1980: 15Write(6).
 1982: 20Truro, 20Francis, 20Ponce.
 Airs: 21Chanutte(2), 31Wrighttop.

NORWICH

Population 2010 Census: 3,414
 Windsor/05055
 28NOV36 NHE

729 .25

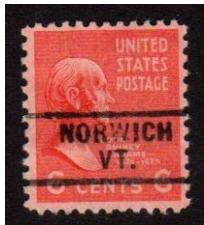

[76,52]
 1926: 13+.
 Prexy: ½, 1, 1½, 2, 4, 4½+, 5, 6, 7, 8+, 9+, 10, 11+, 12, 13*, 14, 17, 15+, 16+, 17, 18, 19, 20, 21+, 22+, 24, 25.
 1940: 1Defense, 2Defense.
 1942: 1War, 2War, 3War.
 1952: 3FourH, 3AAA, 3NATO, 3Lafayette, 3Rushmore, 3Women, 3Engineering, 3Bible, 3Dam+, 3B&O+, 3Paperboy+.
 Liberty: ½, 1, 1¼, 1½+, 2, 2½+, 3, 4+, 4½+, 30+, 40, 50, 1J.
 PA: 1, 1¼+, 2, 3, 4, 5, 6E, 6G, 8*, 8E, 10D, 10F*, 12.
 Americana: 1, 9, 11, 13+.
 Dues: 1959: 1+, 2*.

ORLEANS

Population 2010 Census: unlisted, but 826 in 2000
 Orleans/05860
 02NOV09 E

204 (1) .25



Genuine Counterfeit

[66,46]
 1908: 3, 4, 5, 8+.
 1912: 1, 2, 2i#, 2nn#, 10.
 1914: 1, 1nn#, 2, 2nn#, 3, 3nn, 10.
 1917: 1, 1i+, 2, 3+, 3i, 4#, 4i, 5, 5i, 6, 7#, 7i, 8, 8, 9, 10, 11#, 12+, 12i, 13#, 15, 20, 20i.
 1918: 3Offset#, 3Offseti.
 1921: 1Rotary.
 1922: 1, 1½, 2, 2i*, 3, 4+, 5, 6, 7, 8, 8i, 9, 9i*, 10, 11, 11i*, 20u, 25d.
 1923: 1½, 2, 5, 6, 10*.
 1926: 10*.
 Parcelpost: 4+.

no list H

466 \$1.00



[37,26]
 1922: ½*, 1, 2*, 3*, 8*, 10*, 12*, 15, 20, 25.
 1923: 1½, 3+, 4, 5, 10.
 1926: 1, 1½, 2, 2die2+, 3, 4, 4T, 5, 6, 7, 8, 9, 10, 12, 15+, 25.
 Bicentennial: 3, 4, 6, 7~, 8, 10+.

no list WHE

712 .50



[53,47]
 1922: 12*.
 1926: 1, FF, 2, 3S, 4T, 5, 6, 7, 8, 9, 10, 11+, 12, 15, 25.
 1931: 2Redcross, 2Pulaski.
 Bicentennial: ½, 1, 1½, 2, 3+, 4, 5, 6, 7, 8, 9, 10.

1932: 2Arbor, 2Olympic, 3Olympic, 5Olympic.
 1933: 3NRA, 3Newburgh, 5Kosciuszko,
 1Chicago, 3Chicago, 3Georgia.
 Parks: 1, 2, 3, 5, 6.
 1935: 3Dam.
 Prexy: ½, 1, 1½+, 2.
 1940: 1Defense, 1Whitney*.
 PA: 1¼*.

DEC64 V

837 .50



[68,61]

Prexy: ½.

Liberty: ½, 1, 1¼, 1½, 2, 3, 4½, 5, 6, 9, 12, 15,
 1J, 5F.

Liberty Coils: 2, 3, 4, 1J.

PA: 1, 1¼, 2, 3, 4, 5, 5R, 6, 6E, 6G, 6H, 7, 8, 8E,
 8F, 8U, 10, 10D, 10F, 10Z, 12, 13, 13F, 14, 15,
 16+, 18, 21+.

Americana: 1, 2, 3, 4, 9, 10, 11, 13, 15, 16+, 24+,
 28, 29+.

Americana Coils: 3.1, 8.4.

Letters: A+.

1970: 6UN+.

1978: 15Roses.

Dues: 1959: 1, 3.

ORWELL

Population 2010 Census: 1,250

Addison/no zip.

no list V

841 .50



[98,89]

1944: Movies.

Liberty: ½+, 1¼+.

Liberty Coils: 2.

PA: 1, 2, 3, 4, 5, 6E, 7, 8E, 10D, 10Z, 12+, 13F+,
 14+, 15+, 18+, 20+, 22F, 25+, 30+.

PA Coils: 1.

Americana: 1, 2, 3, 4, 9, 10, 11, 12+, 13, 15, 24+,
 28, 29+.

Americana Coils: 1, 7.9+.

GA: 1D, 2S, 3C, 4S, 5PB, 7, 10RR, 11, 13CH,
 14SL, 19S.

Transportation: 1, 2, 3, 4, 5, 5.2, 5.9, 7.4, 9.3, 11,
 12, 17, 18, 20.

Letters: A, B, C+, Cbooklet, D, Dcoil.

1963: 5Redcross.

1967: 5Peace.

1978: 15Roses, 15Horse.

1983: 20Streetcars(4), 20Santa.

1984: 20Waterfowl, 20Roanoke, 20Moses,
 20Dogs(4).

1985: 22Love, 22Shells(5).

Airs: 5Largetransport@.

Dues: 1959: 1, 2, 3, 4, 8.

PASSUMPSIC

Population 2010 Census: none listed

Caledonia/05861

FEB74 V

853 .20



[42,27]

1944: 3Movies.

1946: 3Smithsonian+.

1947: 3Pulitzer+.

PA: 1, 2, 3, 4, 5, 6E, 7, 8E, 10D, 10F, 14, 15, 25,
 30, 50, 1dollar+.

PA Coils: 1.

Americana: 1, 2, 3+, 4+, 9, 11, 16, 24, 29+.

Americana Coils: 7.7+, 7.9+.

Letters: A.

1959: 4Oregon+.

1969: 6Xmas.

1972: 6Parks.

1978: 13Cook(2)+.

Airs: 6USAF@.

Dues: 1959: 1, 2, 10, 11.

PAWLET

Population 2010 Census: 1,477

Rutland/05761

MAR72 V

841 .25



[77,67]

Parks: 1.

Prexy: 1½+.

1948: 3Youth, 3Canada.

1953: 3Guard.

Liberty: ½, 1¼, 1½, 2, 2½, 3, 4, 4½, 1J.

Liberty Coils: 2, 1P.

PA: 1, 1¼, 2, 3, 4, 5R, 6E, 6G, 6H, 7, 8E, 8F,

10D, 10F, 12, 13+, 13F, 14, 15, 16, 20, 30.

PA Coils: 1, 3, 5, 6V+, 6E+, 6F, 6.3+, 8E+, 8F,

10D+, 10F+, 13F.

Americana: 1, 2, 3, 4, 9, 10, 11, 13, 15, 28.

Americana: Coils: 7.9, 9, 13B.

Letters: A+.

1962: 4Louisiana.

1972: 2Hatteras(4).

1976: 13Franklin+.

1977: 13Lindburgh, 13Colorado.

1979: 15Virgin, 15Horse.

Dues: 1959: 1, 2, 5.

PEACHAM

Population 2010 Census: 732

Caledonia/05862

NOV41 NHE

729

\$1.00



[26,14]

Prexy: ½, 1, 1½+, 2, 5*, 7*, 8*.

1940: 1Defense.

Liberty: 1, 1¼*, 1½, 2½*.

PA: 1, 2, 3, 4, 5+, 6G*, 8+, 10D+, 10F, 13F.

Americana: 9, 11.

1957: 4Flag+.

1062: 4Xmas+.

PERKINSVILLE

Population 2010 Census: 130

Windsor/05151

27MAR34 WHE

719

\$10.00



[12,8]

1926: ½.

Prexy: ½, 1, 1½, 2+.

1940: 1Defense, 2Defense, 3Defense, 5Alcott*,

5Whitman+, 5Willard.

Liberty : 3.

SEP71 V

841 (3)

.20



Footnote-3 for wide "V" in city.

[79,68]

1926: ½.

Prexy: ½, 1½.

Liberty: ½, 1¼.

Liberty Coils: 2, 4.

PA: 1, 1¼, 2, 3, 4, 5, 6E, 6G, 7, 8E, 10F, 12, 13,

13F, 14, 15, 16, 18, 20, 21, 30, 40.

PA Coils: 1, 6V+, 6E+, 6.3, 8E+, 8F, 10D+.

Americana: 1, 2, 3, 4, 9, 10, 11, 13, 15, 16, 24,

28, 29, 30, 50.

Americana Coils: 3.1, 8.4, 13B+.

Letters: A.

1972: 2Hatteras(4).

1978: 15Roses.

1979: 15Vietnam, 15Olympics(4)+.

1980: 15Banneker, 15Fields, 15Perkins,

15Write(6).

Airs: 13Wingscoil+, 31Wright(2).

Dues: 1959: 1, 2+.

PERU

Population 2010 Census: 375

Bennington/05152

SEP72 V

840

.75



[65,54]
 PA: 1, 2, 3, 4, 5, 6E, 6G, 7, 8E+, 8F, 10F, 10Z, 12, 13F, 14+, 15+, 18F, 20, 25.
 PA Coils: 3, 5+, 8E+, 10D, 15.
 Americana: 1, 2, 3, 4, 9, 10, 11, 12, 13, 15, 24, 29+, 30.
 Americana Coils: 3.1, 7.7, 7.9+, 8.4, 9+.
 GA: 17RC.
 Letters: C.
 1972: 2Hatteras(4)+.
 1977: 13Forge.
 1978: 15Roses, 15Virgin.
 1980: 15Write(6).
 1981: 15Young, 18Capes(2), 18Alcohol, 18Remington.
 Airs: 31Wright(2).
 Dues: 1959: 1.

PITTSFORD

Population 2010 Census: 2,991
 Rutland/05761
 OCT40 NHE

734

.50

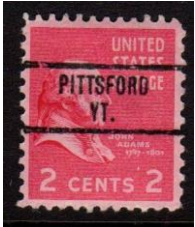

[45,30]
 Prexy: 1/2, 1, 1 1/2, 2, 3+, 4+, 4 1/2*, 5+, 7*, 17.
 1940: 1Defense.
 1942: 1War+, 2War.
 Liberty: 1/2*, 1, 1 1/4, 1 1/2*, 5*.
 Liberty Coils: 5W*.
 PA: 1, 1 1/4+, 2, 3, 4+, 5R, 6FH*, 8*, 10D*, 20F, 22F.
 Americana: 9, 11+, 12.
 GA: 1D, 2S, 3C, 4S, 5PB, 10RR, 11, 14SL, 17RC, 22JA.
 Letters: D.
 Dues: 1959: 1.

JUL72 V

841 (4)

.50



Footnote-4 - Line spacing varieties exist.
 [82,73]
 Liberty Coils: 2.
 PA: 1, 2, 3, 4, 5, 6E, 7, 8E, 10D, 12+, 13F, 14, 15, 16, 18F, 20F, 25.
 PA Booklets: 20F.
 Americana: 1, 2, 3, 4, 9, 10, 11, 12, 13, 15, 16, 24+, 28+, 29, 30.
 Americana Coils: 1, 12.
 GA: 1D, 2S, 3C, 4S, 5PB, 10RR, 11, 13CH, 14SL, 17RC, 18GM, 19S, 20HT, 22JA, 35CD+, 37RM.
 Transportation: 1, 2, 3, 4, 5, 5.2, 5.9, 7.4, 9.7, 10.9, 11, 17, 18, 20.
 Letters: A+, Acoil, Abooklet, B, Bcoil, C, Ccoil, D, Dcoil, Dbooklet.
 1983: 13Olympic(4)+.
 1984: 20Thorpe.
 Dues: 1959: 1.

PLAINFIELD

Population 2010 Census: 1,243
 Washington/05667
 10OCT55 V

804

.25



[76,53]
 Prexy: 1 1/2+.
 Liberty: 1/2, 1+, 1 1/4+, 1 1/2+, 2, 2 1/2+, 3, 4 1/2+, 5, 8+, 11+, 1J.
 Liberty Coils: 2, 3+, 1J+.
 PA: 1, 1 1/4, 2, 3, 4, 5, 5R, 6+, 6E, 6G, 6H, 7, 8+, 8E, 8F+, 10D, 13+, 13F+, 14+, 15, 16+, 20, 20F.
 PA Coils: 1, 3, 4, 5+, 6.3+.
 Americana: 1, 2, 3, 4, 9, 10, 11, 12, 13, 15, 16+, 24+, 28+.
 Americana Coils: 13B.
 GA: 2S, 3C, 4S, 13CH+, 17RC.
 Transportation: 1, 2, 3, 4, 5, 5.2, 5.9.
 1979: 15Madonna, 15Santa.
 1980: 10Olympic.
 Dues: 1959: 1, 2, 3.

OCT73 V

853

.50

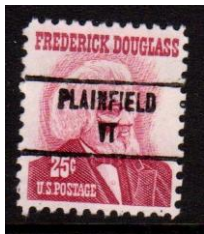

[92,64]

Liberty: 5F+.

Liberty Coils: 2.

PA: 1, 2, 3, 4, 5, 5R, 6+, 6E, 7, 8+, 8E, 8U, 10D, 12, 14+, 15, 16+, 18+, 18F+, 20, 20F, 25+.

PA Coils: 1, 3, 10F, 20C.

Americana: 1, 2, 3, 4, 9, 10, 11, 12+, 13, 15, 16+, 24+, 28, 29+, 30+.

Americana Coils: 1, 7.7, 7.9+, 10, 12, 13B.

GA: 2S, 3C, 4S, 9+, 13CH, 17RC, 18GM+, 19S+.

Transportation: 1, 2, 3, 3.4+, 4, 4.9+, 5+, 5+, 5.2, 5.5+, 5.9, 6+, 9.3, 10.9, 17, 18, 20.

Letters: A+, B+, C+.

1965: 5Xmas+.

1978: 15Roses.

1979: 15Madonna, 15Santa.

1980: 10Olympic.

1983: 13Olympic(4), 20StreetMontgomery, 20StreetNO, 20StreetNY+, 20StreetSulphur+.

Dues: 1959: 1, 3+.

PLYMOUTH

Population 2010 Census: 619

Windsor/05056

JUL-AUG77 V

841 (4)

.25



Footnote-4 - Line spacing varieties exist.

[62,37]

Liberty: ½+, 1¼+.

Liberty Coils: 2.

PA: 1, 2, 3, 4, 5+, 5R, 6E, 7, 8E, 10D, 10F, 12, 14+, 15+, 16+, 18+, 20, 21+, 25+.

PA Coils: 1, 3, 5+, 8E+, 10D+, 10F+.

PA Booklets: 13F.

Americana: 1, 2, 3, 4, 9, 11, 16+, 24+, 28, 29*.

Americana Coils: 3.1, 7.7+, 7.9+, 8.4, 9, 13B.

Letters: A+.

1963: 5City+, 5Redcross.

1968: 6Youth.

1970: 6Wildlife(4)+.

1978: 15Roses, 15Virgin, 15Horse.

1979: 15Madonna, 15Santa.

1980: 10Olympics, 15Writecapitol(2).

Dues: 1959: 1.

POST MILLS

Population 2010 Census: none listed

Orange/05058

MAR59 V

821

.25



[69,46]

Prexy: ½, 1½.

1940: 1Defense, 3Defense+, 1Stuart+.

1942: 1War+.

1947: 3Utah.

1952: 3NATO.

Liberty: ½, 1, 1¼, 1½, 2, 2½, 3, 4, 4½, 6, 7, 8G, 8P, 9, 10, 11, 12+, 15+, 20, 25, 30, 50+, 1dollar+, 1J, 5F, 5W.

PA: 1, 1¼+, 2, 5*, 6+, 8, 10+, 13*.

1962: 4Xmas.

1963: 5Xmas.

1964: 5Radio, 5Kennedy, 5Russell, 5Xmas(4).

1965: 5Sokol, 5Churchill, 5Salvation, 5Fulton,

5Hoover, 5Xmas, 11ITU+, 5Appomattox+,

5Cooperation+.

1967: 5Thoreau+, 5Erie+, 5Crockett+,

5Nebraska+, 5Peace+, 5VOA+.

Dues: 1959: ½, 1, 2+.

JAN73 V

841

.50



[84,61]

Liberty: ½, 1, 1½.

Liberty Coils: 2, 25.

PA, 1, 2, 3, 4, 5, 6E*, 7, 8+, 8E, 8F, 10D, 13, 13F, 14, 15, 16, 18F, 20F, 25.

PA Coils: 1, 3, 5, 8E+, 10D+, 13F.

PA Booklets: 10D, 18.

Americana: 1, 2, 3, 4, 9, 10, 11, 12+, 13, 15, 16+, 24, 28+, 30.

Americana Coils: 7.7, 7.9, 9+, 10F+, 13B+.

GA: 2S, 5PB, 13CH, 17RC, 18GM+, 19S+, 20TG, 37RM.

Transportation: 1, 2, 3, 4, 5, 5.2, 5.9.

Letters: A+, B+, C+.

1963: 5Xmas.

1982: 20Love.

1983: 13Olympic(4), 20Inventors(4)+,

20Streetcars(4)+.

Official: 1.

POULTLEY

Population 2010 Census: 3,432

Rutland/05764

no list NHE

729

.50



[58,35]

1926: FF, 8*.

Prexy: ½, 1, 1½, 2, 4½*, 5*, 6+, 7*, 8.

1940: 1Defense+, 2Defense+, 3Defense+.

1942: 1War+, 2War, 3War.

Liberty: ½, 1, 1¼, 1½, 2, 2½, 3, 4, 4½, 5, 6, 7, 8, 8G, 8P, 9, 11, 1J+.

PA: 1, 1¼*, 2, 3, 4, 5, 6E, 6H*, 7+, 8E+, 8F*, 16+, 18+, 21+.

PA Coils: 6*.

PA Booklets: 10F.

Americana: 9, 11.

1972: 2Hatteras(4)+.

Dues: 1959: 1.

APR61 V

841

.25

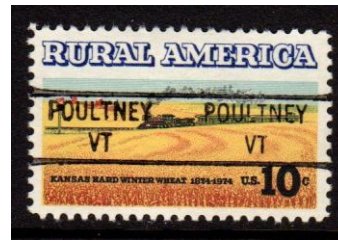

[45,43]

Prexy: ½+, 1+.

1940: 1Defense, 2Defense.

Liberty: ½, 1, 1¼, 2, 2½, 3, 6, 8P, 1J.

PA: 1, 1¼, 2, 3, 4, 5, 6E, 6, 6H, 7, 8, 8F, 10D, 10F, 10Z, 13, 16, 21.

Americana: 1, 9, 11.

1967: 5VOA, 5Xmas.

1969: 6Alabama.

1972: 2Hatteras(4).

1974: 10Chatuagua, 10Wheat.

1977: 13Lafayette.

Dues: 1959: 1.

no list H

L-1 HS (11)

\$1.50



[121,63]

1908: 1#. 2, 3, 4, 5, 6, 8#, 10#, 15#.

1912: 1, 2, 8, 10, 15.

1914: 1+, 2+, 5, 6#, 8, 9#, 10+, 15+.

1917: 1#, 4, 5, 6, 7#, 8, 9#, 10#, 11+, 12#, 30.

1918: 3Offset.

1922: ½, 1, 1½, 2, 3+, 4+, 5, 6*, 7, 8+, 9, 10*, 11, 12, 15, 17*, 20, 30+, 50, 1dollar+.

1923: 1½, 5+, 6, 7*, 8*.

1926: ½, 1, 1½, FF, 2+, 3, 3S*, 4T+, 5*, 6, 7, 8, 9, 10+, 11, 12*, 13*, 14+, 30*.

1926 Coils: FF*, 3S*.

Bicentennial: ½~, 1+, 2~, 9~.

1934: 3Maryland*.

1936: 1Navy.

Prexy: ½, 1, 1½, 2, 3, 6*, 7*, 8*.

1940: 1Defense, 2Defense+, 3Defense+.

2Cooper, 2Whittier*, 10Booker+, 2Sousa+.

3Herbert*. 5MacDowell+, 10Nevin+, 3Idaho,

3Panam+.

Dues: 1917: ½, 1930: 1+, 1931: 1+, 1959: 1, 2, 3, 4.
 Specialldelivery: 10flat+.
 Parcelpost: 10, 15, 20, 25.
 Parcelpostdue: 1#, 5#.

POWNAL

Population 2010 Census: 3,527
 Bennington/05261
 SEP72 V

835.5 .20



[66,45]

Prexy: 1+.
 Liberty Coils: 2, 4.
 PA: 1, 2, 3, 4, 5, 6E, 6G, 7, 8E, 10D, 10F, 12+, 13, 13F, 14+, 15, 16+, 18+, 20, 21+.
 PA Coils: 1, 3, 5+, 6E, 6.3, 8E+, 10D, 10F+, 13F.
 Americana: 1, 2, 3, 4, 9, 10, 11, 13, 15, 16+, 24+, 28, 29+.
 Americana Coils: 3.1, 7.7+, 7.9+, 8.4, 9+, 13B.
 GA: 2L, 3W+, 05+, 10RC+.
 Letters: A+.
 1977: 13Peace, 13Forge, 13Mailbox.
 1978: 15Roses.
 1979: 15Madonna, 15Santa.
 Airs: 13Wings+.
 Dues: 1931: 1, 2+ 1959: 1

PROCTOR

Population 2010 Census: 1,741
 Rutland/05765
 no list H

621 \$1.00

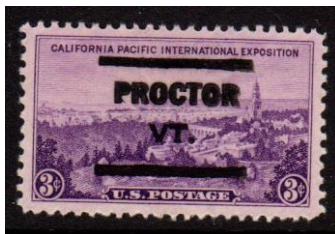

[40,11]

1922: 14*.
 1926: ½, 1+, FF+, 2+, 4T*, 5*, 6*, 7+, 8+, 11*, 12+, 13*, 14+, 17+.

Bicentennial: ½, 2+.
 Parks: 1, 2.
 1935: 3Expo, 3Connecticut.
 1936: 3Arkansas*.
 Prexy: ½, 1+, 1½, 4+, 4½+, 6+, 7+, 8+, 9+, 10+, 15*.
 1940: 1Defense, 2Defense+, 3Defense, 3Herbert+, 5Howe*, 5Willard+.
 Airs: 6Bicolor.

AR32 WHE 25subject
 18JAN33 WHE 10 subject

703 (11) \$1.00



Footnote-11 - Two identical devices delivered. [94,47]

1922: ½*, 11*.
 1926: ½, 1, FF*, 2+, 3S*, 4T*, 5*, 7*, 8*, 9*, 12*, 14*, 17*.
 Bicentennial: ½~, 1~, 2~.
 Prexy: ½, 1, 1½, 2*, 3*, 4*, 4½*, 5*, 6*, 7*, 8*, 9*, 10*, 11*, 15*.
 1940: 1Defense, 2Defense, 3Defense.
 1941: 3Vermont+.
 1942: 1War*, 2War*, 5China.
 Liberty: ½, 1, 1¼*, 2+, 5*, 7*, 1J, 5W*.
 PA: 1, 1¼, 2, 3, 4, 5, 6E, 6H*, 7, 8*, 8E, 8U*, 10D, 10F*, 14, 25.
 Americana: 1, 2, 3, 4, 9, 11, 30+.
 GA: 1D, 2S, 4S, 5PB, 7, 11SL, 13CH+, 14SL+, 17RC, 20RB, 30FL, 35CD, 37RM, 39GC, 40LM, 50CN.
 Letters: C+, D.
 1985: 22Love.
 Airs: 33Verville+.
 Dues: 1931: 1*, 5*, 1959: 1.

Postcancel ->



PROCTORSVILLE

Population 2010 Census: 454
 Windsor/05153
 SEP72 V

845 (3)

.20



Footnote-3 for wide "O" in city.
[54,50]

Liberty Coils: 2.

PA: 1, 2, 3, 4, 5R, 6E, 7, 8, 8E, 10D, 10F, 10Z,
12, 13F, 14, 15, 16, 18.

PA Coils: 1, 3, 10F+.

Americana: 1, 2, 3, 4, 9, 11, 13, 15, 16, 24, 29.

Americana Coils: 3.1, 7.7+, 7.9+, 8.4, 9+.

Letters: A.

Birds: 1.

1978: 15Roses.

1980: 15Perkins, 15Write(6).

Airs: 21Chanute(2), 31Wright(2).

Dues: 1959: 1, 5.

PUTNEY

Population 2010 Census: 2,702

Windham/05446

10FEB28 H

631

\$1000.00



[1,0]

Picture courtesy of Phil Cayford.

I do not have this type.

This is the only one-only Vermont type.

1926: 1*.

AR32 WHE

701

\$1.50



[77,39]

1922: 1/2*, 12+, 13.

1926: 1/2+, 1, 1 1/2, FF, 2*, 3, 3S, 4+, 4T+, 5+, 6+,
7+, 8, 9, 10, 11, 12+, 13+, 14+, 15+, 17+, 20+,
25*, 50.

Bicentennial: 1/2, 1, 1 1/2, 2, 3, 4, 5, 6, 7, 8, 9, 10.

1932: 3Penn*.

1933: 3NRA*, 3Georgia.

Prexy: 1/2, 1, 1 1/2, 2, 3, 5*, 6*, 7, 8*, 9*, 10+, 11*,
13+, 15+, 17*, 20+, 25*.

1939: 3Press, 3States.

1940: 1Defense, 2Defense, 3Defense, 1Stuart*.

1942: 1War*, 2War*, 3War+.

Liberty: 1/2, 1, 1 1/4*, 1 1/2, 2, 3*, 8.

Dues: 1930: 2*, 1931: 2*.

DEC62 V

828

.50



[149,127]

Prexy: 1/2.

Liberty: 1/2, 1, 1 1/4, 1 1/2, 2, 2 1/2, 3, 4, 4 1/2+, 7+, 8+,
1J, 5W.

Liberty Coils: 2, 3+, 25+.

PA: 1, 1 1/4, 2, 3, 4, 5, 5R, 6, 6E, 6G, 7, 8, 8E, 8F,
10D, 10F, 12, 13+, 13F, 14+, 15, 16+, 18+, 18F,
20, 21+.

PA Coils: 1, 3, 4+, 5, 6E+, 6F+, 6.3, 8E+, 8F+,
15.

PA Booklets: 20F.

Americana: 1, 2, 3, 4, 9, 10, 11, 12+, 13, 15, 16,
24+, 28+, 29+.

Americana Coils: 1, 3.1, 7.9, 8.4, 10, 12, 13B.

GA: 1D, 2S, 4S, 5PB, 7, 10RR+, 13CH, 17RC,
18GM+, 19S.

Transportation: 1, 2, 3, 4, 5, 5.2, 5.9, 7.4, 9.3,
10.9, 11, 17, 18, 20.

Letters: A, B, C, Ccoil, Cbooklet, D, Dcoil,
Dbooklet.

1962: 4Xmas.

1967: 5Grange, 5Nebraska, 5Crockett, 5Thoreau.
5VOA, 5Xmas.

1969: 6Alabama.

1972: 8Santa.

1974: 10Peace+.

1975: 10Soyuz+.

1977: 13Forge, 13Mailbox.

1978: 15Roses, 15Virgin, 15Horse.

1979: 15Rogers, 15Vietnam, 15Madonna,
15Santa.

1980: 15Banneker, 15Perkins, 15Windmills(5),
15Olympic(4), 15Write(6).
1983: 20Santa.
Airs: 13Letter, 25Post(2), 31Wright(2).
Dues: 1959: 1+.

no list H

L-1 HS **\$5.00**



[62,32]
1907: 1Jamestown#, 2Jamestown#.
1917: 2#, 12+, 13+.
1919: Victory#.
1920: 1Pilgrim#, 2Pilgrim#.
1921: 1Rotary#.
1922: ½+, 1+, 1½, 2, 3, 7*, 8, 10*, 11+, 12*, 13,
14*, 17*, 20*, 25, 30+.
1923: 1½, 2Harding11.
1924: 1Walloon, 2Walloon, 5Walloon.
1925: 1Lex, 2Lex, 5Lex.
1926: ½, 1, 1½, 9, 10, 11, 12*, 15+, 20, 25, 30+,
50+.
1932: 2Olympic, 5Olympic*.
Bicent: ½, 1, 1½*, 2, 3, 4, 7~, 8+, 9+, 10.
Dues: 1931: 3+.
Parcelpost: 1#, 3, 4, 10, 15, 20, 25.

no list H

L-2 HS **\$1.50**



[73,38]
1901: 1Panam#.
1907: 5Jamestown#.
1909: 2Alaska+, 2Hudson+, 2Lincoln.
1917: 13.
1922: ½, 1, 1½*, 2, 3, 4*, 5*, 6*, 7*, 9*, 10*, 11,
12*, 13, 14*, 15, 17*, 20, 25, 50*.
1923: 1*, 1½, 2, 3*, 4+, 5, 6, 10+, 2Harding11.
1924: 1Walloon, 2Walloon, 5Walloon+.
1925: 1Lex, 2Lex, 5Lex+
1926: 2Sesqui*.
1926: 1, 1½, 2*, 3, 4*, 6*, 7+, 8*, 9, 10, 50+.

1927: 2Vermont.
1928: 2Burgoyne, 2Valley.
1931: 2Redcross, 2Pulaski.
1932: 2Arbor, 2Olympic, 3Olympic*.
Bicentennial: ½, 1, 1½, 2, 3, 4~, 5~, 6~, 7~, 8~,
9, 10~.

no list E

L-3 E **\$5.00**



[1,1]
Bicentennial: 1.

no list E

L-4 E (4) **\$1.00**



Footnote-4 - Line spacing varieties exist.
[33,14]
1926: ½, ½i+, 1, 1½*, FF+, 2+, 3S*, 4*, 4T+,
5*, 7*, 8*, 9*.
Prexy: ½, 1, 1½, 2, 3, 4*, 5*, 6*, 7*, 8*.
1940: 1Defense, 2Defensenn, 2Defense,
3Defense.
1942: 1War*, 2War*, 3War.
Dues: 1931: 1, 2+, 3+.

no list E

L-5 E **\$10.00**



[1,1]
Bicentennial: 1.

no list H

L-6 HS

\$400.00



[2,0]

Picture courtesy of Phil Cayford.

I do not have this type.

1908: 6*, 8#.

no list E

L-7 E

.50

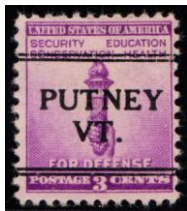

[25,17]

1926: 1/2.

Prexy: 1/2, 1/2i, 1/2nn, 1/2ii, 1, 1i+, 1nn, 11/2, 11/2i, 2, 2i+, 3+, 3i*.

1940: 1Defense, 1Defensei, 1Defensenn, 2Defense, 2Defensei, 2Defensenn+, 3Defense, 3Defensei, 3Defensenn+.

1942: 3War+.

Dues: 1931: 1*.



5 Different non-precancels ->



QUECHEE

Population 2010 Census: 656

Windsor/05059

SEP72 V

835.5

.25



[56,35]

Prexy: 1+, 11/2+.

Liberty: 1/2+, 1+, 11/4+.

Liberty Coils: 2.

PA: 1, 2, 3, 4, 5, 6E, 7, 8+, 8E, 8F, 10D, 10Z+, 12+, 13, 13F, 14*, 15, 18+, 20, 21+, 25.

PA Coils: 1, 3+, 5+, 6V+, 6E+, 6.3+, 8E+, 8F+, 10F, 13F+.

Americana: 1, 2, 3, 4, 9, 10, 11, 13, 16+, 24, 28, 29+.

Americana Coils: 7.7, 7.9, 13B+.

Letters: A.

1978: 15Roses.

1979: 15Madonna, 15Santa.

SEP67 V

837

.75



[36,22]

Liberty: 1/2, 11/4, 11/2+, 2, 3, 4*, 7+, 8*, 8P, 9, 12, 1J.

Liberty Coils: 3.

PA: 1, 2, 3+, 4, 5, 6G+, 8, 10.

1969: Xmas+.

1970: 6Nativity+, 6Toys(4)+.

1971: 6Blood, 8Drug, 8Dickinson.

1972: 8Angel+, 8Santa+.

Dues: 1959: 1, 2, 5, 7.

AUG66 V

839

.25



[54,41]

Prexy: ½, 1½*, 2*, 3, 5, 8, 10*, 15, 20, 25*.
Liberty: ½, 1¼, 1½, 2, 7, 1J.
Liberty Coils: 1, 2, 3*, 4*, 6*, 1J.
PA: 1, 1¼, 2, 3, 4, 5, 6E, 6H, 8E, 10*, 16.
PA Coils: 1, 5*, 6V, 6E, 6F, 8E, 8F.
1970: 6Nativity, 6Xmastoys(4).
1972: 2Hatteras(4).
1973: 8Rider.
Dues: 1959: 1*, 2*, 5*, 7*.

RANDOLPH

Population 2010 Census: 4,778
Orange/05060
19MAY18 H

516

.50



[82,54]

1917: 1, 2#, 3#, 4#, 5#, 6, 7#, 8+, 9#, 10#, 11#, 12, 13, 15+, 20#, 30, 50#.
1922: ½, 1, 1½, 2, 3+, 4, 5, 6, 7, 8, 9, 10, 11, 12, 13, 14, 15, 17, 20, 25, 30, 50.
1923: 1, 2*, 3*, 5, 6*, 8+, 10, 2Harding11.
1924: 1Walloon, 2Walloon, 5Walloon.
1926: 1, 1½, 2, 3, 4, 5, 6, 7, 8, 9, 10, 11*, 12*, 15, 17*, 20, 25*, 50*.
1927: 2Vermont.
1929: 2Sullivan.
Bicentennial: 1, 1½, 2+, 3, 4, 5~, 6+, 7, 8+, 9, 10.
Dues: 1917: 1#, 2.

AR32 WHE

703

.25



[103,77]

1922: ½, 12, 13.
1923: 1½*.
1926: ½, 1, 1½+, FF, 2, 3+, 3S, 4, 4T, 5, 6, 7, 8, 9, 10, 11, 12, 13+, 14, 15, 17, 20, 25, 30.
1931: 2Redcross+, 2Yorktown*.
Bicentennial: ½, 1, 1½, 2, 3, 4, 5, 6, 7, 8, 9, 10.
1932: 2Arbor+.
1933: 3NRA, 1Chicago, 3Chicago.
Parks: 1*.
Prexy: ½, 1, 1½, 2, 3+, 4+.
1940: 1Defense, 3Defense.
1945: 5FDR+.
Liberty: ½, 1, 1¼, 1½, 2, 2½, 3, 5, 1J.
Liberty Coils: 1, 1¼, 2.
PA: 1, 1¼*, 2, 3, 4, 5, 5R+, 6G, 7, 8E, 10F, 13F, 20F.
Americana: 1, 2, 3, 4, 9+, 10, 11+, 13*, 24+.
GA: 2S, 13CH, 17RC, 20RB.
1967: 5Nebraska+.
Dues: 1959: 1+, 2+, 3+, 4+, 5+, 8+, 10+.
Officials: 1+.

no list E

L-1 E

\$15.00



[50,19]

1902: 13u#, 15u#.
1914: 1d#, 2d#, 3u, 3d, 4u, 4d#, 5u, 5d, 6u#, 6d, 7d#, 8u#, 8d#, 9u, 10d, 12u.
1917: 1u+, 1d, 2u+, 2d#, 3u#, 3d#, 4u+, 4d#, 5u, 5d#, 6u, 6d#, 7u, 7d#, 8u, 8d#, 9u, 9d#, 10u#, 10d#, 11u, 11d#, 12u#, 12d#, 13#, 13nn#, 13u, 13d, 15u#, 15d#.
1919: 3Victory
1922: 25d*.

no list E

L-2 TS

\$3.00

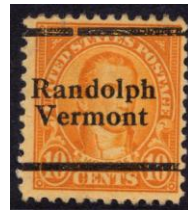

[25,6]

1917: 6, 6diag#, 7, 8, 9, 11, 12, 15+, 20+, 30#, 50#.

1922: 1, 2+, 3*, 4, 5, 7, 8*, 10, 14*, 15*, 20u*, 25u*.
 1923: 2Harding11, 2Harding11i*.

no list E

L-3 TS (3) \$7.50



Footnote-3 for wide "V" in state.

[19,8]

1922: ½*, 1, 2, 3, 4, 5*, 6+, 7+, 8+, 9, 10+, 11*, 12*, 14, 15+, 20d*, 50u*.

1923: 2Harding11, 2Harding11i.

no list E

L-4 E \$4.00



[63,44]

1917: 6#, 13.

1922: ½, ½i, 1, 1½, 2, 3, 4+, 5+, 6, 7, 9, 11, 12, 14, 15, 17u+, 17d*, 20u, 20d, 25d+, 25u+, 30u, 30d, 50d, 50u*.

1923: 1, 2, 3, 4, 5, 6, 7, 8, 9, 10, 2Harding11+, 2Harding11i+.

1924: 1Walloon, 1Walloon, 2Walloon, 2Walloon, 5Walloon, 5Walloon.

1925: 1Lex, 1Lexi+, 2Lex*, 2Lexi+, 5Lexi.

1926: ½*, 2*.

Bicentennial: ½, ½nn, 1, 1nn, 1½, 2, 3~, 3nn+, 5, 7~, 9~.

no list E

L-5 TS (3) \$4.00



Footnote-3 for wide "V" in state.

[6,6]

1924: 1Walloon, 1Walloon, 2Walloon, 2Walloon, 5Walloon, 5Walloon.



Not a precancel ->

RANDOLPH CENTER

Population 2010 Census: Included in Randolph

Orange/05061

FEB51 NHE

749 \$1.00



[52,14]

Prexy: ½, 1, 2, 5+, 11*, 20*, 22+, 25*, 30*.

1952: 3NATO.

1953: 3Reserves.

Liberty: ½*, 1, 1¼+, 1½+, 2, 2½+, 4, 5*, 1J*, 5F+, 5W+.

Liberty Coils: 1+, 2+.

PA: 1+, 1¼+, 2+, 3+, 4+, 5+, 5R+, 6+, 6E+, 6G*, 7+, 8E+, 10F+.

Americana: 1+, 3, 9+, 10+, 11+, 13+, 24+.

Americana Coils: 1.

GA: 2S, 13CH, 17RC, 18GM+, 20RB.

Airs: 6Wright+, 4Eagle+.

READING

Population 2010 Census: 666

Windsor/05062

SEP72 V

835.4 (4)

.20



Footnote-4 - Line spacing varieties exist.

[87,76]

Liberty Coils: 2.

PA: 1, 2, 3, 4, 5, 6E, 6G, 7, 8, 8E, 10D, 10F, 12, 13F, 14, 15, 18+, 18F, 20, 20F, 25, 30, 40.

PA Coils: 1, 3.

PA Booklets: 2.

Americana: 1, 2, 3, 4, 9, 10, 11, 12, 13, 15, 16, 24, 28, 29, 50.

Americana Coils: 3.1, 8.4.

GA: 1D, 2S, 2L+, 3C, 4S, 5PB, 7, 9+, 10RR, 13CH, 17RC, 18GM.

Transportation: 1, 2, 3, 4, 5.2, 7.4, 17.5@.

Letters: A, B+, Dcoil.

1960: 4Wheels.

1971: 8Care.

1974: 10Carpenter, 10Safety.

1976: 13FlagCalifornia+, 13FlagVermont+.

1977: 13Forge, 13Mailbox, 13Movies+.

1978: 13Cook(2)+, 15Roses, 15Virgin, 15Horse.

1979: 15Madonna, 15Santa.

Airs: 31Wright(2).

Dues: 1959: 1+, 3.

READSBORO

Population 2010 Census: 763

Bennington/05350

JUL-AUG77 V

841

.25



[35,19]

1944: 3Telegraph.

1945: 3Texas+, 3Florida.

PA: 1, 2, 3, 4, 5, 6E, 7, 8E, 10D, 10F, 12+, 13F, 14+, 15+, 16+, 18+, 20+, 30+.

PA Coils: 8F.

Americana: 1,2, 3, 4, 9, 11, 13.

Letters: A+.

1966: 5Parks.

1978: 15Roses.

1979: 10Olympic+.

Airs: 5Largetransport@, 31Wrightupper.

RICHFORD

Population 2010 Census: 2,308

Franklin/05476

15AUG24 H

493

\$25.00



[16,2]

1922: ½*, 1½*, 11*, 13*, 17*, 20*.

1926: ½*, 1, 1½+, 4*, 5*, 6*, 7*, 9, 10.

1931: 2Redcross+.

AR32 WHE

703

.75



[70,19]

1926: 1*, FF*, 3S*, 6+, 17+.

Bicentennial: ½*, 1+, 1½*, 2*, 3*, 4*, 7*.

1933: 1Chicago+.

Prexy: ½+, 1, 1½+, 2+, 3+, 4+, 5, 6+, 7+, 8, 9*, 10, 11*, 12*, 13*, 24*, 25*.

1940: 1Defense+, 2Defense+, 3Defense+.

Liberty: ½, 1, 1½*, 2, 4*, 8*, 1J, 5F*.

PA: 1, 1¼+, 2, 3, 4+, 5, 6E*, 6G*, 6H*, 8E, 10, 10D, 10F+, 10Z*, 13F.

PA Booklets: 6E.

Americana: 11, 24+.

1967: 5Nebraska.

1972: 2Hatteras(4)*.

Dues: 1959: 1, 2+, 4+, 5+, 10+, 13+.

APR72 V

841

.20

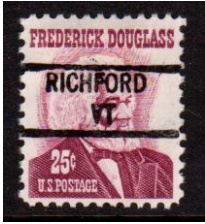

[69,64]

Liberty: 15.

Liberty Coils: 2.

PA: 1, 2, 3, 4, 5, 6E, 6G, 7, 8E, 10, 10D, 10F, 10Z, 13+, 13F, 16+, 20, 21, 25.

PA Coils: 1, 3, 10D, 10F, 15.

PA Booklets: 8E.

Americana: 1, 2, 3, 4, 9, 10, 11, 13, 15, 16, 24, 28, 29, 30.

Americana Coils: 1+, 3.1, 7.9+, 8.4.

Americana Booklets: 13B.

GA: 1M, 2L, 3W.

Letters: A+.

1972: 2Hatteras(4).

1978: 15Roses.

1980: 15Madonna, 15Drum.

Airs: 31Wright(2), 25Post(2), 31Chanute(2).

Dues: 1959: 1, 2, 4, 5, 10, 13.

no list H

L-1 HS

\$1.00



[111,58]

1922: 11*, 17*, 1dollar*.

1923: 2Harding11*.

1926: 1, FF+, 2, 3S, 4T+, 5+, 6+, 7+, 8+, 9, 10+, 12, 13, 14+, 15, 17*, 20+, 25*, 30, 50.

Bicent: 1/2~, 1~, 1 1/2~, 2~, 3~.

1933: 1Chicago*.

1933: 3Webster*.

1935: 3Dam+, 3Michigan*

Prexy: 1/2, 1, 1 1/2, 2, 3, 4+, 4 1/2, 5, 6, 7, 8, 9, 10, 11+, 12, 13+, 14, 15, 16, 17, 18+, 19, 20, 21, 22, 24, 25, 30+, 50*.

1940: 1Defense, 2Defense, 3Defense.

1942: 1War*, 2War*, 3War*.

Liberty: 1/2, 1, 1 1/4*, 2+, 8*, 1J*.

PA: 1, 2, 3, 4, 5, 6E, 7, 8E, 10, 10D, 10F, 10Z, 13F, 20, 21, 25.

Americana: 1, 2, 4, 11, 13+, 16, 24+, 28+, 29+, 30+.

1972: 2Hatteras(4)*.

Airs: 21Chanute(2)@, 25Post(2)+,

31Wright(2)+.

Dues: 1959: 1*.



Many Richford fakes ->



RICHMOND

Population 2010 Census: 4,081

Chittenden/05477

no list H

605

.50



[50,16]

1922 Coils: 1+.

1926: 1/2, 1, FF+, 2+, 3S+, 4T+, 5+, 7+, 8+, 9+, 10+, 11+, 17+.

1931: 2Redcross+.

1932: 3Olympic*, 5Olympic*.

Bicentennial: 1/2~, 1+, 1 1/2+, 2, 3+, 4, 5+, 6+, 7, 8, 9, 10.

1933: 3Penn*, 1Chicago+, 3Georgia.

1936: 1Army*, 1Navy*.

Prexy: 1/2, 1, 1 1/2, 3+, 5+, 6+, 8+, 10+, 25*.

1940: 1Defense, 2Defense, 3Defense.

1942: 3War.

Liberty: 1/2*, 1+, 1 1/4+.

JAN64 V

841

.20



[65,52]

Liberty: ½, 1¼, 1½, 2, 2½, 3, 4½, 5*, 9+, 10, 11+, 12+, 15+, 1J, 5F, 5W*.

Liberty Coils: 5W.

PA: 1, 1¼, 1½, 2, 3, 4, 5, 5R, 6, 6G, 6H, 8, 8E, 8F, 8U+, 10, 10D, 10Z, 13*, 25, 1dollar+.

PA Coils: 8E, 10D.

Americana: 2+, 9, 11, 13, 24.

1968: 6Xmas+.

1969: 6Xmas+.

1070: 6Nativity.

1972: 2Hatteras(4), 8Wildlife(4), 15Parks, 8Santa+.

1977: 13Forge, 13Mailbox.

Airs: 8Capitol, 9Delta, 10Runway, 11Olympic.

Dues: 1959: 1.

ROCHESTER

Population 2010 Census: 1,139

Windsor/05767

MAR47 NHE

734

.25



[56,19]

1934: 3Mothersrotary*.

Prexy: ½, 1, 1½, 2, 3+, 4*, 4½*, 5*, 7*.

1940: 1Defense.

1942: 2War.

1952: 3NATO, 3Rushmore, 3Lafayette, 3Bible, 3Woman, 3Newsboy, 3Engineering, 3FourH, 3AAA, 3B&O.

Liberty: ½*, 1*, 1¼*, 1½*, 2*, 3*, 5F*.

PA: 1, 2, 3+, 4*, 5R*, 6E*, 6G*, 7+, 8E*, 10F*, 25+.

Americana: 2+, 3+, 9, 10+, 11*, 30+, 50+.

GA: 1D+, 2S+, 5RB+, 13CH+, 17RC+, 20TG+, 20HT+, 37RM+.

Dues: 1959: 1+.

ROXBURY

Population 2010 Census: 691

Washington/05669

JUL-AUG77 V

841

.50



[50,42]

Liberty Coils: 2, 4.

PA: 1, 2, 3, 4, 5, 6E, 7, 8E, 8F, 10D, 15+, 16+, 18+, 20.

PA Coils: 1, 3, 10F.

PA Booklets: 10D.

Americana: 1, 2, 3, 4, 9, 10, 11, 13, 15, 16+, 28, 29+, 30.

Americana Coils: 1, 3.1, 8.4, 15.

Americana Booklets: 13B.

GA: 2S+.

Letters: A+.

1978: 15Roses.

1980: 15Madonna, 15Drum.

Airs: 21USA, 25Globes, 31Wright(2).

Dues: 1959: 1+, 3, 10.

RUPERT

Population 2010 Census: 714

Bennington/05768

SEP72 V

835.5

.20



[32,21]

Liberty: 1+.

Liberty Coils: 2.

PA: 1, 2, 3, 4, 5, 6E, 8E+, 10F, 13F.

PA Coils: 1, 3+, 5+, 8E+, 10F+, 13F+.

Americana: 1+, 2, 4, 9, 10, 11, 13, 15, 28.

Americana Coils: 7.7+, 7.9+, 9+, 13B.

1977: 13Checkerspot.

Dues: 1959: 1.

RUTLAND

Population 2010 Census: 4,054
Rutland/05701.05702
no list Bureau Print

61

.50



[1,1]

1922 Coils: 1.

no list Bureau Print

81

.15



[5,5]

PA Coils: 5, 6.3, 8E.

Americana Coils: 7.7, 7.9.

no list E

204 (1)

.15



Genuine

Counterfeit

Footnote-1 - Counterfeits exist.

[200,128]

1908: 6#.

1912: 1i#, 9i#, 10#, 10nn#, 15i#.

1914: 1#, 1i+, 2#, 2i#, 3#, 3i#, 4i#, 5#, 5i+, 6#, 6i#, 7#, 7i#, 8#, 8i#, 9#, 10#, 11#, 11i#, 12i#, 15i#.

1917: 1, 1i#, 2, 2i#, 3, 4, 4i#, 5, 5i, 6, 6i, 7, 7i#, 8, 8i+, 9, 10, 10i, 11, 11i#, 11nn#, 12, 13, 15, 15i, 20, 20i.

1918: 1Offset, 2Offset+, 3Offset.

1919: 3Victory#, 3Victoryi#.

1921: 1Rotary.

1922: ½, 1, 1½, 2, 3, 4, 5, 6, 7, 8, 8i+, 9, 10, 11, 11i, 12, 13, 13i, 14, 15, 15i*, 17u, 17d, 20u, 20d, 1dollaru*, 1dollar+.

1923: 2, 3, 4, 5, 6, 6i*, 7, 8, 8i+, 9, 10, 10i+, 2Harding11.

1926: ½, 1, 1½, FF, 2, 2i*, 2die2+, 3, 3S, 4, 4T, 4Ti, 5, 6, 7, 8, 8i+, 9, 10, 11, 13, 13i*, 15, 20u, 20d.

Bicentennial: 1, 1½, 2, 3, 4, 5, 6+, 7, 8, 9, 10.

1932: 5Olympic.

1933: 3NRA.

Prexy: ½, 1, 1i, 1½, 1½i, 2, 3+, 4½, 5+, 6, 7*, 8, 8i+, 9, 10, 10i, 11, 11i, 12, 13, 15, 15i+, 18*, 20.

1940: 1Defense.

1942: 2War.

Liberty: ½, 1+, 1i, 1¼u+, 1¼d, 2, 2i, 2½, 3, 3i, 4*.

Dues: 1917: ½+, 1#, 1i+, 2, 5#, 10#, 1930: 1, 2, 2i, 3*, 5, 10*, 1931: 1*, 2+, 2i+, 3, 5+, 10+.

Specialdelivery: 10p11, 10flat, 10flati, 15flat, 20flat+.

Specialhandling: 25*.

no list E

256

.50



[3,3]

Liberty: 1¼u, 1¼d, 4.

Winter64 V

819

.75



[53,37]

1937: 3Alaska, 3Hawaii, 3PR, 3Virgin.

Prexy: ½, 1, 1½.

1944: 3Corregidor.

1948: 3Goldstar.

Liberty: ½, 1, 1¼, 1½*, 2, 3, 4+, 4½+ 5+, 1J, 5F+.

PA: 1, 1¼, 2, 3, 4, 5, 5R, 6E+, 6G+, 6H, 8+, 8E+, 8F, 10D+, 10F*, 13, 16+, 1dollar*.

Americana: 9, 11*.

1956: 3Franklin, 3Wiley.
 1957: 3Polio, 3Crane.
 1969: 6FlagRI, 6Flag76, 6Flagtree, 6Flaghenry,
 6Flagmoon.
 Dues: 1959: 1+, 2, 3+, 4.

Not precancels



SAINT ALBANS

Population 2010 Census: 6,918
 Franklin/05478,05479
 no list E

204 \$400.00



[1,0]
 Picture courtesy of Phil Cayford.
 I do not have this type.
 1912: 1*.

31JUL24 H
 471 (10,UT) \$10.00



Footnote-10 - a position has "UT" for state.
 [26,4]
 1922: 1.
 1926: 1, 1½*, FF*, 2+, 6*, 7*.
 Bicentennial: ½, 1+, 1½+, 2+, 3+, 4+, 5+, 6+,
 7~, 8+, 9, 10+.
 1932: 2Arbor+, 3Olympic*, 5Olympic.
 Dues: 1930: 1*, 2, 1931: 1*, 2*.

no list H
 505 (1) \$2.00



<- Genuine



<- Counterfeit

Footnote-1 - Counterfeits exist.
 [60,34]
 1914: 11.
 1917: 1, 2, 3#, 4, 5, 6, 7, 8, 9, 10, 11, 12, 13, 15,
 20+.
 1917 Booklets: 3#.
 1918: 3Offset.
 1919: 3Victory.
 1920: 1Pilgrim, 2Pilgrim, 5Pilgrim+.
 1922: ½*, 1½, 2*, 4*, 5*, 6*, 10*, 12*.
 1923: 2Harding11.
 1924: 1Walloon+, 2Walloon*, 5Walloon*.
 1925: 1Lex+, 2Lex+, 5Lex.
 1926: 2Sesqui.
 1929: 2Clark, 2Edisonrotary, 2Sullivan+,
 2Timbers*, 2Canal+.
 Bicentennial: ½+, 1, 1½+, 2+, 3+, 4+, 7+, .
 Airs: 1918: 6, 16, 24#.

no list H
 513 \$3.00



[75,26]
 1894: 1#.
 1898: 1#.
 1902: 1#.
 1916: 2coil#.
 1917: 1, 2, 3#, 4, 5, 6, 7, 8, 9+, 10+, 11+, 12+,
 13#, 15+, 20, 30+, 50+, 1dollar#.
 1918: 1Offset#, 2Offset#, 3Offset+.
 1919: 3Victory+.
 1920: 1Rotary+, 1Pilgrim+, 2Pilgrim+,
 5Pilgrim+.
 1921: 1Rotary+.

1922: ½, 1+, 1½+, 2, 3, 5, 6, 7, 8, 9+, 10, 11+, 12*, 14*, 15, 17, 20, 25*, 30*, 50+.
 1922 Coils: 2*, 4*.
 1923: 1½, 2+, 4*, 5+, 6+, 9*, 2Harding11.
 1924: 1Walloon, 2Walloon, 5Walloon.
 1925: 1Lex, 2Lex*, 5Lex+, 2Norse+, 5Norse+.
 1926: 5Ericsson*.
 1927: 2Vermont+, 2Burgoyne*.
 Airs: 1918: 16#.
 Dues: 1917: 1, 2+.
 Parcelpost: 3+.

AR32 WHE

704

.50

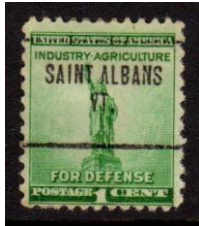

[85,22]

1926: ½, 1, FF+, 2*, 3S*, 5*, 6*.
 Bicentennial: ½~, 1~, 1½~, 2~, 3~, 4~.
 1932: 3Olympic*, 5Olympic*, 3Penn*.
 1933: 3Webster*, 3Newburgh*, 1Chicago*, 3Chicago*, 5Kosciuszko*.
 Parks: 1*, 3*, 5*, 8*.
 1936: 3Anthony*.
 Prexy: ½+, 1, 1½, 2, 3+, 4, 4½*, 5+, 6*, 7*, 8*, 10*, 11*.
 1940: 1Defense, 2Defense, 3Defense*, 5Alcott*, 1Longfellow*, 5Whitman*, 5Willard*, 5Reed*, 10Addams*, 5MacDowell*.
 1942: 1War, 2War+, 3War*.
 Liberty: ½+, 1, 1½+, 2, 2½+, 3, 4*, 4½+, 5*, 8*, 15*, 5F*.
 Liberty Coils: 2.
 PA: 1, 2, 3, 4, 5, 6E, 7, 8E, 10+, 10D+.
 PA Coils: 10D+, 10F+.
 PA Booklets: 10D+.
 Americana: 9+, 11+, 13+.
 Airs: 10Map*.
 Dues: 1959: 1+.
 Specialdelivery: 10rotary*.
 Specialhandling: 10*.

JUL-AUG77 V

841

.20

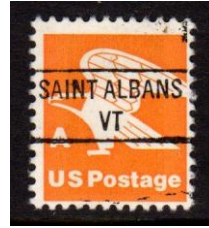

[42,31]

Liberty: ½+, 1¼+.
 Liberty Coils: 2.
 PA: 1, 2, 3, 4, 5, 6E, 6G+, 7, 8E, 10, 10F, 12, 13F, 15, 16, 18+, 20*, 25, 30.
 PA Coils: 1, 3, 5+, 10D+, 10F+.
 Americana: 1, 2, 3, 4, 9, 10+, 11, 13, 16, 24+, 29+.
 Americana Coils: 7.9.
 Letters: A.
 1977: 13Conservation.
 Dues: 1959: 1.

FEB74 V

853

.20



[36,31]

Liberty: 1¼.
 Liberty Coils: 2@.
 PA: 1, 2, 3, 4, 5, 6E, 7, 8E, 12, 13F, 15, 16, 18, 20, 25, 30.
 PA Coils: 1, 5+.
 Americana: 1, 2, 3, 4, 9, 10+, 11, 13, 16, 24, 29.
 Americana Coils: 8.4+
 Letters: A.
 Dues: 1959: 1, 2+, 4+.

no list T

L-1 TS (1)

5.00



Genuine



Counterfeit (Vermomt)

Footnote-1 - Counterfeits exist.

[7,3]

1898: 1u, 1d, 1uu#, 1dd#, 1upurple#, 5u, 5d#.

SAINT ALBANS BAY

Population 2010 Census: Included in Saint Albans
Franklin/05481
JAN73 V

843 (3) .50



Footnote-3 for wide "V" in state.

[32,19]

Liberty Coils: 2.

PA: 1, 2, 3, 4, 5, 5R, 6E, 7, 8*, 8E, 10D, 16+,
18+, 21+.

PA Coils: 3, 5+, 8E+, 10D+, 10F+.

Americana: 1, 3, 9, 10, 11, 13, 24+.

Americana Coils: 7.7+, 7.9+, 9+, 13B+.

Dues: 1959: 1.

MAR81 V

848 \$50.00

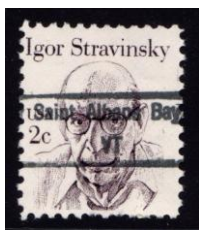

[2,1]

GA: 1D+, 2S.

SAINT JOHNSBURY

Population 2010 Census: 7,603
Caledonia/05819
no list Bureau Print

63 .25



[2,1]

Prexy Coils: 1+, 1 1/2.

23APR33 WHE

257 (ST) .15



[44,36]

1926: 1/2, 1, FF, 2, 3S, 4T, 5, 6, 6i+, 7, 8, 9, 10,
11, 12, 13, 14, 15, 17u, 20u, 20d, 25u, 25d, 30u+,
30d+, 50u, 50d*.

1936: 3Anthony+.

Prexy: 1/2, 1/2i, 1/2nn, 1i, 2, 5, 7, 10+, 25, 50.

1940: 1Defense, 2Defense.

1942: 3War+.

1945: 5UN+.

Liberty: 2, 3.

no list H

462 (St. 4,9,onn,11) \$1.00



Genuine Not counterfeit, just different

[74,35]

Footnote- 4+11 for different line spacing on
more than one similar devices - once thought to
be counterfeits, these are now recognized as
legitimate in the 8th Edition T&T.

"Jonnsbury" error exists on the wide variety.

1902: 4#.

1902: 4#.

1914: 1, 6#, 7#, 10#, 11+, 15.

1917: 1, 2, 3#, 4, 5, 6, 7, 8, 9, 10, 11+, 12, 13,

15, 20, 30, 50, 1dollar#.

1918: 1Offset#, 3Offset.

1919: 3Victory.

1920: 1Pilgrim, 2Pilgrim, 5Pilgrim.

1921: 1Rotary.

1922: 1/2, 1, 1 1/2, 2+, 3+, 4+, 10+, 11+, 20+, 30+.

1923: 2Harding11.

1924: 1Walloon, 2Walloon+, 5Walloon.

1925: 1Lex+, 1Lex*, 5Lex+.

1926: 1/2+, 10+, 15+.

1929: 2Clark.

1931: 2Redcross*, 2Yorktown*.

Bicentennial: 1/2, 1, 1 1/2*, 2+, 4~.

Airs: 1918: 6+, 16+, 24#.

SpecialDelivery: 10P12, 10P10#, 10P11.

ParcelPost: 1#, 3#, 4#, 5#.
ParcelPostDue: 1#, 2.
Dues: 1917: 5+.

no list H

580 (NP)

.25



[268,137]
1908: 2#.
1916: 1coil.
1917: 12#, 13+, 20#.
1918: 3Offset.
1922: ½, 1, 1½, 2*, 3, 4*, 5*, 6, 7+, 8+, 9+, 10*, 11, 12, 14+, 15, 17+, 20, 25, 30, 50.
1922 Imperf: 1½*,
1922 Coils: 1, 1½+, 2+, 3S+, 3SH+, 6+, 10+.
1923: 1½, 2+, 3, 5, 8+, 9, 10+, 2Harding11.
1924: 1Walloon+, 2Walloon, 5Walloon+.
1925: 1Lex, 2Lex+, 5Lex*, 2Norse*, 5Norse*.
1926: ½, 1, 1½, FF, 2, 3S, 4+, 4T, 5, 6, 7, 8, 9, 10, 11, 12, 13, 14, 15, 17, 20, 25, 30*, 50.
1926: 2Sesqui.
1928: 5Ericsson.
1929: 2White.
Bicentennial: ½, 1, 1½, 2, 3+, 4, 5+, 6~, 7+, 8~, 9+, 10~.
1933: 1Chicago+, 3Chicago+.
1934: 3Mothersrotary, 3Wisconsin+.
Parks: 1*, 2*, 3*, 4, 7, 9.
1936: 3Anthony+, 1Army+, 2Army*, 3Army*, 4Army*, 5Army, 1Navy+, 1Navy*, 3Navy*, 4Navy*, 5Navy*.
1937: 5Dare.
Prexy: ½, 1, 1½, 2, 3, 4+, 4½+, 5, 6+, 7, 8, 9+, 10, 11+, 14+, 15+, 17+, 19*, 20+, 21, 22+, 25+, 50*, 1dollar*.
Prexy Coils: 1+, 1½, 2+, 3+, 4+, 4½+, 5+, 6+.
1940: 1Defense, 2Defense, 3Defense, 3Emancipation+, 1Irving+, 2Cooper, 3Emerson*, 5Alcott, 1Longfellow, 2Whittier, 3Lowell*, 5Whitman, 1Mann, 2Hopkins*, 5Willard+, 3Burbank*, 5Reed, 1Foster*, 2Sousa*, 3Herbert, 10Nevin*, 1Stuart+, 3StGaudens*, 5French, 2Morse, 3McCormick*, 5Howe*, 10Bell*.
1942: 1War, 2War, 3War, 5China+.
1943: 5Poland, 5Czechoslovakia, 5Norway,

5Luxembourg, 5Netherlands, 5Belgium, 5France, 5Greece, 5Yugoslavia, 5Albania, 5Austria, 5Denmark, 5Korea.
1944: 3Movies+, 3Corregidor+, 3Telegraph, 3Ship, 3Train.
1945: 3Texas+, 3Florida, 3Navy, 5UN, 3Army, 3Coast, 3Iwo, 3Smith, 1FDR, 2FDR, 3FDR, 5FDR.
1946: 3Merchant, 3Tennessee, 3Vets.
1952: 3NATO.
1953: 3Ohio+.
Liberty: ½, 1, 1¼, 1½, 2, 2½+, 3, 4+, 4½, 5*, 6+, 8+, 9+, 11+, 20, 1J*.
PA: 2, 4, 5.
1956: 3Tower+, 3Labor+.
1957: 3Religious+, 3Gardening+.
1958: 3Bridge+.
1959: 8Martin, 1Lincoln+, 8Peace+.
1962: 4Xmas.
1963: 5Xmas+.
1965: 5Cancer, 5Xmas+.
1972: 2Hatteras(4)*.
Airs: 50Transport+.
Dues: 1917: ½+, 2+, 1930: 1+, 2*, 3*, 5+, 1931: ½+, 1, 2, 3, 5+, 10+, 1959: ½, 1.
Specialhandling: 10*, 15*, 20*.

no list WHE

714

.25



[66,18]
1926: 1+, 2, 7, 15+, 30+.
Bicentennial: ½+, 1½+, 2, 4~, 7~.
Prexy: ½, 1½, 2.
1945: 1FDR, 3FDR, 5UN, 3Iwo.
1940: 1Defense, 2Defense, 3Defense, 5Alcott*, 5Whitman*, 1Whitney+, 5Howe*.
1942: 3War*.
Liberty: ½*, 1*, 2, 3*.
PA: 3+, 5R+.
Americana: 1+, 2+, 15+.
GA: 1D+, 2S+, 2L+, 05M+, 6+, 7+, 9+, 11+, 19S+.
Transportation: 1, 1R, 2, 2R, 3H, 3CW, 3.4, 4S, 4L, 4.9, 5M, 5MW, 5.2, 5.3, 5.5, 5.9, 6, 8.4, 8.5, 10.1, 12.5, 13.2, 16.7.
1971: 8Preservation(4)+.
1972: 2Hatteras(4).

Airs: 15UPU@.

no list NHE

734

.25



[140,90]

1922: 2+.

1922 Coils: 1H+, 2+, 3SH*, 3S.

1923: 2*.

1926: ½*, 1+, FF+, 2+, 3S+, 4T+.

1929: 2Edisoncoil+

Bicentennial: ½~, 1½~, 2~.

1936: 3Wisconsin*, 1Army*, 2Army*, 3Army*, 4Army*, 5Army*, 1Navy*, 2Navy*, 3Navy*, 4Navy*, 5Navy*.

1937: 5Dare, 3Virgin, 3Hawaii, 3Alaska, 3PR*, 3NWT+.

Prexy: ½, 1, 1½, 2, 3, 4, 4½, 5, 6, 7, 8, 9+, 10, 11*, 12, 15, 16, 18, 20+.

Prexy Coils: 1+, 1½+, 2+, 3.

1939: 3Expo, 3Inauguration, 3Baseball, 3Canal*, 3States.

1940: 1Defense, 2Defense, 3Defense, 3Coronado, 3Pony, 3Panam, 3Emancipation, 3Idaho, 1Irving, 2Cooper, 3Emerson, 1Longfellow, 2Whittier*, 1Mann, 2Hopkins, 1Audubon, 2Long*, 3Burbank*, 1Foster*, 2Sousa+, 1Stuart, 2Whistler, 3StGaudens, 5French, 10Remington+, 1Whitney, 2Morse, 3McCormick, 5Howe, 10Bell*.

1942: 1War, 2War, 3War, 3Kentucky+.

1943: 5Poland, 5Czechoslovakia*, 5Norway, 5Luxembourg, 5Netherlands, 5Belgium, 5France, 5Greece, 5Yugoslavia, 5Albania, 5Austria, 5Denmark, 5Korea.

1944: 3Train, 3Telegraph, 3Ship, 3Corregidor.

1945: 1FDR, 2FDR, 3FDR, 5FDR, 5UN, 3Coast, 3Iwo, 3Florida, 3Smith.

1946: 3Smithsonian, 3Texas, 3Tennessee, 3Merchant, 3Vets.

Liberty: ½, 2, 3, 1J.

PA: 1+, 4, 5, 6*, 6G.

Airs: 6Bicolor*.

Dues: 1930: 2*, 1931: 1+, 2+.

Specialdelivery: 10rotary*.

SEP59 V

826

.50



[11,2]

Liberty: ½, 1, 1¼, 1½, 2, 2½, 4, 6, 7*, 8+, 8G+, 8P, 11*, 12*, 1J, 5E.

Liberty Coils: 2+, 3+.

PA: 1, 1¼, 2, 3, 4, 5, 6, 6G, 6H, 7, 8E, 8F*, 10+, 10D*, 10F, 10Z+, 12, 13F, 20+.

PA Coils: 1+, 4+, 5, 6E+, 8E+.

Americana: 9, 11.

GA: 7.

Transportation: 1+, 1R+, 2+, 3+, 3R+, 3.4+, 4+, 4.9+, 5+, 5R+, 5.5+, 6+.

no list T

L-1 TS

\$10.00



[9,6]

1908: 1u, 2u, 3u, 4u, 5u, 6u, 8u#, 10u+, 15u#.

no list T

L-2 TS (31)

\$1.50



[27,21]

Footnote-31 - variety exists with no lines.

1908: 1, 2, 3, 3diag, 4, 5, 6, 6diag+, 8, 10, 15.

1912: 1, 2, 7, 8, 9+, 10, 12+, 15.

1914: 2, 10#, 20.

Prexy: ½, 1, 1½+, 2.

Registration: 10+.

no list T

L-3 TS (31)

\$5.00



Variety-1 Variety-2 Variety-3

Footnote-31 - Varieties can be seen in pictures.

[3,3]

1912: 1var1, 1var2, 1var3.

no list T

L-4 TS

\$30.00



[3,1]

1908: 5#.

1912: 1, 2+.

no list H

L-5 HS (1)

\$30.00



Genuine

Counterfeit

Footnote-1 - Counterfeits exist.

Picture courtesy of Arnold Selengut.

I do not have this type.

[32,0]

1914: 1#, 2#, 3#, 4#, 5#, 6+, 8#, 9#, 10+, 30#.

1917: 1#, 2#, 5#, 7#, 10#, 30#.

1919: 3Victory+.

1920: 1Pilgrim+, 2Pilgrim+, 5Pilgrim#.

Airs: 1918: 6#, 16#, 24#.

ParcelPost: 1#, 2+, 3#, 4#, 5#, 10+, 20#, 25#.

ParcelPostDue: 5#.

no list H

L-6 HS

\$2.00

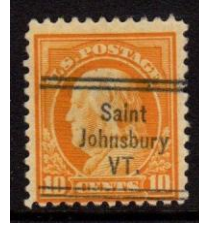

[51,28]

1902: 4#.

1908: 1#, 2#, 4#, 5#.

1912: 1#, 2, 10, 12#, 15#.

1914: 11#.

1917: 1, 2, 4, 5, 6, 7, 8, 9, 10, 11+, 12, 13+, 15, 20.

1918: 3Offset.

1919: 3Victory.

1920: 1Pilgrim, 2Pilgrim, 5Pilgrim.

1922: 30*.

1923: 2Harding11.

1924: 1Walloon+.

1929: 2Clark.

Bicentennial: ½, 1, 1½~, 2, 3~, 4~, 5~, 6+, 7~, 8~.

Airs: 1918: 6, 16+, 24+.

Specialdelivery: P11#.

Parcelpost: 4+, 5.

Registration: 10#.

no list T

L-7 TS

\$2.00



[21,14]

1917: 1, 2, 4, 5+, 5i, 6, 7, 8, 9, 10+, 10i, 11+, 12, 13+, 15, 20, 30.

1919: 3Victory*, 3Victoryu+, 3Victoryd.

1923: 2Harding11*.

no list T

L-8 TS (1,4,25)

\$4.00



genuine

counterfeit

Footnote-1 - Counterfeits exist.
 Footnote-4 - Line spacing varieties exist.
 Footnote-25 - Lines were applied separately.

[33,19]
 1917: 1, 2#, 3, 4#, 5#, 6, 7, 8, 9, 10#, 11, 12, 13,
 13i+, 15#, 20+, 30, 50#.
 1922: 2, 3, 4, 5, 10, 14+, 15.
 1923: 2Harding11, 1Harding11i+.
 Bicentennial: ½~, 1+, 1½~, 3~.

no list E
L-10 E

.25



[126,60]
 1917: 13.
 1922: ½+, ½i+, ½nn, 1*, 1½, 1½i+, 1½nn, 2+,
 3+, 5*, 6, 6i*, 7*, 8+, 9+, 10, 11+, 12, 13, 13nn*,
 14, 14i*, 15, 15i*, 17u, 17d*, 17uu*, 20u, 20d*,
 20uu*, 25u, 25d+, 25uu*, 30d+, 30u, 50u, 50d*.
 1923: 1½+, 3*, 4, 6, 8, 10+, 2Harding11*.
 1924: 1Walloon+, 1Walloon, 2Walloon+,
 2Walloni*, 5Walloon+, 5Walloon*.
 1925: 1Lex*, 1Lexi+, 2Lex*, 2Lexi+, 5Lex*,
 5Lexi+, 2Norse*, 2Norseu*, 5Norseu*,
 5Norsed*.
 1926: ½, ½nn, 1, FF, 2+, 3, 3S, 4, 4T, 5, 6, 6i*,
 7, 8@, 9, 10, 11, 12, 14*, 15, 15i, 17u+, 20u,
 20d*, 25u+, 25d, 30u*, 50u, 50d.
 1929: 2Edisonrotary, 2Sullivan, 2Canal+,
 2Canalu.
 1931: 2Arbor*.
 1932: 3Olympic+, 5Olympic*, 3Penn*.
 Bicentennial: ½, ½i, 1, 1i, 1½~, 2, 2i~, 3~, 3i~,
 4, 4i~, 5, 5i~, 6~, 7, 7i~, 8, 9, 10~.
 1933: 3Georgia.
 Parks: 1*, 1u, 1d, 2, 2d*, 2i, 3.
 1945: 1FDR.

no list R
L-11 R

\$3.00



[44,19]
 1926: ½, 1+, FF+, 2+, 3S+, 4T+, 5+, 7+, 8+, 9+,
 11+, 13+, 14+, 15*, 25+.
 Bicentennial: 5~.
 Parks: 1+, 2+, 3+.
 1938: 3Swedes*.
 Prexy: ½, 1, 1½+, 2, 3*, 4*, 5*, 7*, 8*, 9*,
 10*, 20*.
 1940: 1Defense, 2Defense, 3Defense, 3Pony,
 1Mann*.
 1942: 1War, 2War*, 3War, 5China, 3Kentucky.
 Specialdelivery: 10rotary+, 15rotary+.

no list H

L-12 HS (WP) **.50**



[37,14]
 Prexy: ½, 1, 1½, 2, 3, 4, 5, 6+, 7, 8+, 9+, 10, 14*,
 15+, 20, 1dollar*.
 Prexy Coils: 1+, 1½+, 2*, 3*, 4½*, 6*.
 1940: 1Defense, 2Defense, 3Defense*.
 1942: 1War*.
 1946: 3Vets+, 3Tennessee+, 3Smithsonian+.
 Liberty: 1¼, 2, 2½+, 4½+, 5+, 6+, 10, 20*.

no list T

L-13 TS **\$40.00**



[7,1]
 1908: 3#, 4#, 5#.
 1912: 1#, 2, 8#, 10#.

no list T

L-14 TS **\$400.00**



[3,0]

Picture courtesy of Phil Cayford.

I do not have this type.

1917: 2d#, 4u#.

1918: 3Offset#.



Not precancels



dangerously close to L-13 TS

SAINT JOHNSBURY CENTER

Population 2010 Census: Included in Saint Johnsbury

Caledonia/05863

SEP72 V

848.5 (St.,Ctr.) .75



[71,35]

Liberty Coil: 2.

PA: 1, 2, 3, 4, 5R, 6E, 6G, 7, 8+, 8E, 10D, 10F, 12+, 13F, 14+, 15+, 16+, 18F+, 20+, 20F+, 21+, 25+.

PA Coils: 1, 3.

Americana: 1, 2, 3, 4, 9, 10, 11, 12+, 13, 24+, 28+, 29+.

Americana Coils: 3.1+, 8.4+.

Americana Booklets: 13B.

GA: 1D+, 2S+.

Letters: A+, B+, C+, Cbooklet+.

1977: 13Pottery(4), 13Lafayette, 13Colorado, 13Peace, 13Lindbergh, 13Phonograph, 13Independence(4)+, 13Butterfly(4)+.

1978: 15Roses+, 13Cook(2)+.

1982: 20FDR+.

Airs: 17Liberty+, 21USA+.

Dues: 1959: 1, 5, 10.

SAXTONS RIVER

Population 2010 Census: 565

Windham/05154

MAR38 NHE

734 .50



[28,9]

1934: 3Mothers*.

1935: 3Connecticut*.

1936: 3Texas*.

Prexy: 1/2, 1, 1 1/2, 2+.

1940: 1Defense.

1952: 3NATO+.

Liberty: 1/2, 1, 1 1/2, 2, 2 1/2, 3+, 4*, 5*, 6*, 7*, 9*, 12*, 30*, 1J*.

1955: 3Atoms+.

1957: 3Crane+.

1958: 3Bridge+, 3Fort+, 1Lincoln+.

FEB73 V

843 .50



[102,77]

1935: 3Connecticut.

1952: 3NATO.

Liberty: 1/2+, 1 1/4+, 5F.

Liberty Coils: 2.

PA: 1, 2, 3, 4, 5, 6E, 7, 8E, 10F, 12+, 13+, 13F, 14, 15, 16, 18+, 18F, 20, 25, 50+.
 PA Coils: 1, 3, 5, 6E+, 8E+, 8F, 10D+, 10F+, 15+.
 PA Booklets: 13F, 20F.
 Americana: 1, 2, 3, 4, 9, 10, 11, 12, 13, 15, 16, 24+, 28, 29+, 50.
 Americana Coils: 3.1, 7.7, 7.9, 8.4, 9, 10, 12, 13B+.
 GA: 1D, 2S, 3C, 4S, 5PB, 13CH, 17RC, 20TG, 20HT, 20RB, 30FC, 40LG.
 Transportation: 1, 2, 3, 4, 5, 5.2, 5.9, 7.4, 9.3, 10.9, 11, 17+, 18+.
 Letters: A+, B+, Bcoil, Ccoil, D, Dcoil.
 1956: 3Wheatland.
 1978: 15Roses.
 1980: 15Write(6)+.
 Airs: 13Letter+.
 Dues: 1959: 1, 2, 5.

SHARON

Population 2010 Census: 1,502
 Windsor/05065
 JUL-AUG77 V

841

.20



[99,67]
 1944: 3Corregidor+, 3Movies+.
 1948: 3Kearny+.
 Liberty: ½+.
 Liberty Coils: 2.
 PA: 1, 2, 3, 4, 5, 6E, 7+, 8F, 10D, 12, 13+, 13F, 14+, 15, 16, 18+, 20+, 20F, 21+, 25, 30+, 50.
 PA Coils: 1, 3, 3presort, 5, 6E, 13F, 20C, 20F.
 Americana: 1, 2, 3, 4, 9, 10, 11, 12+, 13+, 15, 16+, 24, 28+, 29*.
 Americana Coils: 1, 3.1, 7.9, 8.4, 10, 13B.
 Americana Booklet: 13B+.
 GA: 2S, 13CH, 17RC, 18GM+, 19S, 20RB, 35CD+, 45+.
 Transportation: 2, 3, 4, 5.2, 5.9, 9.3, 10.9, 17, 18, 20.
 Letter: A+, B+, Bcoil, C+.
 1963: 5Redcross+, 5Audubon+.
 1966: 5Poland+.
 1968: 6Illinois+.
 1977: 13Forge, 13Mailbox.
 1978: 13Alliance+.

1981: Madonna.
 1982: 20Birdvermont+, 20BirdRI+, 13Dogs.
 1983: 20Balloons(4).
 Airs: 18Liberty, 21USA, 31Globes, 35Curtiss+, 28Scott+.
 Dues: 1959: 1.
 Official: 1.

SHELBURNE

Population 2010 Census: 7,144
 Chittenden/05482
 31OCT25 H

466

\$7.50



[37,6]
 1926: ½+, 1+, 3S*, 7+, 8+, 11+, 12+.
 Bicentennial: ½~, 1~, 1½~, 2~, 3~, 4~, 5~, 6~, 7~, 8~, 9~, 10~.
 1933: 3Webster+.
 1936: 2Army.
 Prexy: ½, 1, 1½, 2+, 4*, 5*, 6*, 8*, 9+, 10+, 15+, 18+.
 1940: 1Defense, 1Irving, 3Lowell*.

AR32 WHE

704

.25



[57,23]
 Bicentennial: ½+, 1+, 1½~, 2+, 3~, 4+, 5~, 6~, 7~, 8+, 9~, 10~.
 1933: 3Newburgh*.
 1934: 3Mothersrotary+, 3Mothersflat+.
 Prexy: ½, 1, 1½, 2, 3, 4+, 5, 6+, 7+, 9, 10, 11@, 15+, 20+, 25+.
 1939: 3Fair*, 3Printing*.
 1940: 1Defense, 2Defense, 3Defense, 2Cooper*, 3Lowell*, 1Mann*, 3Idaho.
 1942: 1War, 2War, 3War.
 1945: 3FDR+.
 Liberty: ½, 1, 1¼+, 1½, 2+.
 PA: 2*, 15*.

1953: 5Guard, 5Perry, 3Ohio+, 3Louisiana+.
Airs: 10Map, 15Map, 6Largetransportbooklet.

15MAR57 V

804

.20



[82,32]

Prexy: ½, 1½+, 4*.

Liberty: ½, 1, 1¼, 1½+, 2, 2½+, 3, 4*, 5, 8*, 15+, 20, 25, 1J.

Liberty Coil: 2+.

PA: 1, 1¼, 2, 3, 4, 5, 5R, 6, 7, 8+, 8E, 8F, 10, 10D+, 10F+, 10Z+, 13+, 13F, 15+, 20, 30.

PA Coils: 1+.

PA Booklets: 10D+.

Americana: 1+, 2+, 3+, 4+, 9+, 11+, 13+, 24.

Americana Coils: 1+, 8.4+.

GA: 1M+, 1D+, 2L+, 2S+.

Transportation: 1+, 1R+, 2+, 2R+, 3+, 3.4+, 4+, 4.9+, 5+, 5R+, 5.5+, 6+, 17+.

1962: 4Xmas.

1963: 4Xmas+.

1972: 2Hatterras(4).

1974: 10Sleigh+, 10Angel+.

1985: 18Coil+, 21.1Coil+.

Dues: 1959: 1, 2+, 3+.

Official: 1+.

SHELDON

Population 2010 Census: 2,190

Franklin/05483

OCT72 V

841

.20



[61,39]

1926: ½.

Prexy: ½, 1+.

Liberty: ½, 1¼, 1½, 2½.

Liberty Coils: 2+.

PA: 1, 1¼, 2, 3, 4, 5R+, 6E, 6G, 7, 8E, 8F, 8U, 10, 10D, 10F, 10Z, 13+, 13F, 14+, 15, 16+, 18+, 20, 21+, 25+.

PA Coils: 1, 3, 6E+, 6.3, 10D, 10F, 13F+.

PA Booklet: 10D*.

Americana: 1, 2, 3, 4, 9, 11, 13, 15, 24+, 29+.

Americana Coils: 7.7, 7.9+, 13B+.

Letters: A+.

1972: 2Hatterras(4)+.

1978: 15Roses.

Dues: 1959: 1+.

SHELDON SPRINGS

Population 2010 Census: Included in Sheldon

Franklin/05485

APR54 NHE

A second NHE was delivered SEP44

749

.25



[11,9]

Liberty: ½, 1, 1½, 2, 2(Jul58), 6*, 1J.

PA: 1¼, 2, 4, 5+.

APR64 V

848

.20



[36,32]

Liberty: ½*, 1, 1¼, 1½, 2, 2½, 3, 4, 6, 11, 15*, 1J, 5F, 5W.

Liberty Coils: 4.

PA: 1, 2, 5, 5R, 6, 6E, 6G, 8E, 8F, 10, 10D, 10F, 10Z, 13F.

PA Coils: 6V, 8E, 10D, 10F.

PA Booklet: 10D+.

Americana: 9, 11+.

SHOREHAM

Population 2010 Census: 1,265

Addison/05770

23APR30 WHE

712

.25



[95,46]

1926: ½, 1, FF*, 2*, 4T*.
 Bicentennial: ½+, 1~, 2, 4~.
 1933: 3Webster*, 3Newburgh*, 5Kosciuszko*.
 Parks: 1*, 2*.
 1936: 1Army, 1Navy@.
 Prexy: ½, 1, 1½, 2+, 3, 4+, 4½+, 5+, 6, 7, 8*,
 9+, 10, 20+, 25*, 50+, 1dollar+.
 1940: 1Defense, 2Defense, 3Defense,
 5Maddowell+, 5French*, 5Howe+.
 1941: 3Vermont+.
 1942: 3War+, 5China.
 Liberty: ½, 1, 1¼, 2, 3+, 25+, 1J*.
 Liberty Coils: 2+.
 PA: 1, 1¼, 2, 3, 4, 5, 5R, 6E, 6H*, 8+, 8E, 10F,
 12, 16, 18+, 22F.
 PA Coils: 20F.
 Americana: 2+, 9+, 11+, 12+.
 GA: 1D, 2S, 3C, 4S, 5PB, 10RR, 11, 14SL,
 17RC@.
 1968: 6Xmas+.
 1969: 6Xmas+.
 1970: 6Nativity+.
 1972: 6Olympic, 2Hatteras(4)+.
 1973: 8Copernicus.
 Airmail: 5Smalltransport+.
 Dues: 1959: 1.
 Specialdelivery: 10flat+, 15flat, 10rotary*,
 15Rotary+.

SOUTH BARRE

Population 2010 Census: Included in Barre
 Washington/05670
 13APR30 WHE

713

.50



[75,22]

1922: 11*.
 1926: ½*, 1, FF+, 2*, 3S+, 4T@, 5*, 8*.

Bicentennial: ½~, 1.

1934: 3Mothersflat+, 3Mothersrotary+.
 Prexy: ½, 1, 1½, 2+, 5+, 12*.
 1940: 1Defense, 2Defense, 3Defense,
 1Irrving*, 2Cooper*, 3Emerson+,
 1Longfellow*, 2Whittier*, 3Lowell*, 1Mann*,
 2Hopkins*, 3Eliot*, 1Audubon*, 2Long*,
 3Burbank*, 1Foster*, 2Sousa*, 3Herbert*,
 1Stuart*, 2Whistler*, 3StGaudens*, 1Whitney*,
 2Morse*, 3McCormick*.
 1942: 1War, 2War, 3War.
 1953: 3Guard+, 3Washington+, 3Louisiana+.
 Liberty: ½*, 1+, 1¼+, 1½*, 2+, 2½+.
 PA: 1, 1¼, 2, 3, 4, 5, 6, 6E, 13F+.
 Americana: 9+, 11+, 13+, 24*.
 Airmail: 10Map, 15Map, 20Map, 8Globe+, 5NYC,
 8Transport@.
 Dues: 1959: 1+.

JUL72 V

841

.20



[50,41]

Liberty Coils: 2.
 PA: 1, 2, 3, 4, 5R, 6E, 7, 8E, 10D, 13F, 14+,
 16+, 18F.
 PA Coils: 3, 13F, 20C, 20F.
 PA Booklets: 18F.
 Americana: 1, 2, 3, 4, 9, 10, 11, 12+, 13, 15, 24+,
 28+, 29+.
 GA: 2S, 17RC, 18GM+, 19S+, 37RM.
 Transportation: 2, 4, 5.9, 9.3, 10.9, 17, 18, 20.
 Letters: B, C+, Ccoil.
 1982: 13Dogs, 20Bighorn.

SOUTH HERO

Population 2010 Census: 1,631
 Grand Isle/05486
 FEB40 NHE

734

.75



[66,22]

Prexy: 1/2, 1, 1 1/2+, 2, 3, 4, 4 1/2+, 5*, 6*, 9*, 10*, 11*, 16*, 21*.

Prexy Coils: 1*.

1945: 1FDR1, 3FDR.

Liberty: 1/2+, 1+, 1 1/4+, 1 1/2+, 2+, 2 1/2+, 3+, 4*, 4 1/2*, 5*, 6+, 8*, 1J, 5W*

Liberty Coils: 1*.

PA: 1, 1 1/4, 2, 3, 4, 5. 5R, 6*, 6G*, 6H*, 8*, 8E, 8F*, 10+, 10D, 10F*, 10Z+.

PA Coils: 10D+, 10F*.

PA Booklets: 10D+.

Americana: 9, 11, 13+, 24+.

Americana Booklet: 13B*.

1972: 6Wolftrap, 15Parks.

1977: 13Alta+.

Dues: 1930: 1*, 1931: 1+, 2*, 1959: 1, 2.

JUL-AUG77 V - two orders recorded

841 (3,4) .25



Footnote-3 for wide "H" in city.

Footnote-4 - Line spacing varieties exist.

[43,35]

1948: 3Firemen.

Liberty: 1/2+, 1 1/4+.

Liberty Coil: 2, 4.

PA: 1, 2, 3, 4, 5R, 6E, 6G, 7, 8E, 10D, 12, 13F, 15.

PA Coils: 1, 8E, 10D, 10F.

Americana: 1, 2, 3, 4, 9, 10, 11, 13, 15+, 16, 24, 28.

Americana Coils: 3,1, 8.4.

Letters: A.

1965: 5Appomattox+.

1967: 5Grange+.

1968: 6Illinois+, 6Disney+.

1977: 13Alta.

Dues: 1959: 1.

SOUTH LONDONDERRY

Population 2010 Census: Included in Londonderry

Windham/05155

23MAR26 H

487

\$400.00



[1,0]

Picture courtesy of Arnold Selengut.

I do not have this type.

1926: 1*.

AR32 WHE

705

\$2.00



[84,20]

1922 Coils: 1+.

1926: 1/2+, 1+.

1931: 2Redcross+.

Bicentennial: 1/2~, 2+, 4~, 5~.

1934: 3Mothers*.

Parks: 3*.

1935: 3Connecticut+.

1936: 1Army+, 2Army+, 2Navy*.

Prexy: 1/2, 1, 1 1/2, 2, 3, 4+, 4 1/2+, 5, 6+, 10+, 17*, 21*.

1940: 1Defense, 2Defense, 3Defense, 1Irving*, 2Whittier*, 3Lowell*, 1Foster, 2Whistler, 1Whitney*, 2Morse+, 3McCormick*.

1942: 1War, 2War, 3War.

1943: 5Poland*, 5Czechoslovakia+, 5Norway+, 5Luxembourg+, 5Netherlands+, 5Belgium+, 5France+, 5Greece+, 5Yugoslavia+, 5Albania+, 5Austria+, 5Denmark+, 5Korea*.

Liberty: 1/2+, 1, 1 1/4+, 1 1/2, 2, 3, 4 1/2*, 8+.

1962: 4Xmas

PA: 1*, 1 1/4+, 2*, 3*, 6G*, 13+, 13F+.

Dues: 1930: 1*, 2*, 3*, 1931: 1, 2+, 3+, 1959: 1/2*, 1*, 2+, 3*, 4*, 8*, 10+, 50*, 1dollar*.

MAR72 V

848.5 (4)

.20



Footnote-4 - Line spacing varieties exist.
 [80,67]
 Prexy: 1½.
 1942: 1War.
 Liberty: ½, 1, 1¼, 1½, 2½, 4, 4½, 1J, 5F.
 Liberty Coils: 2, 1J, 5W.
 PA: 1, 1¼, 2, 3, 4, 5, 6, 6E+, 6G, 7, 8, 8E, 8F+, 10D, 10F, 13, 13F, 14, 15, 16, 18+, 20.
 PA Coils: 1, 3, 5, 6V, 6E+, 6F, 6.3, 8E+, 8F, 10D+, 10F, 13F.
 Americana: 1, 2, 3, 4, 9, 10, 11, 13, 24, 28, 29+.
 Americana Coils: 7.9, 8.4+, 9, 13B.
 GA: 2S.
 Letters: A+.
 Birds: 1+, 03+.
 1947: 3Pulitzer.
 1953: 3Washington.
 1957: 3Hamilton, 3Geodesic,
 1958: 3Minnesota.
 1960: 4Mexico.
 1961: 4Aviation+, 4Gandhi+.
 1972: 2Hatteras(4).
 Dues: 1959: 1.

SOUTH NEWBURY*

Population 2010 Census: Included in Newbury
 Orange/no zip
 MAR53 NHE

734 \$1.00

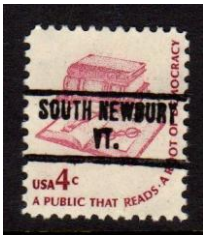

[29,14]
 Prexy: 1½+, 2.
 Liberty: ½, 1, 1¼*, 1½, 2.
 PA: 1, 2+, 3+, 4, 5R, 6E+, 7, 8E+, 20+, 25+, 30+, 50.
 Americana: 1, 3, 4, 9, 10, 11+, 13+, 24+, 30+, 50+.

JAN55 V
 809 .50



[46,24]
 Prexy: 1dollar*.
 Liberty: ½, 1, 1¼, 1½, 2, 2½, 3+, 1J, 5W+.
 PA: 1, 1¼, 2, 3, 4, 5, 5R+, 6+, 6E+, 6G, 8, 8E, 8F, 10, 10D+, 10F, 12+, 14+, 15+, 20, 25+, 30, 50+.
 Americana: 1, 2+, 3+, 4, 9+, 10, 11+, 13, 15+, 16+, 24+, 30+, 50+.
 1959: 1Lincoln+.

SOUTH POMFRET

Population 2010 Census: Included in Pomfret
 Windsor/05067
 AUG73 V

853 .50



[49,35]
 Liberty: ½+, 1¼+.
 PA: 1, 2, 3, 4, 5, 6E, 7, 8E, 10D, 12+, 13F, 14, 15+, 18+, 20, 25, 30+.
 PA Coils: 1+, 3, 5+, 8E+, 10D+, 10F.
 Americana: 1, 2, 3, 4, 9, 10, 11, 13, 28, 29+.
 Americana Coils: 3.1, 7.7+, 7.9+.
 Letters: A+.
 1977: 13Forge, 13Mailbox.
 1978: 15Roses, 15Virgin, 15Horse.
 1979: 15Rogers, 15Vietnam.
 Airs: 21USA.
 Dues: 1959: 1, 5.

SOUTH ROYALTON

Population 2010 Census: 694
 Windsor/05068
 30OCT30

704 .20



[113,56]

1922: 14+.
 1926: ½, 1, FF, 2+, 3S, 4+, 4T, 5+, 6+, 7+, 8+, 9+, 10, 11+, 12, 13+, 14+, 15, 17+, 20, 25+.
 Bicentennial: 2+.
 1934: 3Mothersrotary.
 1936: 1Army*, 4Army*, 5Army*, 1Navy*, 2Navy*.
 1937: 3PR*, 3Virgin, 3NWO*.
 Prexy: ½, 1, 1½, 2, 3, 4, 4½, 5, 6+, 7+, 8+, 9, 10+, 11+, 12+, 13*, 15+, 17+, 20+, 25+.
 1940: 1Defense, 2Defense, 3Defense, 5Willard*, 10Addams*, 1Foster+, 1Whitney+, 10Bell*.
 1942: 1War*, 2War, 3War, 5China+.
 1943: 5Poland*.
 1950: 3Jones+.
 1952: 3Rushmore, 3Lafayette, 3Engineering, 3NATO, 3AAA, 3B&O+, 3FourH+, 3Dam+, 3Bible, 3Newboys, 3Women.
 Liberty: ½, 1, 1½, 2, 4+.
 PA: 1, 1¼, 2+, 3+, 4, 5R, 6E, 15, 20F.
 Americana: 1, 2, 3, 4, 9, 10.
 Americana Coils: 7.7+.
 GA: 05M+, 13CH, 17RC, 20RB.
 Transportation: 04+, 05+, 5.2+, 5.5+, 7.4+.
 1957: 3Ship.
 1958: 3Monroe+.
 1968: 6Flagtree+, 6Flag76+.
 Dues: 1959: 1+.
 Specialdelivery: 13.

APR64 V

848

.75



[43,26]

Liberty: ½, 1¼, 2, 3, 4, 5, 1J.
 Liberty Coils: 2+, 3+.
 PA: 1, 1¼, 2, 3, 4, 5, 5R, 6E, 6F, 8, 8E, 8F+, 10D, 10F, 13F.
 PA Coils: 1+, 4+, 5+, 6E+, 6.3+, 8E+.
 Americana: 9, 11, 13.

Transportation: 04+, 05+, 5.2+, 5.5+, 7.4+.
 1959: 4Flag.
 1962: 4Xmas.
 Airs: 10Jenny+.
 Dues: 1959: 1+, 2+.

SOUTH RYEGATE

Population 2010 Census: Included in Ryegate
 Caledonia/05069
 NOV41 NHE

734

.75



[11,7]

Prexy: ½, 1, 1½, 2.
 Liberty: ½, 1, 1J.
 PA: 1+, 1¼*, 2+.
 Dues: 1+.

OCT72 V

843

.75

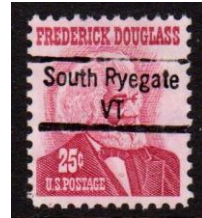

[53,43]

PA: 1, 2, 3, 4, 5, 5R, 6E, 6G, 7, 8E, 10D, 10F, 10Z+, 12+, 14+, 15+, 16+, 18+, 21+, 25, 40.
 PA Coils: 10F.
 Americana: 1, 2, 3, 4, 9, 11, 13, 15, 24+, 30, 50.
 Americana Coils: 15.
 Letters: A+.
 1976: 13Flagvermont.
 1977: 13Forge, 13Mailbox.
 1978: 15Roses, 15Virgin, 15Horse.
 1979: 10Olympic, 15Madonna, 15Santa.
 1980: 15Olympic(4).
 Airs: 31Highjump, 21Chanute(2).
 Dues: 1959: 1+.

SOUTH STRAFFORD

Population 2010 Census: Included in Strafford
 Orange/05070
 JUL-AUG77 V

843

.50



[47,28]

1938: 3Iowa+.

1944: 3Corregidor+.

1948: 3Scout+.

Liberty: ½+, 1¼+, 1½.

PA: 1, 2, 3, 4, 5R, 6E, 6G, 7, 8E, 10D, 12+, 13F+, 14, 16+, 18, 25.

PA Coils: 1, 3, 5+, 10D+, 10F+.

Americana: 1, 2+, 3, 4+, 9, 10, 11, 15+, 16+, 29.

Americana Coils: 7.7, 7.9+.

Americana Booklets: 15.

GA: 2L.

Birds: 1.

Letters: A+.

1966: 5SIPEX.

1978: 15Virgin, 15Horse.

Dues: 1959: 1+.

SOUTH WOODSTOCK

Population 2010 Census: Included in Woodstock

Windsor/05071

NOV38 NHE

736

\$5.00



[7,5]

Prexy: ½, 1, 2.

1940: 1Defense, 2Defense.

1942: 2War+, 3War+.

APR64 V

848

.50



[70,43]

Liberty: ½, 1¼, 3, 7+, 8G+, 11+, 1J, 5F+, 5W+.

Liberty Coils: 2, 3, 4.

PA: 1, 2, 3, 4, 5, 5R, 6, 6E, 6G, 6H, 7, 8, 8E, 8F, 10, 10D, 10F, 12, 13F, 14+, 15+, 16+, 18+, 21+.

PA Coils: 1+, 4+, 5+, 6E+, 6F+, 6.3+, 8E+, 8F+.

Americana: 1+, 2, 3, 4, 9, 10, 11+, 13, 15, 16, 24+, 28, 29+.

Americana Coils: 3.1, 7.9, 8.4.

GA: 3W+, 23MC.

Letters: A+.

1991: 19Deer+.

1972: 15Parks+.

1978: 15Roses.

Airs: 9Delta, 17Liberty+, 21USA+.

Dues: 1959: 1.

SPRINGFIELD

Population 2010 Census: 9,373

Windsor/05156

21DEC16 H

458

\$25.00



[39,5]

1917: 1#, 2#, 3#, 4#, 5#, 10#, 11#, 12#, 13+, 20#, 50+.

1922: ½, 1½+, 3+, 4*, 6+, 7, 9*, 10+, 11*, 12*, 14, 15, 20*, 30.

1923: 4+, 2Harding11*.

1924: 1Walloon*, 2Walloon*, 3Walloon*.

1926: 1*, FF*, 3*, 4*, 5+, 6*, 8*, 10*.

Dues: 1917: 1#.

Revenue: 2#.

no list H

471

\$50.00



[17,3]

1917: 20*.

1922: 5*, 9*, 11+, 15+, 17*.

1926: 1, 3*, 4+, 5, 6+, 7, 8+, 9, 10*.

Bicentennial: 1~.

Dues: 1917: ½+.

AR32 WHE

704

.25



[65,36]

1926: ½, 1, FF, 2+, 3S, 4T, 5+, 6*, 7+, 8+, 9+, 10+, 12@.

Bicentennial: ½,~, 1, 2~.

1933: 3NRA*.

Prexy: ½, 1, 1½, 2, 3+, 4½, 7+, 12*.

1940: 1Defense.

1942: 1War+, 3War+.

Liberty: 1, 1¼, 2, 1J+.

PA: 1, 1¼, 2, 3, 4, 5, 5R+, 6E, 6H*, 7, 8*, 8E, 10*, 10D, 10F+, 12, 13F, 15+..

Americana: 1, 2, 3+, 4, 9, 11, 13+, 24+, 29+.

Americana Coils: 3.1.

Letters: A.

Airs: 31Wright(2)+.

Dues: 1959: 1, 2.

JUL-AUG77 V

840.5

.50



[41,22]

PA: 1, 2, 3, 4, 5R, 6E, 7, 8E+, 12+, 14+, 15+, 16+, 18+, 20, 25, 30+.

PA Coils: 1.

Americana: 1, 2, 3, 4+, 9+, 10+, 11+, 13+, 15, 24+, 28, 29+, 30+, 50+, 1dollar+.

Americana Coils: 1, 3.1, 3.5+.

GA: 19S.

Letters: A+.

1980: 15Madonna.

Dues: 1959: 1, 3, 10.

JUL76 V

841

.25



[30,13]

Liberty: ½+, 1¼+.

Liberty Coils: 2+.

PA: 3, 4+, 5R, 6E, 6G+, 8E.

PA Coils: 1, 3, 5+, 8E+, 10D, 10F+.

Americana: 1, 2, 3+, 4, 9, 11, 13+, 1dollar+.

Americana Coils: 7.7*, 7.9+, 9*.

1977: 13Forge.

Dues: 1959: 1+, 2+, 4+.

STARKSBORO

Population 2010 Census: 1,777

Addison/05487

OCT72 V

841

.20

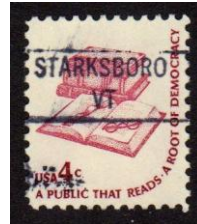

[46,29]

1926: ½.

Prexy: ½+.

Liberty: ½, 1¼, 2½.

PA: 1, 1¼, 2, 3, 4, 5R, 6E, 6G, 7, 8F+, 10D, 12+, 13F, 14+, 15, 16+, 18+, 20, 25+, 30.

PA Coils: 3+, 5+, 8E+, 10F+, 13F+.

Americana: 1, 2, 3, 4, 9, 10, 11, 13, 15.

Letters: A+.

1972: 2Hatteras(4)+.

1978: 15Roses.

Dues: 1959: 1.

STOCKBRIDGE

Population 2010 Census: 736

Windsor/05772

AUG73 V

853

.25

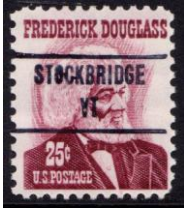

[34,19]

PA: 1, 2, 3, 4, 5R, 6E, 7, 8E, 10D, 12+, 13F+, 14+, 15+, 18+, 20+, 25, 30+.
Americana: 1, 2, 3, 4, 9, 10, 11, 13, 15, 24+, 29+.
Letters: A+.
1977: 13Forge+, 13Mailbox+.
1978: 15Roses+, 15Virgin+, 15Horse+.

STOWE

Population 2010 Census: 4,314
Lamoille/06572
16OCT25 H

490

\$10.00



[26,8]

1922: 11*, 12*, 13, 14, 15, 17*, 20+, 25+, 30+, 50*.
1922 Coils: 2+.
1926: 1/2*, 1, FF*, 3+, 4*, 4T*, 5, 6, 7*, 8, 9+, 10, 15*, 20*.
Bicentennial: 1+.

AR32 WHE

701

.20



[127,73]

1922: 13+, 14, 20, 30+.
1926: 1/2, 1, FF, 3S, 4T+, 6, 7+, 8, 9, 10, 11, 12, 13, 15, 17+, 20+, 25, 30+, 50+.
1927: 2Burgoyne*.
1928: 2Forge.
1929: 22Edisonflat@, 2Clark+.
1930: 2Charleston*.
1931: 2Redcross+, 2Yorktown+.

1932: 3Penn*.
Bicentennial: 1/2, 1, 1 1/2+, 2, 3+, 4, 5+, 6~, 7+, 8~, 9, 10~.
1933: 3Georgia, 1Chicago, 3Chicago*, 3Newburgh.
1934: 3Maryland*, 3Mothersrotary.
Parks: 1, 2, 3, 4, 5, 6, 8*, 9.
1935: 3Dam.
1936: 1Army*.
Prexy: 1/2, 1, 1 1/2, 2, 3, 6+, 7+, 8+, 9+, 10, 12+, 13+, 16, 17+, 19+, 20+, 21+, 22, 30+, 50+.
1940: 1Defense, 1Irving*, 1Foster*, 10Bell*.
1942: 1War+.
Liberty: 1/2, 1+, 1 1/4, 1 1/2, 2, 3, 4+, 5*, 6, 7, 8G*, 11*, 12, 20+, 1J.
PA: 1, 1 1/4, 2, 3, 4, 5, 5R+, 6, 6E, 8*, 8E, 8F+, 10D, 10F*, 13F+, 15, 18F, 20F, 25.
Americana: 1, 2, 3, 4, 9, 11, 12.
GA: 17RC.
Dues: 1959: 1+.

no list NHE

729

.75



[60,41]

1933: 3Webster*.
1937: 3Alaska, 3Hawaii.
Prexy: 1/2+, 1, 1 1/2+, 2+.
1940: 1Defense+, 2Defense+, 3Defense+.
1942: 1War+, 2War+, 3War+.
Liberty: 1/2+, 1+, 3, 1J.
Liberty Coils: 1J*.
PA: 1, 1 1/4, 2, 3, 4, 5, 6E, 6G, 7, 8*, 8E, 10D, 10F*, 13, 15, 18F, 20F, 25.
Americana: 1, 2, 3, 4, 9@, 11, 12.
1967: 6Xmas+.
1969: 6Alabama, 6Dartmouth, 6California.
1970: 6DAV, 6MIA, 6Suffrage.
1972: 8Sawyer, 2Hatteras(4), 8Angels, 8Santa.
Dues: 1959: 1, 2+, 3+.



Why postcancels can be confusing.

STRAFFORD

Population 2010 Census: 1,898
Orange/05072
JUL-AUG77 V

841

.50



[69,46]

1926: ½+.

Bicentennial: 5~, 6~.

1948: 3Rogers+.

Liberty: ½+, 1¼+, 1J.

Liberty Coils: 2.

PA: 1, 2, 3, 4, 5, 6E, 6G+, 8E, 10D, 10F, 12+, 13F, 14+, 15, 18+.

PA Coils: 1, 3, 5+, 8E+, 10D+, 10F+.

PA Booklets: 10D*.

Americana: 1, 2, 3, 4, 9, 10, 11, 13, 24, 28, 29+.

Americana Coils: 7.7, 7.9+, 9+, 13B.

Letters: A+.

1961: 5Wilderness+.

1963: 5Audubon+.

1976: 13Telephone.

1977: 13Lindbergh, 13Alta, 13Colorado,

13Forge, 13Mailbox.

1978: 13Cook(2), 15Roses, 15Virgin, 15Horse.

1979: 10Olympic+, 15Vietnam, 15Madonna, 15Santa.

Airs: 31Wright(2), 26Rushmore, 21USA.

Dues: 1959: 1, 2+.

SWANTON

Population 2010 Census: 6,427
Franklin/05488
19JAN34 WHE

724

\$1.00



[60,22]

1926: ½+, 1+.

Bicentennial: 2+.

1934: 3Maryland*, 3Mothersimperf.

1935: 3Michigan+.

1936: 3RI, 3TIPEX(4)@, 4Navy+, 3Anthony*.

1937: 3Alaska, 3Hawaii.

Prexy: ½, 1, 1½, 2.

1939: 3Expo+, 3Fair+, 3Baseball*, 3Canal*, 3States*, 3Inauguration, 3Press.

1940: 1Defense, 2Defense, 3Defense, 1Irving*, 2Cooper*, 1Longfellow*, 2Whittier*, 3Lowell*, 1Mann*, 2Hopkins*, 1Audubon+, 2Long*, 3Burbank*, 1Foster*, 2Sousa*, 3Herbert*, 1Stuart*, 2Whistler*, 2Morse*, 3McCormick*, 5Howe*.

1942: 1War, 2War, 3War.

1952: 3NATO.

1953: 3Washington, 3Louisiana, 3Guard, 3Ohio+.

Airs: 6Flight.

Liberty: ½*, 1*.

Dues: 1931: 2+.

AUG72 V

841 (4)

.20



Footnote-4 - Line spacing varieties exist.

[66,47]

Liberty: ½+, 1¼+, 2½+, 1J+.

Liberty Coils: 2, 4.

PA: 1, 1¼, 2, 3, 4, 5, 6E, 6G, 7, 8, 8E, 10, 10D, 10F, 10Z, 12, 13+, 13F+, 14+, 15+, 16+, 18+, 21+.

PA Coils: 1, 3, 6.3+, 8E, 8F+, 10D+, 10F+.

Americana: 1, 2, 3, 4, 9, 10, 11, 13, 15, 16, 24+, 28, 29+.

Americana Coils: 3.1, 7.7, 7.9+, 8.4, 9.

Americana Booklets: 13B.

Letters: A+.

1978: 15Roses, 15Virgin, 15Horse.

1979: 15Madonna, 15Santa.

Dues: 1959: 1, 2, 3, 5, 10.

no list H

L-1 HS (11)

.25



[258,144]

Footnote-11 - 2 nearly identical devices exist.

1910: 2CoilH#.

1913: 5Panama#.

1914: 1, 2, 3, 4, 5#, 6#, 10#, 20#.

1917: 1#, 4+, 5+, 6+, 7, 8, 9#, 10, 12+, 13+, 15#, 20#.

1918: 2Offset#, 3Offset+.

1922: ½, 1+, 1½, 2+, 3, 4+, 5+, 6, 8+, 9+, 10, 11, 12*, 13+, 15, 17*, 20, 25+.

1922 Coils: 1+, 1½H+, 1½*, 3S*, 4T*.

1923: 1½, 3*, 6+, 7, 8*, 9+, 10*, 2Harding11.

1926: ½, 1, 1½, FF, 2+, 3S*, 4+, 4T*, 5*, 6+, 7, 8, 9, 10, 11+, 12*, 13, 15+, 17, 20, 25+.

1928: 2Aero*, 5Aero.

1929: 2Clark*, 2Edison*, 2Timbers*, 2Canal.

1930: 2Bay.

1931: 2Redcross.

Bicentennial: ½+, 1, 1½~, 2, 3+, 4+, 5+, 6~, 7+, 8~, 9~, 10~.

1932: 2Arbor, 2Olympic, 3Olympic*, 5Olympic*.

Parks: 1*, 2, 3*, 4*, 5*, 7+, 8+, 9+.

1933: 1Chicago, 3Chicago, 3NRA, 3Georgia, 5Kosciuszko.

Parks: 2, 3, 5.

1934: 3Wisconsin, 3Mothersrotary.

1935: 3Dam+, 3Expo+, 3Michigan, 3RI.

1936: 1Army+, 2Army, 4Army, 1Navy, 4Navy, 3Arkansas, 3Oregon+, 3Anthony, 3Dam, 3Texas.

1937: 3Alaska, 3Hawaii, 3Virgin, 3PR, 3Constitution.

1938: 3Iowa, 3Swede.

Prexy: ½, 1, 1½, 2, 3, 4, 4½, 5, 6, 7, 8, 9, 10, 11+, 12+, 13+, 14+, 15, 16+, 17+, 18*, 20, 25*, 30+, 50+, 1dollar*.

Prexy Coils: 1, 2+, 3+, 4+, 4½*, 5+, 10*.

1939: 3Inauguration, 3Expo, 3Fair, 3Press, 3Canal, 3States, 3Baseball.

1940: 1Defense, 2Defense, 3Defense, 1Irving*, 2Cooper, 1Longfellow, 2Whittier, 3Lowell*, 1Mann, 2Hopkins, 1Audubon+, 2Long+, 3Burbank*, 1Foster*, 2Sousa, 3Herbert+, 1Stuart, 2Whistler, 2Morse, 3McCormick+, 5Howe*, 3Idaho, 3Panam, 3Wyoming+, 3Emancipation.

1941: 3Vermont.

1942: 1War, 2War, 3War, 3Kentucky, 5China+.

1943: 5Poland, 5Czechoslovakia, 5Norway, 5Luxembourg, 5Netherlands+, 5Belgium, 5France, 5Greece, 5Yugoslavia, 5Albania, 5Austria, 5Denmark, 5Korea.

1944: 3Corrigedor, 3Movies, 3Ship, 3Telegraph, 3Train.

1945: 1FDR, 2FDR, 3FDR, 5UN, 3Smith, 3Florida, 3Army, 3Navy, 3Coast, 3Iwo.

1947: 3Doctors.

1948: 3Rough.

1950: 3KC+.

Liberty: ½*, 1J.

PA: 1¼+, 2, 3, 5, 15*.

Airs: 10Lindbergh*, 20Transport, 5NYC, 25Clipper+, 8Transport+.

Dues: 1917: ½+, 1, 1931: 2*, 1931: 2*.

Registration: 10#.

no list H

L-2 HS

\$15.00

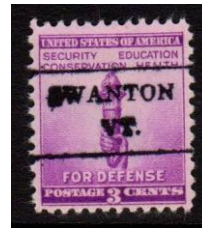

[27,7]

1922: 14*.

1926: ½+, 1, FF, 7+, 8*, 9*, 10*, 11+, 12*, 13*, 17*, 20*, 25+.

1931: 2Pulaski*.

1933: 1Chicago+, 5Kosciuszko.

Parks: 1*, 2+.

Prexy: ½+, 1, 1½+.

1940: 1Defense+, 2Defense, 3Defense.

Liberty: 1, 2*.

THETFORD

Population 2010 Census: 2,588

Orange/05074

29JAN57 V

802

.50



[75,55]

Prexy: ½, 1+.

Liberty: ½, 1, 1¼, 1½, 4+, 8G*, 11*, 1J.

Liberty Coils: 1¼*, 2.
 PA: 1, 1¼, 2, 3, 4, 5R, 6E+, 6G, 7, 8E, 8F, 10+,
 10D, 10F+, 10Z*, 13F, 18F, 20F, 25.
 PA Coils: 1, 5, 20C+.
 PA Booklets: 20F.
 Americana: 1, 2, 3, 4, 9, 11, 12, 13, 15, 16, 24,
 28+, 30.
 Americana Coils: 12.
 GA: 13CH, 17RC, 19S, 37RM.
 Transportation: 2, 4@, 5.9+, 9.3+, 10.9+, 17+.
 Letters: Bbooklet+, C+, Ccoil+.
 1972: 2Hatteras(4).
 1982: 20Peace, 20Aging, 20Love, 20Wolftrap,
 20Robinson, 20Walker, 20Touro.
 Airs: 11Olympic, 15Liberty+, 18Liberty.

THETFORD CENTER

Population 2010 Census: Included in Thetford
 Orange/05075
 JAN45 NHE

736 .50



[47,38]
 Prexy: ½, 1, 1½, 2, 3, 5+.
 1940: 1Defense, 2Defense.
 1942: 2War, 3War.
 1952: 3NATO.
 Liberty: ½, 1+, 1¼, 1½, 2, 2½, 3, 4, 4½, 6, 8P,
 1J, 5W.
 PA: 1¼, 2.
 1943: 5Luxembourg, 5Netherlands, 5Belgium,
 5France, 5Yugoslavia, 5Albania, 5Austria*.
 1952: 3NATO, 3Bible, 3Women, 3Dam,
 3Newsboy, 3Rushmore.
 1961: 5Appomattox+.
 1964: 5Fair+, 5NJ+.
 1965: 5Fulton, 5Hoover+.
 Dues: 1959: ½+, 1, 10*.

TOWNSHEND

Population 2010 Census: 1,232
 Windham/05353
 15SEP29

713 (17) .50



Footnote-17 - Some impressions press printed.
 [210,91]
 1917: 13.
 1922: ½, 11*, 14*, 17*, 25*.
 1923: 3*, 2Harding11*.
 1926: ½, 1, FF+, 2, 3+, 3S+, 4T+, 5+, 6+, 7+,
 8+, 10+, 11*, 12*, 13+, 15*.
 1928: 2Forge.
 1929: 2Clark*, 2Sullivan.
 1930: 2Braddock, 2Bay, 2Charleston@.
 1931: 2Redcross.
 Bicentennial: ½, 1, 1½, 2+, 3, 4+, 5+, 6, 7, 8, 9+,
 10.
 1932: 2Olympic, 3Olympic*, 5Olympic.
 1933: 3Georgia*, 3Newburgh+, 1Chicago,
 3Chicago+, 3NRA, 5Kosciuszko*.
 1934: 3Mothersrotary, 3Maryland, 3Wisconsin*.
 Parks: 1*, 2+, 3+, 4*, 5*.
 1935: 3RI, 3Michigan, 3Connecticut+..
 1936: 3Texas, 3Oregon, 1Army*, 2Army,
 3Army, 4Army, 5Army, 1Navy*, 2Navy,
 3Navy*, 4Navy+, 5Navy*.
 1937: 3Hawaii+, 3Alaska*, 3Virgin+,
 3Constitution.
 Prexy: ½+, 1, 1½, 2, 3+, 4+, 4½, 5, 6+, 7+, 8+,
 9*, 10+, 11*, 12*, 15*.
 Prexy Coils: 1+, 1½+.
 1938: 3Swedes+.
 1940: 1Defense, 2Defense, 3Defense, 1Irving,
 2Cooper, 3Emerson, 5Alcott, 1Longfellow,
 2Whittier, 3Lowell, 1Mann, 2Hopkins,
 3Burbank+, 2Audubon, 2Long, 1Foster,
 2Sousa+, 3Herbert+, 1Stuart, 2Whistler,
 3StGaudens, 5French, 1Whitney, 2Morse,
 3McCormick.
 1942: 1War, 2War+, 3War+.
 1943: 5Czechoslovakia+.
 1946: 3Vets+.
 1947: 3Edison+.
 1952: 3NATO+.
 Liberty: ½, 1, 1¼+, 1½+, 2, 2½, 3, 4, 5, 6+, 7+,
 8+, 8G+, 12+, 1J, 5F+.
 Liberty Coils: 1+.
 PA: 1, 1¼+, 2, 3, 4, 5+, 5R, 6G*, 6H*, 7, 8+, 8E,
 8F+, 10D*, 10F, 10Z*, 14, 16+, 20, 22F+, 25.
 Americana: 9, 11, 13+, 24+, 30+.
 GA: 1D, 3C, 4S, 5PB, 7, 13CH+.
 1957: 4Flag+.

1958: 4Overland+, 4Fort+, 4Cable+, 4Debate+,
 1Lincoln+, 4Bolivar+, 8Bolivar+.
 1959: 4Oregon+, 4Arctic+, 4Flag+, 4NATO+,
 4Reuter+, 4SanMartin+, 8SanMartin+.
 1960: 4Kossuth.
 1985: 22Love.
 Airs: 6Bicolor.
 Dues: 1917: ½+, 1#, 1930: 1+, 1931:1+, 2, 3+,
 5+, 1959: ½+, 1+, 2+, 3+, 5+, 6+.
 Specialhandling: 10+.

no list H

L-1 HS

.25



[198,83]
 1908: 1#.
 1909: 2Lincoln#.
 1914: 1#.
 1922: ½+, 2+, 9*, 11*, 12*, 14*.
 1926: ½, 1, FF, 2, 3*, 3S, 4+, 4T, 6, 7+, 8+, 9*,
 10+, 11+, 12*, 13+, 14*, 15+, 17+.
 1929: 2Clark*, 2Edisonrotary*, 2Timbers*.
 1930: 2Bay*, 2Charleston*, 2Braddock+,
 2Steuben+.
 1931: 2Pulaski, 2Redcross*, 2Yorktown*.
 Bicentennial: ½, 1, 1½, 2, 3+, 4, 5+, 6+, 7+, 8+,
 9+, 10+.
 1932: 2Olympic*, 3Olympic*, 5Olympic*,
 3Penn*.
 1933: 3Webster*, 3Georgia*, 3Newburgh*,
 1Chicago, 3Chicago, 5Kosciuszko, 3NRA.
 1934: 3Maryland+, 3Mothersrotary,
 3Wisconsin+.
 Parks: 1*, 2+, 3+, 4*, 5+, 6*, 7*, 8*, 9*, 10*.
 1936: 3Anthony, 3Arkansas, 1Army, 2Army,
 3Army+, 4Army*, 5Army*, 1Navy*, 2Navy*+
 4Navy*, 5Navy*.
 Prexy: ½, 1, 1½, 2, 3, 4, 4½, 5, 6, 7+, 8*, 11*,
 18+, 19*, 21*, 24+.
 1940: 1Defense, 2Defense, 3Defense, 2Cooper*,
 5Alcott*, 1Longfellow, 3Lowell*, 1Mann*,
 5Willard*, 1Audubon*, 2Whistler*, 2Morse*,
 3McCormick*.
 1941: 3Vermont+
 1942: 1War, 2War, 3War.
 1943: 5Poland+, 5Czechoslovakia, 5Norway,
 5Luxembourg, 5Netherlands, 5Belgium,

5France, 5Greece, 5Yugoslavia, 5Albania,
 5Austria, 5Denmark, 5Korea.
 1945: 1FDR, 3Smith+.
 1946: 3Kearny, 3Merchant, 3Vets+.
 1948: 3Carver, 5Swedes+.
 1954: 3Clark.
 Liberty: ½, 1, 1¼, 1½, 2, 2½+, 3, 4*, 4½*, 5*, 6,
 7, 8+, 8P*, 12+, 1J, 5F+.
 PA: 1, 1¼, 2, 3, 4, 5, 6H*, 7, 8+, 8E, 8F*, 10F,
 10Z*, 14, 16*, 20, 25.
 Americana: 9, 11, 13*, 24*.
 1962: 4Xmas+.
 1963: 5Xmas+.
 1965: 5Cancer+.
 1966: 5Xmas+.
 Dues: 1931: ½*, 1+, 2*, 3*, 5+, 1959: ½*, 1, 2,
 3, 4*, 5*, 6*, 10*, 30*, 50*.

TROY

Population 2010 Census: 1,662
 Orleans/05868
 MAR73 V

834.5

.50



[61,31]
 1926: ½+
 1945: 1FDR+.
 1952: 3Engineers+.
 Liberty: ½+, 1+, 1¼.
 Liberty Coils: 2.
 PA: 1, 1¼, 2, 3, 4, 5, 5R, 6, 6E, 6G, 8, 8E, 10,
 10D, 10F, 10Z, 13, 13F+, 14, 15, 18+, 30+.
 PA Coils: 1, 3+, 5+, 6E+, 6.3+, 8E+, 10F+.
 PA Booklets: 13F+.
 Americana: 1, 2, 3, 4, 9, 10, 11, 13, 15, 24, 29+,
 50.
 Americana Coils: 7.7+, 7.9+, 9+, 13B+.
 Letters: A+.
 1957: 3Naval.
 1963: 5Food+.
 1967: 5Canada+.
 1979: 13Forge, 13Mailbox, 10Olympic.
 Dues: 1959: 1.

TUNBRIDGE

Population 2010 Census: 1,284
 Orange/05077
 FEB38 NHE

729

.25



[94,52]

1926: ½, 1+, FF+, 2+, 3S*, 4T+.

1936: 4Army+, 5Army*, 4Navy*.

Prexy: ½, 1, 1½, 2, 4+, 4½*, 5*, 10*, 12*, 16+, 17+, 18+.

1940: 1Defense, 2Defense, 3Defense, 5Alcott*, 5MacDowell.

1942: 1War+, 2War, 3War, 5China.

1952: 3NATO, 3AAA, 3Dam, 3Bible, 3Women, 3Engineering, 3Lafayette, 3Rushmore, 3Newsboy, 3B&O+.

Liberty: ½, 1, 2, 2½*, 3, 4*, 4½*, 6*, 7*, 8, 8P*, 11*, 1J, 5F*.

Liberty Coils: 2+.

PA: 1, 1¼*, 2, 3, 4, 5*, 5R*, 6*, 6E, 6H*, 8E, 8F+, 10+, 10D+, 10F, 10Z*, 15+, 16, 20F.

PA Coils: 8E, 10D+, 10F+.

Americana: 1, 2, 3, 4, 9, 11, 13+, 24.

Americana Coils: 1.

GA: 2S, 13CH, 17RC, 18GM, 20RB.

Transportation: 4.

1982: 13Dogs.

Dues: 1959: 1+.

UNDERHILL

Population 2010 Census: 3,016

Chittenden/05489

17MAR26 H

466

\$50.00



[2,1]

1926: 1, 10*.

AE32 WHE

704

.25



[62,29]

1926: ½, 1, FF+, 3S+, 4T*, 5*, 8+, 10+, 13*.

Bicentennial: ½~, 1+, ½~.

1932: 2Arbor*.

1933: 1Chicago+, 3Chicago*.

1934: 3Maryland*.

Prexy: ½, 1, 1½, 2, 3+, 5*.

1940: 1Defense, 2Defense, 3Defense, 5Whitman+, 5Willard*, 10Addams*, 1Foster, 10Bell*.

Liberty: ½*, 1*, 5F*.

PA: 1, 2, 3, 4, 5, 5R+, 6E, 6G*, 8*, 8E, 10D, 10F, 20+, 25, 30.

PA Booklets: 8E.

Americana: 1+, 2, 4, 9, 10, 11, 24+, 28+, 30+.

1980: 15Drum.

Airs: 31Wright(2)+.

Dues: 1959: 1.

JUL-AUG77 V

841

.50



[65,38]

Liberty: ½+, 1¼+, 5F.

Liberty Coils: 2.

PA: 1, 1¼, 2, 3, 4, 5, 6E, 6G, 7+, 8E+, 10D+, 10Z+, 12+, 13F+, 14+, 15, 16+, 18+, 20, 25, 30+.

PA Coils: 1, 3, 5+, 8E+, 10D+, 10F+.

Americana: 1, 2, 3+, 4, 9, 10, 11, 13, 16+, 24, 28, 29+, 30

Americana Coils: 1, 7.7, 7.9+, 9+.

Letters: A+.

1963: 5Carolina+, 5Eleanor+.

1964: 5Muir+, 5JFK.

1976: 13Flagvermont.

1977: 13Forge, 13Mailbox.

1978: 15Roses+, 15Virgin, 15Horse.

1979: 15Madonna, 15Santa.

1980: 15Drum.

Airs: 5Transport, 31Wright(2).

Dues: 1959: 1+.



Not a precancel ->

UNDERHILL CENTER

Population 2010 Census: Included in Underhill
Chittenden/05490
MAR72 V

843 .50



[73,52]

Prexy: 1/2.

Liberty: 1/2, 1 1/4, 1 1/2, 1J.

Liberty Coils: 2, 4, 1J.

PA: 1, 1 1/4, 2, 3, 4, 5, 5R, 6E, 7, 8, 8E, 10D+,
10F, 12+, 13+, 13F, 14+, 15, 16, 18+, 20, 25,
30+.

PA Coils: 1, 3, 5+, 6E+, 6.3+, 8F+, 10D, 15.

Americana: 1, 2, 3, 4, 9, 10, 11+, 13, 15, 16+, 24,
28, 29+, 30.

Americana Coils: 7.9, 9+, 13B.

GA: 2S+, 05M+.

Letters: A+.

1957: 4Flag.

1972: 2Hatteras(4)+.

1977: 13Forge, 13Mailbox.

1978: 15Roses.

Airs: 21USA, 31Wright(2), Chanute(2).

Dues: 1959: 1, 3.

VERGENNES

Population 2010 Census: 2,588
Addison/05491
no list H

632 \$60.00



[10,1]

1922: 13+, 14*.

1926: 1+, 1 1/2, 4T*, 5*, 6*, 8+, 25*.

1940: 1Defense*.

no list WHE

704 (11) .20



Footnote-11 - Two identical devices delivered.
[164,95]

1922: 11+, 12*, 1dollar+.

1926: 1, FF+, 3S, 6+, 10+, 11+, 12*, 25*, 30*.

1929: 2Clark+.

Bicentennial: 1/2, 1+, 1 1/2+, 2+, 3+, 4+, 5+, 6+, 7,
8+, 9+, 10+.

1932: 3Penn*.

1933: 3Newburgh, 3Georgia, 1Chicago*,
1Chicagoimperf*.

1934: 3Maryland*. 3Wisconsin*.

Parks: 1, 2, 3+, 4, 5+, 7+, 8, 9+, 10+.

1935: 3Dam*, 3Michigan*, 3RI*.

1936: 3Oregon*, 3Anthony*.

Prexy: 1/2, 1, 1 1/2, 2, 3, 4, 4 1/2, 5, 6, 7+, 8+, 9+,
10*, 11*, 12, 13+, 14*, 17+, 19+, 20*, 1dollar+.

1940: 1Defense, 2Defense+, 3Defense*,
5MacDowell*.

1942: 1War*, 2War+, 3War+.

1944: 3Telegraph.

1945: 3Florida, 3Army, 3Navy, 5UN, 1FDR,
2FDR, 3FDR, 5FDR, 3Smith, 3Coast.

1946: 3Iowa, 3Merchant, 3Smithsonian.

1947: 3Utah, 3Stamps.

1948: 3Scout, 3Goldstar, 3Indian, 3Youth,
5Swede, 3Rough, 3Fire, 3Palomar, 3Chaplins,
3Chicken, 3Wisconsin, 3California, 3Canada,
3Oregon, 3Key, 3Poppy+, 3Turners+, 3Stone.

1949: 3Minnesota+.

Liberty: 1/2, 1 1/4, 2, 3, 4+, 5+, 6, 1J, 5F*.

PA: 1, 1 1/4, 2, 3, 4, 5, 5R, 6, 6H*, 7, 8, 8E, 10D,
10F*, 10Z, 12, 13, 20F, 21.

Americana: 1, 2, 3, 4, 9, 11, 24+.

GA: 13CH, 17RC.

1972: 2Hatteras(4)*.

1982: 13Dogs+.

Airs: 8Globe*, 6Largetransport+, 8Transport+.

Dues: 1959: 1.

NOV74 V

882

.50



[68,44]

Liberty Coils: 2.

PA: 1, 2, 3, 4, 5, 6E, 7, 8E, 12+, 13F, 14*, 15, 16+, 18F+, 20, 20F, 21+, 25.

PA Coils: 1, 5, 10F, 20C.

Americana: 1, 2, 3, 4, 9, 10, 11, 12+, 13, 15*, 16+, 24+, 28*, 29*.

Americana Coils: 1, 7.7+, 7.9+, 8.4+, 13B.

GA: 13CH, 17RC, 18GM+, 19S+.

Transportation: 2, 5.9, 10.9, 18, 20.

Letters: A*, B+, C+.

1978: 15Roses.

1979: 10Olympic.

1981: 18Hoban+, 20Hoban+.

1982: 20FDR, 13Dogs, 20Love+,

20Birdvermont+.

Airs: 31Wright(2).

Dues: 1959: 1, 2, 3+, 4.

no list H

L-1 HS (1)

\$3.00



Footnote-1 - Counterfeits exist.

[50,19]

1908: 3, 4, 5, 8#, 10#.

1912: 1, 2, 8, 10, 15+.

1914: 1, 2, 4, 5, 6+, 7#, 9#.

1917: 1#, 2+, 3#, 4#, 5#, 6#, 7#, 8#, 9#, 10#, 11#, 12#, 13+, 15#.

1918: 3Offset#.

1919: 3Victory.

1920: 1Pilgrim+, 2Pilgrim+, 5Pilgrim+.

1923: 1½+, 2Harding11.

Bicentennial: ½, 1, 1½+, 2, 3, 4+, 5+, 7+, 9+.

1930: 2Braddock+.

1932: 2Olympic, 5Olympic.

no list H

L-2 HS (12)

.50



Footnote-12 - Dimensions changed over time.

[53,41]

1922: 1+.

1926: ½, 1, FF+, 2+, 3S, 4T+, 5+, 9*, 10*, 20+, 25*, 30*.

Bicentennial: ½.

1933: 1Chicago, 3Georgia.

1934: 3Maryland.

Parks: 1, 2, 3, 4, 5, 6+, 7, 8, 9, 10.

1934: 3Wisconsin.

1935: 3Expo, 3Dam, 3Michigan, 3Connecticut.

1936: 3Texas, 3Arkansas, 3Oregon, 3Anthony, 3RI.

Prexy: 1, 1½, 2, 4+, 4½.

1940: 1Defense, 2Defense, 3Defense, 3Panam, 1Mann, 2Sousa, 1Stuart, 2Whistler*,

3StGaudens, 1Irving, 3Burbank.

no list H

L-3 HS

\$50.00



[3,1]

Prexy: ½, 1+, 1½*.



Not a precancel ->

VERSHIRE

Population 2010 Census: 730

Orange/05079

SEP72 V

841

.50



[42,29]
 Liberty Coils: 2.
 PA: 1, 2, 3, 4, 5R, 6E, 7, 8E, 10D, 12+, 13F+,
 14+, 15, 16+, 18+, 21+.
 PA Coils: 1, 3.
 Americana: 1, 2, 3, 4, 9, 10, 11, 13, 16+, 24+, 28,
 29+, 30+, 50+.
 Americana Coils: 3.1, 8.4.
 Letters: A+.
 1977: 13Forge, 13Mailbox.
 1978: 15Roses, 15Virgin, 15Horse.
 1980: 15Memories+.

VICTORY*

Population 2010 Census: 62
 no zip
 DEC39 NHE

729

.50



[35,30]
 Prexy: 1/2, 1, 2, 3, 5, 10*.
 Prexy Coils: 3+.
 1940: 1Defense.
 1943: 5Poland, 5Czechoslovakia, 5Norway,
 5Luxembourg, 5Netherlands, 5Belgium,
 5France, 5Greece, 5Yugoslavia, 5Albania,
 5Austria, 5Denmark, 5Korea.
 1944: 3Corrigidor, 3Movies+.
 1945: 1FDR, 2FDR, 3FDR, 5FDR, 3Smith,
 3Coast, 3Iwo, 5UN, 3Florida, 3Army+, 3Navy+.
 1946: 3Merchant.

WAITSFIELD

Population 2010 Census: 1,719
 Washington/05673
 02DEC34 NHE

734

\$10.00

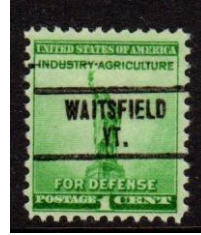

[11,6]
 1926: 1/2, 1*.
 Prexy: 1, 1 1/2.
 1940: 1Defense, 3Defense, 1Whittier*.
 1942: 3War*.
 Liberty: 1/2+, 1, 1 1/4*.

27OCT56 V

804

.20

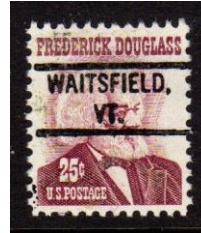

[66,43]
 1940: 1Defense+.
 Liberty: 1/2, 1, 1 1/4, 1 1/2+, 2, 3, 4, 5+, 7, 8P, 11, 1J,
 5W.
 Liberty Booklet: 5W*.
 PA: 1, 1 1/4, 2, 3, 4, 5, 5R, 6, 6E, 7, 8+, 8E, 10D,
 10F*, 10Z+, 12, 13F+, 20F+, 25.
 Americana: 1, 2, 3, 4+, 9, 10, 11, 12+, 13+, 15+,
 30+.
 GA: 1D, 3C+, 4S, 5PB, 13CH, 17RC, 37RM.
 Transportation: 3.
 1962: 4Xmas.
 1963: 5Xmas+.
 1964: 5Vote+.
 1965: 5Xmas+.
 1966: 5Poland, 5Xmas.
 1984: 20McCormack, 13Olympics(4)+.
 Airs: 6Eagle.
 Dues: 1959: 1+.

no list H

L-1 HS

\$50.00



[10,1]

1917: 1, 2#, 5#, 6#, 8#. 9#, 10#, 12#, 20#.
1918: 2Offset+.



Not a precancel ->

WALLINGFORD

Population 2010 Census: 2,079
Rutland/05773
23JAN36 NHE

734

.25



[114,56]

1922 Coils: 3S*.
1926: ½, 1, FF+, 2, 3S*, 4T+.
1933: 3Byrd*.
1935: 3Connecticut+.
1936: 1Army*, 5Army*, 1Navy*.
Prexy: ½, 1, 1½, 2, 3*, 4½*, 6, 9*, 11*, 13*,
20+, 22*.
1940: 1Defense, 2Defense, 3Defense, 2Cooper*,
5Whitman*, 1Foster*, 1Stuart*.
1942: 1War, 2War+, 3War+, 5China+.
1951: 3Detroit+.
1952: 3NATO.
Liberty: ½, 1, 1¼*, 1½, 2, 2½*, 3*, 4+, 4½*, 5,
6, 7, 8, 9, 10, 20+, 30, 40, 1dollar+, 1J*, 5F.
PA: 1, 1¼, 2, 3, 4, 5, 5R+, 6+, 6E*, 6H*, 10D,
10Z*, 16+, 25+.
PA Coils: 6E*.
Americana: 1, 2, 3, 4, 9+, 10+, 11+, 13*, 15,
24*, 28+, 29*.
Letters: A.
1956: 3Turkey, 3FIPEX, 3Booker, 3Labor,
3Wheatland.
1969: 6Baseball, 6Alabama, 6Dartmouth, 6SC,
1971: 6Wool, 6Blood, 8Missouri.
1978L 13Rogers+, 13Pap+.
1980: 15Labor, 15Galvez, 15Learning+,
15Reefs(4)+.
Airs: 4Eagle+, 31Wright(2)+.
Dues: 1931: ½, 1959: 1*.
Specialdelivery: 13*.

JUL-AUG77 V

841

.25

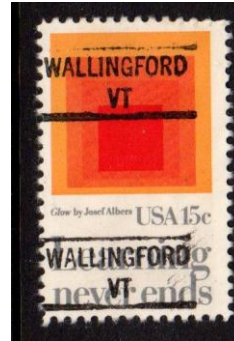

[52,39]

1952: 3NATO.
Liberty: ½+, 1¼+.
Liberty Coils: 2.
PA: 1, 1¼, 2, 3*, 4, 5, 6E, 7+, 8E, 10D, 10F+,
12+, 13F+, 14+, 15+, 25+.
PA Coils: 1.
Americana: 1, 2, 3, 4, 9, 10, 11, 13, 15, 16, 24+,
28, 29+.
Letters: A.
1978: 13Pap, 13Rogers.
1980: 15Galvez, 15Labor, 15Learning,
15Architecture(4).
Airs: 10Moon@, 31Wright(2), 25Post(2),
21Chanute(2).
Dues: 1959: 1.

WARDSBORO

Population 2010 Census: 900
Windham/05355
MAR38 NHE

734 (2)

.25



Footnote-2 - Usually seen in poor condition.

[89,21]

Prexy: ½, 1, 1½. 2+, 3+, 4+, 5*, 6*, 7*, 8*, 9*,
10*, 11*, 15*, 24*, 50*.
1940: 1Defense, 2Defense+, 3Defense,
2Cooper*, 3Emerson*, 1Longfellow*,
5Whitman*, 1Audubon*, 2Whistler*, 5French*,
5Howe*.
1942: 1War+, 2War+, 3War+.
1945: 1FDR+.
1946: 3Vets+.
1952: 3NATO+.

Liberty: ½, 1+, 1¼+, 1½+, 2+, 3*, 4+, 5+, 6*, 7*, 8+, 8P*, 11*, 1J, 5F*.

Liberty Coils: 2+.

PA: 1, 1¼+, 2, 3, 4+, 5, 5R*, 6E, 6G*, 6H*, 7, 8*, 8E, 8F+, 10+, 10D, 10F*, 10Z+, 12+, 13F*, 14+, 15, 16+, 18+, 20, 21+.

PA Coils: 10D+.

PA Booklets: 10D+

Americana: 1, 9, 10+, 11, 13+.

Americana Booklets: 13B.

Birds: 2+, 02+.

1962: 4Xmas+.

1965: 5Xmas+.

Dues: 1959: 1+, 2+.

SEP73 V

853

.20



[60,45]

Liberty: ½+.

Liberty Coils: 2, 4.

PA: 1, 2, 3, 4, 5, 5R*, 6E, 7, 8E, 10D, 12+, 13F+, 15, 16+, 18+, 20, 21+, 25.

PA Coils: 1, 3.

Americana: 1, 2, 3, 4, 9, 10, 11, 13, 14, 24, 28.

Americana Coils: 3.1, 8.4.

Americana Booklets: 13B+.

GA: 2L+, 05M+, 10RC.

Letters: A+.

Birds: 1, 2, 3+.

1977: 13Forge, 13Mailbox.

1978: 13Sandburg+, 15Roses+, 15Virgin,

15Horse.

1979: 15Madonna, 15Santa.

1980: 15Banneker, 15Write(6).

Dues: 1959: 1+.

WARREN

Population 2010 Census: 1,705

Washington/05674

JUL72 V

835.5 (4)

.50



Footnote-4 - Line spacing varieties exist.

[55,34]

Prexy: ½+.

Liberty: ½, 1¼+.

Liberty Coils: 2.

PA: 1, 2, 3, 4, 5R, 6E, 6G, 7, 8E, 10D, 12+, 13F, 14+, 15+, 16+, 18+, 20, 21+, 25+.

PA Coils: 1, 3, 5+, 6.3+, 8E+, 8F, 10D+, 10F+, 13F.

Americana: 1, 2, 3, 4, 9, 10, 11, 13, 15, 16+, 24+, 28.

Americana Coils: 3.1, 7.7+, 7.9+, 8.4, 9.

Letters: A+.

1978: 15Roses.

Dues: 1959: 1, 2+, 3+, 4.

WATERBURY

Population 2010 Census: 5,064

Washington/05671

21SEP24 H

471

\$75.00



[1,1]

1926: 1½.

AR32 WHE

704

.20



[96,49]

1922: 11*, 15*.

1926: ½, 1, 1½+, FF, 2, 3S, 4T+.

Bicentennial: ½~, 1~, 1½~, 2, 3~, 4~, 5, 6~, 7~, 8~, 9~, 10~.

1932: 3Penn*.

1933: 3Georgia, 1Chicago+.

Prexy: ½, 1, 1½, 2, 3, 4, 4½, 5+, 6, 7, 8, 9+, 10, 11+, 12, 13+, 14, 19+, 20, 25+, 1dollar*.

Prexy Coils: 1+.

1940: 3Wyoming+, 3Emancipation.

1946: 3Edison+.

Liberty: ½+, 1¼, 2, 2½, 9, 1J.

PA: 1, 1¼, 2, 3, 4, 5R, 6G, 7, 8E, 10D, 10F+, 12+, 16, 18, 25+.

Americana: 1, 2, 3, 4, 9, 10, 11, 13+, 24+, 28+, 30+.

1964: 5Mayo+.

1965: 5Fitness+.

1972: 2Hatteras(4)*.

1973: 15Electronics.

1980: 15Madonna, 15Drum.

Airs: 5NYC@, 13Lindburgh+, 40Mazzei.

Dues: 1959: 1, 2+, 3+, 4+.

WATERBURY CENTER

Population 2010 Census: Included in Waterbury
Washington/05677

05OCT28 WHE - a second WHE is listed 10MAY28

705

.75



[85,30]

1922: ½*, 14*, 15*.

1922 Coils: 1+, 2*.

1923: 6*.

1926: ½, 1, FF, 2+, 3S+, 4*, 4T+, 5*, 9*, 10*, 30*.

Bicentennial: ½~, 1~, 1½, 2, 3, 4, 5~, 6~, 7~, 8~, 9~, 10~.

1932: 3Penn.

1933: 3Georgia, 1Chicago, 3Chicago, 3NRA.

1934: 3Maryland*.

1936: 1Navy, 3Anthony*.

Prexy: ½, 1, 1½, 2, 3, 4+, 5*, 6*, 8*, 10*, 15*.

Prexy Coils: 1*, 1½*, 2+.

1940: 1Irving*, 2Cooper*, 10Riley*, 1Mann, 5Reed*.

Liberty: 1*, 1¼*, 4*, 8P*, 5W*.

PA: 1, 2, 3, 5R+, 6R, 10D, 13F, 20.

Americana: 1, 2, 9+, 11+, 13+, 15+, 24+, 28+, 30+.

1980: 15Drum.

Dues: 1930: 2*, 5*, 1931: 1+, 2+, 3*, 5+.



Fakes ->

WATERVILLE

Population 2010 Census: 673

Lamoille/05492

MAR72 V

841

.20

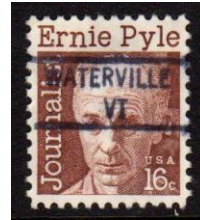

[122,96]

Prexy: ½, 1½.

1940: 1Defense.

1947: 3Edison, 3Annapolis.

1948: 3Chicken.

Liberty: ½, 1, 1¼, 1½, 2, 2½, 3, 4½+, 1J, 5F+.

Liberty Coils: 2, 4, 1J.

PA: 1, 1¼, 2, 3, 4, 5, 6, 6E, 6G, 8E, 8F, 10D, 10F, 12, 13+, 13F+, 14, 15, 16, 20, 21+, 25.

PA Coils: 1, 3, 5, 6+, 6E+, 6F, 6.3, 8E, 8F, 10D.

PA Booklets: 13F.

Americana: 1, 2, 3, 4, 9, 11, 13, 15, 16+, 24+, 28.

Americana Coils: 3.1, 7.9, 8.4, 9, 13B.

GA: 4S+.

Birds: 3+, 03+.

Letters: A+.

19Deer+.

1957: 4Flag.

1958: 4Fort, 4Webster, 4Cable.

1959: 4McDowell, 1Lincoln.

1960: 4SEATO, 4Scout, 4Dulles, 4Japan,

4Campfire, 4AutoPO, 4Woman, .

1961: 4Sumter, 4Henry, 4Greeley.

1962: 4Xmas.

1965: 5Xmas.

1966: 5Poland, 5Xmas.

1969: 6Xmas+.

1972: 2Hatteras(4).

1973: 8Bicent(4)+, 8Madonna+, 8Tree+.

1974: 10Dove+.

1975: 10Lexington, Prang+.

1976: 13Olympic(4)+.

1977: 13Forge, 13Mailbox.

1978: 15Roses.

1979: 15Madonna, 15Santa.

Airs: 5NYC, 6Smalltransport, 10Stars, 11Jet.
Dues: 1959: 1, 2.

WEBSTERVILLE

Population 2010 Census: 550
Washington/05678
OCT74 V

853

\$1.50



[65,49]

Liberty Coils: 2.

PA: 1, 2, 3, 4, 5, 6E, 7, 8E, 8F+, 12, 13F, 14+, 15+, 16+, 18F, 20, 20F, 21+, 25+, 50+.

PA Coils: 1, 8F.

Americana: 1, 2, 3, 4, 9, 10, 11, 12+, 13+, 15, 24+, 28, 29+, 30.

Americana Coils: 1, 8.4, 10.

GA: 2S, 13CH, 17RC, 18GM+, 19S+, 37RM.
Transportation: 1, 2+, 4, 5.9, 9.3, 10.9, 17, 18, 20, 20C.

Letters: A+, B.

1978: 15Roses.

1980: 15Dolly+.

1983: 20Science.

Airs: 31Wright(2).

Dues: 1959: 1, 2+, 5.

WELLS

Population 2010 Census: 1,150
Rutland/05774
MAR72 V

841

.20



[79,63]

1945: 1FDR.

1950: 3Banker.

1953: 3Farmer.

Liberty: ½, 1¼, 1½, 2½, 3, 4, 4½, 5W+.

Liberty Coils: 2, 4.

PA: 1, 1¼, 2, 3, 4, 5, 6, 6E, 6G, 6H, 7, 8E, 8F, 10D, 10F, 12+, 13+, 13F, 14, 15, 16+, 18+, 21+.

PA Coils: 1, 3, 4+, 5, 6E+, 6F, 6.3, 8E+, 8F, 10D+, 13F.

Americana: 1, 2, 3, 4, 9, 10, 11, 13, 15, 16+, 28, 29+.

Americana Coils: 3.1, 7.7, 7.9, 8.4, 9, 13B+.

Letters: A+.

1960: 4Mexico.

1972: 2Hatteras(4).

1974: 10Angel.

1975: Madonna.

1978: 15Virgin, 15Horse, 15Roses.

Airs: 5NYC@, 6Smalltransport@.

Dues: 1959: 1.

WELLS RIVER

Population 2010 Census: 325
Orange/05081
21SEP26 H

606

\$60.00



[12,1]

1922: 2*, 6*, 11*, 20*.

1926: 1*, 2*, 5*, 6, 7*, 8*, 10*.

Bicentennial: 1~.

AE32 WHE

704

.25



[115,24]

1917: 6#, 12#, 13#.

1922: 2imperf*.

1926: ½*, 1, FF+, 2+, 3S*, 5*, 8*, 50*.

1930: 2Steuben.

1931: 2Yorktown, 2Pulaski*, 2Redcross+.

Bicentennial: ½, 1+, 1½~, 2, 3~, 4~, 5~, 6~, 7~, 8, 9, 10~.

1932: 3Penn, 3Olympic, 5Olympic*.

1933: 3Georgia, 3Newburgh, 1Chicago*,

3Chicago+, 3NRA+.

1934: 3Maryland*.

Parks: 1*.

1936: 1Army*, 2Navy*, 3Anthony*
 Prexy: ½+, 1, 1½+, 2+, 3*, 4*, 4½+, 6*, 8*, 10*
 1940: 1Defense*, 5Alcott*, 1Mann*, 2Hopkins*,
 1Stuart*.
 1942: 1War+, 3War+.
 Liberty: ½, 1, 1¼*, 2, 3+, 4+, 5*, 1J+, 5F*,
 5W+.
 Liberty Coils: 1J*.
 PA: 1+, 1¼+, 2+, 3+ 4+, 5+, 5R+, 6+, 6E+, 6G*,
 7+, 8*, 8E*, 8F+, 8U*, 10D+, 10F+, 12+, 13+,
 13F+, 14+, 15+, 16+, 18+, 20*, 21+, 25+, 30*,
 40*, 50*.
 PA Booklets: 10J*.
 Americana: 1, 2+, 3, 4*, 9, 10+, 11, 13, 15, 16+,
 24+, 28+.
 Letters: A+.
 1972: 15Parks.
 1978: 15Horse.

DEC73 V

853 .50



[32,26]
 PA: 1, 2, 3, 4, 5, 6E, 7, 8E, 10D, 10F, 12, 13F,
 20, 25, 30*, 40*, 50.
 PA Coils: 1.
 PA Booklets: 10D.
 Americana: 1, 2, 3, 4, 9, 11, 13, 16*, 28, 29+.
 Letters: A+.
 1972: 15Parks.
 1978: 15Horse+.



Postcancel ->

WEST BARNET*

Population 2010 Census: Included in Barnet
 Caledonia/no zip
 MAR73 V

841 \$1.00



[38,23]
 Prexy: ½*, 1½.
 Liberty: ½, 1, 1¼, 1½*, 2, 3+, 1J*.
 Liberty Coils: 2.
 PA: 1, 1¼+, 2, 3, 4, 5, 8, 10D, 13F, 15, 20, 25+.
 PA Coils: 1, 3, 5+, 8E, 10D+, 10F+, 13F+.
 Americana: 1, 2, 9, 11, 24+.
 Americana Coils: 7.7+, 7.9+, 9+.
 Dues: 1950: 1+.

no list H

L-1 HS .50



[55,16]
 1908: 1#, 2#, 3#, 4#, 5#.
 1913: 1Panama#, 2Panama#.
 1922: 9+.
 1926: ½, 1+, FF+, 3S+, 4T+, 5+, 7+, 11+ .
 Bicentennial: ½~, 2~.
 1933: 1Chicago+.
 Parks: 1*, 3+.
 1935: 3Connecticut.
 1936: 1Army+, 2Army*, 1Navy+, 2Navy,
 3Anthony+.
 Prexy: ½, 1, 1½, 2, 3+, 6+, 8+, 10*.
 Prexy Booklets: 1*.
 1940: 1Defense, 2Defense+, 3Defense,
 3Emerson*, 5Alcott*, 2Whittier, 3Lowell*,
 5Willard*, 2Long*, 1Whitney*, 2Morse*.
 Liberty: 1, 1½, 2, 3.
 1957: 3Layayette.
 Parcelpost: 1+, 2, 5#.

WEST BURKE

Population 2010 Census: 343
 Caledonia/05871
 JUN53 NHE

748 .25



[31,10]

Prexy: 1/2, 2.

Liberty: 1/2+, 1, 1 1/2*, 2, 3, 7+, 12+, 5F.

PA: 1, 1 1/4+, 2, 3+, 4*, 5R*, 6E*, 6G*, 7*, 8+, 8E*, 10+, 10D*.

PA Coils: 10D*, 10F*.

Americana: 9*, 11*, 13*.

Dues: 1931: 2+, 3*, 5*.

MAY73 V

841

.20



[56,38]

1948: 3Rogers.

Liberty: 1/2+, 1 1/4+.

Liberty Coils: 2, 4.

PA: 1, 2, 3, 4, 5, 5R*, 6E, 6G, 7, 8E, 8F, 10, 10D+, 10F, 10Z, 12, 13F, 14+, 15+, 18+, 20+, 21+.

PA Coils: 1, 3, 5+, 8E+, 10D, 10F.

PA Booklets: 8E.

Americana: 1, 2, 3, 4, 9, 10, 11, 13, 15, 16, 28, 29.

Americana Coils: 3.1, 7.7+, 7.9+, 8.4, 9+, 13B.

Letters: A+.

1966: 5Plant, 5Parks.

1978: 15Roses.

no list H

L-1 HS

\$125.00



Picture courtesy of Arnold Selengut.

I do not have this type.

[6,0]

1912: 1#.

1914: 1*, 7#.

1917: 2#, 7#, 8#.

no list H

L-2 HS

\$400.00



Picture courtesy of Phil Cayford.

I do not have this type.

[3,0]

1914: 1#.

1917: 2*, 12#.

WEST DANVILLE

Population 2010 Census: Included in Danville

Caledonia/05873

MAR73 V

843

.75



[53,26]

1926: 1/2+.

1944: 3Ship, 3Corregidor+.

1945: 3Florida.

Liberty: 1/2+, 1 1/4+.

Liberty Coils: 2.

PA: 1, 2, 3, 4, 5, 6E, 7, 8E, 10D, 10F, 12, 13F, 14, 15, 16+, 20+, 25.

PA Coils: 1, 3, 5+, 6+, 6E+, 6.3+, 8E+, 10D+, 10F+, 13F+.

Americana: 1+, 2, 3, 9, 11, 13, 16, 24.

Americana Coils: 7.7+, 7.9+, 8.4+, 9+, 13B+.

GA: 4S+.

Letters: A.

1977: 13Mailbox+, 13Forge+.

Dues: 1959: 1, 2.

WEST DOVER

Population 2010 Census: Included in Dover

Windham/05356

JUL72 V

841

.20



[72,49]

1953: 3Louisiana.

Liberty: ½, 1¼.

Liberty Coils: 2.

PA: 1, 1¼, 2, 3, 4, 5, 6E, 6G, 7, 8E, 10D, 13+, 13F, 14+, 15+, 16+, 20, 21+, 22F, 25+, 30+.

PA Coils: 1, 3+, 5+, 8E+, 8F+, 10D+, 10F+.

Americana: 1, 2, 3, 4, 9, 10, 11+, 13, 15, 24+, 28, 29+, 30+.

Americana Coils: 7.9+, 9+. 13B+.

GA: 1D, 2S, 3C, 5PB, 7, 10RR, 14SL, 20TG.

Transportation: 1, 2, 3, 4.

Letters: A+.

1972: 2Hatteras(4).

1975: 10Soyuz(2)+.

1978: 15Roses, 15Virgin, 15Horse.

Dues: 1959: 1, 3.

WESTFIELD*

Population 2010 Census: 536

Orleans/05874

MAY73 V

841

.20



[54,31]

Liberty: ½+, 1¼+, 2½+.

Liberty Coils: 2.

1957: 3Ship+.

PA: 1, 2, 3, 4, 5, 6E, 6G+, 7, 8E, 10D, 10F, 12+, 14+, 15, 18+, 20+.

PA Coils: 1, 3, 5+, 6, 8E+, 10, 10D+, 10F+.

PA Booklets: 13F.

Americana: 1, 2, 3, 4, 9, 10, 11, 13, 16+, 24, 28+, 29.

Americana Coils: 7.7+, 7.9+, 9+, 13B+.

Letters: A+.

1966: 5Poland.

1978: 15Roses, 15Virgin, 15Horse.

1979: 15Rogers, 15Vietnam.

Airs: 5Largetransport@.

Dues: 1959: 1.

WEST HALIFAX

Population 2010 Census: Included in Halifax

Windham/05358

JUN58 V

825

.20



[30,23]

Prexy: ½, 1½.

Liberty: ½, 1, 1¼, 2, 2½, 3, 4, 4½, 5, 6, 7, 8+, 8G, 8P, 9, 10, 15, 1J.

PA: 1+, 1¼, 2, 3, 4, 5R+, 6H* 8*.

Americana: 9+, 11+.

WESTMINSTER

Population 2010 Census: 3,178

Windham/05158

15MAY36 NHE

734

.75



[29,13]

1922 Coils: 1+.

1926: ½, 1+, 2+, 3S+, 4T*, 5*.

Prexy: ½, 1, 1½, 2+, 3, 4½, 6.

1940: 1Defense, 2Defense, 3Defense, 2Sousa, 5Alcott, 1Mann*, 1Audubon.

Liberty: 1*.

1942: 5China+.

1944: 3Telephaph+, 3Corregidor+.

Dues: 1931: ½+, 1+, 2+, 5+.

SEP72 V

843

.20



[96,67]
 1944: 3Telegraph.
 Liberty Coils: 2.
 PA: 1, 2, 3, 4, 5, 6E, 7, 8E, 10F, 12, 13+, 13F, 14, 15, 16, 18+, 20, 25.
 PA Coils: 1, 3, 5+, 6+, 6E+, 6.3+, 8E+, 8F+, 10D+, 10F+, 13F+, 20F.
 Americana: 1, 2, 3, 4, 9, 10, 11, 12+, 13, 24, 28, 50.
 Americana Coils: 3.1, 7.7, 7.9+, 8.4, 9+, 12, 13B+.
 GA: 1D, 1M+, 2S, 2L+, 3C, 4S, 5PB, 7, 10RR, 13CH+, 17RC, 18GM+, 20RB+, 20HT, 20TG, 30FL, 37RM, 40LM.
 Transportation: 1, 2, 3, 4, 5+, 5.2, 7.4, 18, 20.
 Letters: A+, B+, C+, D, Dcoil, Dbooklet+.
 Birds: 01+.
 1977: 13Forge, 13Mailbox.
 1978: 15Roses, 15Virgin, 15Horse.
 1979: 15Madonna, 15Santa.
 Airs: 31Wrightbottom, 21Chanutetop.
 Dues: 1959: 5, 10.

no list T
L-1 TS

.75

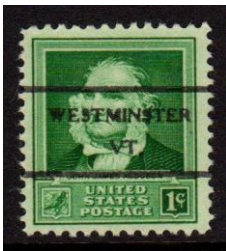

[2,2]
 1940: 1Mann, 1Audubon.

WESTMINSTER STATION

Population 2010 Census: 276
 Windham/05159
 SEP72 V

848.5 (Sta.,4) .20



[92,64]
 Liberty: 1+.
 Liberty Coils: 2, 4.
 PA: 1, 2, 3, 4, 5, 6E, 7, 8E, 8F+, 10D, 12+, 13, 13F, 14+, 15, 16+, 18+, 20+, 20F+, 25+.
 PA Coils: 1, 3, 6+, 6E, 6.3+, 8E+, 10D+, 10F+, 13F+.
 PA Booklets: 20F.
 Americana: 1, 2, 3, 4, 9, 10, 11, 12+, 13, 15, 16+, 24, 29+.
 Americana Coils: 1, 3.1, 7.7+, 7.9, 8.4, 9+, 10, 12, 13B.
 GA: 1D, 2S, 2L, 3C, 4S, 5PB, 7, 10RR, 17RC, 18GM+, 19S+, 20RB+, 20HT, 20TG+.
 Transportation: 1, 2, 3, 4, 5.2, 5.9, 7.4, 9.3, 10.9, 11, 17, 18.
 Letters: A, B+, C+, Ccoil, D, Dcoil.
 1977: 13Forge, 13Mailbox.
 1979: 15Madonna, 15Santa.
 1984: 20Vietnam+.
 Dues: 1959: 1+.

WESTON

Population 2010 Census: 566
 Windsor/05161
 13SEP32 WHE

701 .25

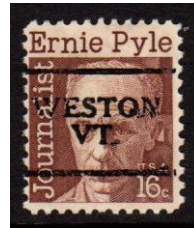

[71,41]
 1926: ½, 1, FF, 3S+, 4T+.
 Bicentennial: ½~, 1~, 2+.
 Parks: 1*.
 1936: 1Army+, 1Navy.
 Prexy: ½, 1, 1½, 3*, 6*, 7+, 8+, 10, 15+, 19.
 1940: 1Defense, 2Defense*, 3Defense*, 1Irving*, 1Longfellow, 1Mann, 1Audubon, 3Herbert*, 1Stuart*.
 1942: 1War*.
 Liberty: ½, 1¼, 3, 8G+, 1J.
 PA: 1, 1¼, 2, 3, 4, 5, 6E+, 6G, 6H+, 8*, 8E, 10F*, 10Z*, 16, 20F+.

Americana: 2, 9, 10+, 11.
 GA: 1D, 2S, 3C, 5PB, 14SL, 17RC.
 Letters: D.
 1969: 6Xmas+.
 1970: 6Buffalo.
 1972: 2Hatteras(4), 8Angel+.
 1985: 22Olympic+.
 Airs: 9Delta+.

NOV74 V

872 .20



[65,33]
 Liberty Coils: 2.
 PA: 1, 2, 3, 4, 5, 6E, 7, 8E, 12+, 13F, 14+, 16+, 20, 20F, 21*, 25+.
 PA Coils: 1, 3, 5, 6E.
 Americana: 1, 2, 3, 4, 9, 10, 11, 12+, 13+, 15+, 24+, 28+, 29+.
 Americana Coils: 1, 7.7+, 8.4+, .
 GA: 1D, 2S, 3C, 5PB, 7, 14SL, 17RC.
 Transportation: 2.
 Letters: A+, Bcoil, C, D, Dbooklet+.
 1970: 6Buffalo.
 1978: 15Roses+.
 1985: 22Olympic, 22Shells(5), 22Ducks(4)+.
 Dues: 1959: 1+, 2, 3+.

WEST PAWLET

Population 2010 Census: Included in Pawlet
 Rutland/05775
 JUL-AUG77 V

841 (3) .20



Footnote-3 for wide "W" in city.
 [42,29]
 Liberty: 1¼+.
 Liberty Coils: 1¼+, 2+.
 PA: 1, 2, 3, 4, 5, 6E, 7, 8E, 10D, 12, 13F, 14, 15.
 PA Coils: 1, 3, 5+, 8E+, 10D, 10F+.

Americana: 1, 2, 3, 4, 9, 10, 11, 13+, 15, 16, 24, 28, 29.
 Americana Coils: 3.1+, 7.7+, 7.9+, 8.4+, 9+.
 Letters: A.
 Dues: 1959: 1+.

WEST RUPERT

Population 2010 Census: none listed
 Bennington/05776
 DEC72 V

841 .20



[39,29]
 Liberty: ½+, 1¼+.
 Liberty Coils: 2.
 PA: 1, 2, 3, 4, 5, 6E, 7, 8E, 10D, 12+, 13F, 14+, 15, 20, 25+.
 Americana: 1, 2, 3, 4, 9, 10+, 11, 13, 15, 29.
 Letters: A+.
 1977: 13Lafayette, 13Lindbergh, 13Forge, 13Mailbox.
 1978: 15Roses, 15Virgin+, 15Horse+.
 Dues: 1959: 1, 2+, 3.

WEST RUTLAND

Population 2010 Census: 2,024
 Rutland/05777
 07MAR35 NHE

734 .20



[99,39]
 1922: 11+.
 1926: 1+, FF+, 2+, 3S+, 4T+, 5+, 7+, 8+, 9*, 13*, 14+, 16+, 17*, 18+, 50*.
 Bicentennial: ½~, 2~.
 1936: 4Army*, 5Army*, 1Navy*.
 1937: 5Dare*.
 Prexy: ½, 1, 1½, 2, 3*, 4+, 4½+, 5*, 6*, 7*, 8*, 9*, 10*, 11+, 12+, 13*, 14*, 15*, 16*, 17*, 18*, 19*, 20*, 25*, 30*, 1dollar*.
 1940: 1Defense, 2Defense, 3Defense.

1941: 3Vermont.
 1942: 3War+, 5China+.
 Liberty: ½, 1, 1¼, 1½+, 2, 2½+, 3+, 4*, 5*, 1J.
 PA: 1, 1¼, 2, 3+, 4, 5, 6E, 6H*, 8, 8E, 10F*,
 10Z*, 15, 20F+.
 PA Booklets: 20F+.
 Americana: 1, 2, 3, 4, 9, 10, 11, 12, 24*, 30+.
 GA: 4S, 17RC, 20TG, 20HT, 37RM.
 1971: 8Missouri.
 Dues: 1931: 1, 1959: 1, 2.
 Specialdelivery: 20rotary*.

WEST WOODSTOCK*

Population 2010 Census: Included in Woodstock
 no zip
 SEP58 V

826 .75

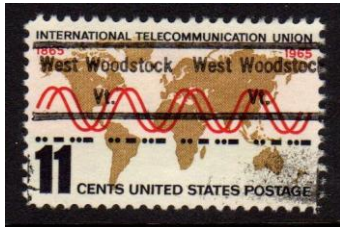

[45,30]

Prexy: ½, 1½.
 1942: 1War.
 Liberty: ½, 1, 1¼+, 1½, 2, 2½, 3, 4, 7+, 8P+,
 11+, 1J, 5F, 5W.
 PA: 1*, 1¼*, 2, 3*, 4+, 6, 8.
 1962: 4Xmas.
 1964: 5Vote, 5Xmas(4)+.
 1965: 5Churchill, 11ITU.
 1966: 5Rights, 5Poland, 5SIPEX, 5Indiana,
 5Circus, 5Birds, 5Xmas.
 Airs: 8Goddard.
 Dues: 1959: 1, 2+, 3+, 5+.

WHITE RIVER JUNCTION

Population 2010 Census: 2,286
 Windsor/05001,05009
 04NOV16 H

519 (JCT.) \$1.50



[39,15]

1917: 1+, 12#.
 1920: 1Pilgrim, 2Pilgrim#.

1922: ½, 1, 1½, 3+, 5*, 7+, 14*.
 1923: 1*, 1½, 3, 4*, 5+, 2Harding11.
 1924: 5Walloon*.
 1925: 1Lex+, 5Norse+.
 1926: ½+, 1, 1½, FF+, 2+, 3+, 4, 5+, 8+.
 1926: 2Sesqui, 5Ericsson, 2Plains.
 1927: 2Vermont, 2Burgoyne.
 1928: 2Aero+, 2Forge*, 2Pitcher*.
 1929: 2Clark*.
 Dues: 1917: 1+.

AR32 WHE

705 .25



[97,59]

1916 Booklet: 1*.
 1922: ½.
 1926: ½*, 1, FF, 2, 3*, 3S, 4T*.
 1928: 2Pitcher*.
 1931: 2Pulaski*.
 Bicentennial: ½, 1, 1½, 2, 3~, 4, 5~, 6~, 7~, 8~,
 9~, 10~.
 1932: 2Olympic*, 5Olympic*, 3Penn*.
 1933: 3Webster*, 3Georgia, 3Newburgh.
 1936: 3Texas.
 Prexy: ½, 1, 1½, 2, 3.
 1940: 1Defense*, 2Defense, 3Defense,
 1Audubon*.
 1942: 1War+, 2War+, 3War.
 Liberty: ½, 1, 1¼, 1½, 2, 2½, 3, 4, 4½, 5, 6, 7,
 8G, 8P, 9, 11*, 1J, 5W.
 Liberty Coils: 1¼+.
 PA: 1, 2, 3, 4, 5+, 5R, 6E, 6G*, 6H*, 7, 8*, 8F,
 10F, 12, 13F, 14, 15, 16, 20, 21+, 25+.
 Americana: 3+, 9, 11, 13, 24*.
 GA: 4S, 13CH+, 20TG.
 1961: 4Basketball+.
 1982: 13Dogs.
 Airs: 6Globe*, 8Globe*.
 Dues: 1931: 1*, 3*, 5+.

SEP72 V

848.5 (Jct.) .20



[92,61]
 Prexy: 1.
 Liberty Coils: 2, 25+.
 PA: 1, 2, 3, 4, 5, 6E, 6G, 7, 8, 8E, 8F, 10, 10D, 10F, 10Z, 12, 13+, 13F, 14, 15+, 16+, 18F, 20, 21, 25.
 PA Coils: 1, 3, 5+, 6+, 6E+, 6.3+, 8E+, 10D+, 10F+, 13F+.
 PA Booklets: 6and13, 20F.
 Americana: 1, 2, 3, 4, 9, 10, 11, 12, 13, 15, 24.
 Americana Coils: 7.7+, 7.9+, 13B.
 GA: 4S, 7+, 13CH+, 18GM+, 19S+, 20RB, 20TG.
 Transportation: 1, 2, 3, 4, 5, 5.2, 5.9, 9.3, 10.9, 17, 18+, 20+.
 Letters: A+, Acoil, B+, Bcoil, Ccoil.
 1972: 2Hatteras(4)+.
 1981: 18Management, 20Cactus(4)+.
 1982: 13Dogs.
 Dues: 1959: 1, 2+, 3.



<- Not

WHITING

Population 2010 Census: 419
 Addison/05778
 JUL-AUG77 V - a second vinyl device is listed MAY73

841 .20



[56,36]
 1944: 3Movies+.
 1945: 3Florida.
 1947: 3Doctor+.
 1948: 3Oregon+.
 Liberty: 1/2+, 1 1/4+.
 Liberty Coils: 2.

PA: 1, 2, 3, 4+, 5, 6, 6E+, 6G, 8E, 10D, 12+, 13F, 14+, 15, 18+, 20, 25.
 PA Coils: 1, 3, 4, 5, 6V, 8E, 8F, 10D, 10F.
 PA Booklets: 13F+.
 Americana: 1, 2, 3, 4, 9, 11+, 29+.
 Americana Coils: 3.5+, 7.7, 7.9, 9@, 13B.
 GA: 2L+.
 Letters: A+.
 1977: 13Forge, 13Mailbox.
 1978: 15Roses+, 15Virgin, 15Horse.
 1979: 10Olympic, 15Santa.
 Dues: 1959: 1.

WHITINGHAM

Population 2010 Census: 1,357
 Windham/05361
 MAR51 HNE

748 .20



[46,22]
 Prexy: 1/2, 1, 1 1/2+, 2, 4, 5, 7*, 9*, 10*, 11*, 14*, 22, 30*, 50*.
 1952: 3NATO.
 Liberty: 1/2, 1*, 1 1/4+, 2, 3, 4, 5+, 6*, 8, 20+.
 PA: 1, 1 1/4, 2, 3, 5*, 5R, 6G*, 6H*, 8+, 10, 10F, 10Z, 13F*.
 PA Coils: 1*, 1 1/4*, 10D+, 10F+.
 Americana 9, 13+.
 1962: 4Xmas+.
 1977: 13Alta.

WILDER

Population 2010 Census: 1,690
 Windsor/05088
 SEP72 V

835.5 .20



[83,70]
 PA: 1, 1 1/4, 2, 3, 4, 5, 5R@, 6E, 7, 8E, 10D, 10F+, 10Z, 13F, 15, 16+, 18F+, 20, 20F, 25.
 PA Coils: 1, 5.

Americana: 1, 2, 3, 4, 9, 10, 11, 12+, 13, 15, 16, 24+, 28, 29.
 Americana Coils: 1, 10, 12, 13B.
 GA: 1D, 2S, 3C, 4S, 5PB, 13CH, 17RC, 18GM+, 19S+.
 Transportation: 1, 2, 3, 4, 5, 5.2, 5.9, 9.3, 10.9, 11, 17, 18, 20.
 Letters: A+, B, Bcoil, C+, Cbooklet+.
 1977: 13Lindburgh, 13Colorado, 13Dogface+, 13Orangetip+.
 1979: 10Olympic, 13Vietnam, 15Madonna, 15Santa.
 1983: 20Streetcars(4).
 Dues: 1959: 1, 2, 5, 11.

WILLIAMSTOWN

Population 2010 Census: 3,389
 Orange/05679
 MAR72 V

843 \$1.00



[82,50]
 Liberty Coils: 2+.
 PA: 1, 1¼, 2, 3, 4, 5, 6E, 6G, 7, 8+, 8E, 10D, 10F, 12, 13+, 13F, 14, 15, 16+, 18+, 20+, 25, 30*, 40, 50*.
 PA Coils: 13F.
 Americana: 1, 2, 3, 4, 9, 10, 11, 12+, 13, 15, 16+, 24+, 28+, 29+, 30.
 Americana Coils: 1, 13B.
 GA: 2S, 4S, 13CH, 17RC, 19S+, 20TG, 37RM.
 Transportation: 1, 2, 3, 4, 5, 5.2, 5.9, 9.3+, 20+.
 Letters: A+, Bcoil, C+..
 1972: 2Hatteras(4)+.
 1978: 15Virgin+, 15Horse+.
 1979: 15King, 15Kennedy.
 1983: 13Balloons(4)+.
 1984: 20Olympic(4)+.
 Dues: 1959: 1, 2, 3.

WILLISTON

Population 2010 Census: 8,698
 Chittenden/05495
 12MAR26 H

466 \$175.00



[2,1]
 1926: 1.
 Bicentennial: 1~.

AR32 WHE

704 \$2.00



[59,31]
 1926: ½, 1, FF+, 3S+.
 Bicentennial: ½+, 1~, 1½~, 2+.
 1933: 1Chicago, 3Chicago*, 3NRA*.
 Prexy: ½, 1.
 1940: 1Defense, 2Defense, 3Defense, 1Foster.
 1942: 1War, 2War, 3War.
 Liberty: ½, 1¼+, 1½+, 2+, 3+, 1J.
 PA: 1, 1¼, 2, 3, 4, 5, 6E, 6G*, 6H*, 8E, 10D, 14, 15, 20+, 21+.
 Americana: 1, 3, 4, 9, 10, 11, 13+, 15+, 24+, 28+, 30+.
 1972: 2Hatteras(4)+.
 Airs: 21Chanute(2)+, 10Stars+.

FEB64 V

841 .20



[82,62]
 1940 1Stuart.
 Liberty: ½, 1¼, 1½, 2, 2½, 3, 4, 1J, 5F.
 Liberty Coils: 2+, 3+.
 PA: 1, 1¼, 2, 3, 4, 5, 5R, 6, 6E, 6G, 6H, 7, 8, 8E, 8F, 8U, 10, 10D, 10F, 10Z, 12, 13, 13F, 14, 15, 16+, 18+, 20, 21, 25+.
 PA Coils: 1, 3, 6, 6E+, 6F+, 6.3, 8E+, 8F+.

PA Booklets: 1+, 10D*.
 Americana: 1, 2, 3, 4, 9, 10, 11, 13, 15, 16+, 24+, 28, 29+, 30.
 Americana Coils: 1.
 Americana Booklets: 13B.
 Letters: A+.
 1962: 4Homer+.
 1964: 5Vote+.
 1966: 5Park+.
 1967: 5Xmas+.
 1970: 6Nativity+, 6Toyspram.
 1972: 2Hatteras(4).
 Airs: 10Starsbooklet, 21Chanute(2).



Not a precancel ->

WILLOUGHBY*

Population 2010 Census: none listed
 no zip, post office closed in 1948
 no list H

L-1 HS

\$30.00



[25,3]

1902: 1#, 4#.
 1908: 1#, 2#, 3ImperfSchermack#.
 1909: 2Lincoln#.
 1914: 4#, 5+, 10#.
 1917: 1+, 2, 3#, 5+, 8#, 10#.
 1918: 1Offset#, 3Offset+.
 1920: 1Pilgrim#, 5Pilgrim#.
 1922: ½, 1, 2*.
 Dues: 1917: 1#.
 ParcelPost: 4#, 5#.

WILMINGTON

Population 2010 Census: 1,876
 Windham/05363
 23JUL36 WHE

704

.25



[92,46]

1922: 11*, 15*, 17*, 20*, 30*.
 1926: ½, 1, 1½*, FF+, 3S+, 4T+.
 1929: 2Clark*.
 1934: 3Mothers+.
 Prexy: ½, 1, 1½, 2, 3+, 4, 4½+, 5, 6, 8+, 9, 10*, 21+.
 1940: 1Defense, 2Defense, 3Defense, 1Mann*.
 1942: 1War, 2War, 3War.
 1944: 3Train+.
 1952: 3B&O, 3Rushmore, 3Engineers, 3FourH, 3NATO, 3Bible, 3Women, 3Newboy, 3Dam, 3Lafayette+, 3AAA+.
 1953: 3Patton.
 Liberty: ½+, 1, 1¼*, 1½, 2, 2½+, 3, 4, 6*, 8, 12*.
 Liberty Coils: 2, 3+, 1J*.
 PA: 1, 1¼, 2, 3, 4+, 5R, 6+, 6E, 6G*, 7+, 8E, 10F, 12, 13F.
 PA Coils: 1*.
 Americana: 1+, 4+, 9, 10+, 11, 13*, 24*.
 1958: 3Crane+, 3Brussels+, 3IGY+, 3Gunston+, 3Mackinac+, 4AutoPO+, 4Debate+.
 Dues: 1959: 1, 2+, 3.

WINDSOR

Population 2010 Census: 3,553
 Windsor/05089
 13FEB25 H

492

.75



[41,20]

1917: 9, 13*.
 1922: 1+, 4*, 11*, 15, 20, 30, 50, 1dollar*.
 1926: ½+, 1, 1½, FF*, 2, 3, 3S*, 4, 4T+, 5, 6, 7, 8, 9, 10, 15+, 20*, 50+.
 Bicentennial: 1~, 3, 4~, 8~, 10~.
 Airs: 10Map+.
 Specialdelivery: 10flat*, 15flat, 10rotary, 15rotary*.
 Specialhandling: 10+, 15, 20*.

AR32 WHE

703 (11)

.20



[105,53]

Footnote-11 Two devices exist, 10 & 25 subject.

1922: ½*

1926: ½, 1, FF+, 2+, 3*, 3S+, 4*, 4T, 5+, 6, 7, 8+, 9+, 10+, 12+, 13*, 14*, 25*, 50*.

Bicentennial: ½~, 1~, 2~, 5~.

1932: 2Arbor*, 3Penn*.

Parks: 1imperf*.

1936: 3Arkansas, 3RI.

Prexy: ½+, 1, 1½, 2, 3+, 4, 4½, 5, 6, 7, 8, 9, 10, 11+, 12*, 15*, 20, 30*, 50*.

1940: 1Defense, 2Defense+, 3Defense.

1942: 1War+, War+, 3War+.

Liberty: ½, 1+, 1½, 2, 3, 4, 6, 8+, 8G+, 10, 20+, 5F*.

PA: 1, 1¼, 2, 3, 4, 5*, 5R, 6E, 6G, 7, 8+, 8E, 10D+, 10F+, 13F.

PA Booklets: 10F.

Americana: 1, 2, 3, 4, 9, 10, 11, 13, 15+.

GA: 17RC, 20RB.

1972: 2Hatteras(4)+.

1982: 13Dogs.

1983: 20Priestly.

Dues: 1959: 1, 2*.

Specialdelivery: 10flat*, 15flat*.

Specialhandling: 10*, 15*.

no list H

L-1 HS (2,4)

\$1.00



[80,33]

Footnote-2 - Usually poor impressions.

Footnote-4 - Line spacing varieties exist,

1917: 1#, 2#, 4#, 5#, 7, 8#, 9#, 10#, 13, 15#, 20#, 30#.

1918: 3Offset#.

1922: ½, 1½, 2*, 3+, 4, 6+, 8+, 10+, 11*, 13*,

14*, 20*, 30*, 50.

1923: 2Harding11

1924: 1Walloon*, 2Walloon+, 5Walloon*.

1926: ½*, 1, FF, 2+, 3S, 4*, 4T, 5, 6, 7, 8, 9, 10, 12+, 15, 20, 30+, 50.

Bicentennial: ½, 1, 1½, 2, 3+, 4, 5~, 6+, 7~, 8~, 9+, 10~.

1933: 1Chicago.

Parks: 1, 2, 3, 4+, 5, 6, 7, 9*.

1936: 4Army*.

1937: NWO*, 5Dare*, 3Constitution*.

Prexy: 1*, 2+, 5, 6, 9+, 12+.

Specialdelivery: 15rotary*.



Postcancels ->

WOLCOTT

Population 2010 Census: 1,676

Lamoille/05680

15MAY26 H

492

.75



[107,45]

1922: ½*, 1½, 11*, 15*.

1926: ½, 1*, 1½, FF, 2, 3S*, 4T*, 14*, 17*.

1926: 2Plains*.

1929: 2Edison*, 2Clark*.

1931: 2Pulaski+, 2Yorktown*.

Bicentennial: ½, 1, 1½~, 2, 3, 4, 5~, 6~, 7, 8+, 9, 10.

1933: 3NRA, 1Chicago, 5Kosciuszko+.

1934: 3Mothers+.

Parks: 1*.

1936: 3Texas+, 3Anthony.

1938: 3Iowa+.

Prexy: ½, 1, 1½, 2, 3, 4½*, 10*, 2dollar*.

1940: 1Defense, 2Defense, 3Defense, 1Irving*,

2Cooper*, 3Emerson*, 1Longfellow*,

2Whittier*, 3Lowell*, 10Riley*, 1Mann*,

2Hopkins*, 3Eliot*, 1Audubon*, 2Long*,

3Burbank*, 1Foster*, 2Sousa*, 3Herbert*,

1Stuart*, 2Whistler*, 3StGaudens*, 1Whitney*,

2Morse*, 3McCormick*.

1942: 1War, 2War, 3War.

1944: 3Ship+.
 1953: 3Washington+, 3Guard+, 3Ohio+.
 Liberty: ½, 1½*, 2½*, 3*, 1J.
 PA: 1, 1¼, 2, 3, 4, 5, 6E, 6G*, 8E, 10F, 13F.
 Americana: 1+, 9, 11.
 Airs: 10Map, 20Map, 6Globe*,
 5Smalltransport@.
 Dues: 1930: 1, 1931: 1+, 5*, 1959: 1.
 Specialhandling: 10*, 15*.

FEB68 V

853 .20



[40,37]

Prexy: ½+, 1½.
 Liberty: ½, 1¼, 3, 4, 1J.
 Liberty Coils: 1J.
 PA: 1, 1¼, 2, 3, 4, 5, 5R, 6E, 6G, 8E, 8F, 10,
 10D*, 10F, 13F.
 PA Coils: 1, 10D.
 Americana: 2+, 9, 11.
 1972: 8Hatter, 8Wigmaker, 2Hatteras(4),
 8Santa.
 Dues: 1959: 1, 2, 3, 5, 6.

WOODSTOCK

Population 2010 Census: 3,048
 Windsor/05091
 no list H

471 .50



[81,26]

1917: 1*, 4*, 6, 9*, 10*, 12#, 13*, 20*, 30*, 50#.
 1922: ½, 1*, 1½+, 3+, 5, 6+, 7+, 9*, 10+, 11*,
 12, 13, 14, 15, 17, 20, 25, 30, 50*, 1dollar*.
 1923: 2+, 5*, 8, 9+.
 1926: ½*, 1+, 1½*, 3, 4, 4T+, 5+, 7, 8, 9, 10,
 12+, 15+.
 1926: 2Plains.
 1927: 2Forge*.
 1928: 2Aero, 5Aero*.

1929: 2Edisonrotary*.
 1931: 2Redcross.
 Bicentennial: ½~, 1~, 1½+, 2, 3~, 5~, 6, 7+, 8~,
 9~, 10+.
 1932: 2Olympic.
 Parks: 1*.
 Prexy: ½*.
 Dues: 1917: ½*, 1, 2, 5, 10#, 1930: 3*, 5*, 10*,
 1931: 3*, 10*.
 Specialdelivery: 10flat*, 15flat*.
 Specialhandling: 10*, 15*.

24NOV17 H

513 (6) .25

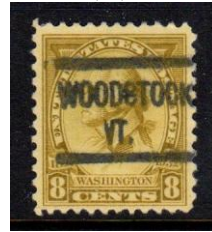

Footnote-6 - Device differs slightly from chart.

[274,140]

1916: 2dollar#.
 1917: 1#, 2#, 4, 5, 6, 7, 8, 9, 10#, 11, 12, 13, 15,
 20, 30, 50, 1dollar#.
 1918: 1Offset#, 3Offset.
 1922: ½, 1, 1½, 2, 3, 4, 5, 6, 7, 8, 9*, 10, 11, 12*,
 13, 14, 15, 17, 20, 25, 30, 50*, 1dollar*,
 2dollar*.
 1922 Coils: 1+, FF*, 3S*, 1H.
 1923: 1, 1½, 2, 3*, 4*, 5, 6, 8, 9, 10, 2Harding11.
 1924: 1Walloon, 2Walloon, 5Walloon.
 1925: 1Lex, 2Lex, 5Lex, 2Norse, 5Norse.
 1926: ½, 1, 1½+, FF*, 2, 3*, 3S, 4*, 4T*, 5+, 6,
 7*, 8+, 10, 11+, 12, 13, 15, 25.
 1926: 2Sesqui, 2Plains, 5Ericsson+.
 1927: 2Burgoyne, 2Vermont.
 1928: 2Aero, 5Aero*.
 1929: 2Clark*, 2Edisonflat*, 2Sullivan*,
 2Timbers*, 2Canal*.
 1930: 2Bay*, 2Charleston+, 2Braddock*,
 2Steuben*.
 1931: 2Pulaski*, 2Redcross*, 2Yorktown*.
 Bicentennial: ½, 1, 1½, 2, 3~, 4+, 5, 6, 7, 8, 9,
 10.
 1932: 2Olympic*, 5Olympic*, 2Arbor*.
 1933: 1Chicago, 3Chicago, 3NRA, 3Webster,
 3Newburgh, 5Kosciuszko.
 1934: 3Maryland, 3Mothers, 3Wisconsin.
 Parks: 1@, 2@, 3@, 4@, 5@, 6*, 7@, 8*, 9*,
 10*.
 1935: 3Expo, 3Connecticut, 3Michigan.

1936: 3RI, 3Dam, 3Arkansas, 3Oregon, 3Texas, 1Army, 2Army, 3Army, 4Army, 5Army*, 1Navy, 2Navy, 3Navy, 4Navy*, 5Navy*, 3Anthony+.

1937: 3Constitution, 3NWO*, 3Alaska*, 3VI*, 3Hawaii.

Prexy: ½, 1, 1½, 2, 3, 4*, 4½*, 5*, 14*, 17*, 18*, 21, 22*, 2dollar*.

Prexy Coils: 2H*, 4*.

1938: 3Swede*, 3NWT*, 3Iowa*.

1940: 1Defense, 2Defense, 3Defense, 1Longfellow*, 2Whittier*, 3Lowell*, 5Willard*, 1Audubon, 1Foster*, 2Sousa*, 3Herbert*, 2Whistler*, 3StGaudens*, 1Irving, 2Morse*, 3McCormick.

1942: 1War, 2War, 3War.

1943: 5Poland*, 5Czechoslovakia*, 5Norway*, 5Luxembourg*, 5Netherlands*, 5Belgium*, 5France*, 5Greece*, 5Yugoslavia*, 5Albania*, 5Austria, 5Denmark, 5Korea.

1945: 3Army, 3Texas, 1FDR+.

1946: 3Vets, 3Smithsonian, 3Tennessee, 3Kearny+, 3Iowa+.

1948: 3Chaplins+.

Liberty: ½, 1, 1¼, 2+, 3, 6+, 8+.

PA: 6G*, 13.

1962: 4Xmas+.

1975: Prang+.

Airs: 10Map*, 15Map*, 20Map*, 10Lindbergh*, 5Beacon*, 65Zeppelin*.

Dues: 1917: ½, 1, 2, 3#, 5*, 10+, 1930: 1+, 2*, 3+, 5*, 10*, 50*, 1931: 1+, 2, 3+, 1959: 1, 2*, 30*.

Specialdelivery: P11#, 10flat+, 15flat, 10rotary*, 15rotary+.

Specialhandling: 10*, 20*, 25*.

Parcelpost: 15*.

ParcelPostDues: 1#, 2#, 5#, 10#.

AR32 WHE

704

.25



[87,50]

1917: 2*, 3*.

1922: ½, 1½, 12, 13, 14+, 15, 17, 20, 25, 30*, 50.

1923: 9.

1926: ½*, 1, FF, 3S+, 4T, 5, 6, 7, 8, 9, 10, 11, 12, 14+, 15+, 17*, 20*, 30, 50*.

1931: 2Redcross+, 2Pulaski.

Bicentennial: ½~, 1~, 1½~, 2~, 3, 4~, 5~, 6~, 7~, 8~, 9, 10~.

1932: 2Arbor*.

1933: 1Chicago, 3Chicago, 3Chicago(25), 3Newburgh, 5Kosciuszko*.

1934: 3Maryland+, 3Mothersrotary.

Parks: 2, 3.

1935: 3Expo, 3Michigan, 3Texas, 3RI, 3Connecticut.

1936: 3Dam, 3Oregon, 3Arkansas, 2Army, 3Anthony.

Prexy: ½+, 1, 1½, 2, 3, 15.

1940: 1Defense.

1942: 1War+.

Liberty: 1, 2*, 3+.

PA: 1¼*, 8U+.

Dues: 1917: 1#, 1930: 10*, 1931: ½*, 1, 2*, 3*, 10*.

JUL69 V

841

.20



[77,58]

Prexy: ½, 1, 1½.

1940: 1Defense.

1945: 1FDR.

1946: 3Tennessee.

1948: 3Oregon, 3Firemen.

1949: 3WashingtonLee.

1950: 3Bankers.

Liberty: ½, 1¼, 2, 3, 1J.

Liberty Coils: 2+.

PA: 1, 1¼, 2, 3, 4, 5, 6E, 6G, 7, 8E, 8F, 10D, 10F, 10Z+, 12+, 13+, 13F+, 14+, 15+, 18+, 20+, 25, 30, 40+.

PA Coils: 1, 4+.

Americana: 1, 2, 3, 4, 9, 11, 13, 15, 24, 28, 29+.

Americana Coils: 13B+.

GA: 17RC+, 20RB+, 37RM+.

Transportation: 17+.

Letters: A+.

1960: 4Washington.

1972: 2Hatteras(4).

1975: Madonna, Prang.

1977: 13Forge, 13Mailbox.

1978: 15Virgin, 15Horse.

1979: 15Madonna, 15Santa.

Airs: 4Eagle, 5Largetransport.

Dues: 1959: 1, 2, 3*.

no list H

L-1 HS

\$1.00



Commentary on L-1 & L-2 from Crandall Wallenstein: Here we have the ultimate - a Postmaster who was a stamp collector. Some of these exist on only one copy - and there may be others not listed.

Pre-1920 items listed with "*" are not included in Classics 2b and probably do not exist.

[183,37]

1902: 13*.

1908: 1*, 2*, 3, 4, 5, 6, 8*.

1909: 2Lincoln#.

1912: 1, 1imperf*, 2, 8#, 10#, 15#.

1913: 1Panpac*.

1914: 1#.

1916: 2dollar#.

1917: 1#, 2*, 3*, 4*, 5, 6, 7+, 8#, 9#, 10#, 11*, 12#, 13, 15#, 20*, 30#, 50#, 1dollar*.

1918: 3Offset#, 2dollarred#.

1920: 1Pilgrim#, 2Pilgrim#.

Bicentennial: ½, 1, 1½, 2, 3~, 4, 5~, 6~, 7~, 8~, 9~, 10~.

1922: ½+, 1, 1imperf*, 1*, 1½+, 1½imperf*, 2+, 3+, 4*, 5*, 6*, 7, 8+, 9*, 10*, 11+, 12*, 13, 14*, 15+, 17*, 20, 25*, 30*, 50*, 1dollar*, 2dollar*.

1922 Coils: 1½*.

1923: 1*, 1½*, 2, 3*, 4*, 5+, 6*, 8*, 9*, 10*, 2Harding11, 2Harding10*.

1924: 1Walloon+, 2Walloon, 5Walloon+.

1925: 1Lex, 2Lex+, 5Lex, 2Norse, 5Norse*.

1926: 2Sesqui, 5Ericsson*, 2Plains*.

1926: 1½+, FF*, 2*, 3*, 3S*, 9*, 10*, 25*.

1927: 2Vermont, 2Burgoyne*.

1928: 2Forge*, 2Pitcher*, 2Aero*, 5Aero.

1929: 2Clark*, 2Edisonrotary*, 2Sullivan*, 2Timbers*, 2Canal*.

1930: 2Bay*, 2Charleston*, 2Steuben*,

1931: 2Pulaski*, 2Redcross*, 2Yorktown*.

Bicentennial: ½~, 1~, 1½~, 2~, 3~, 4~, 5~, 6~, 7~, 8~, 9~, 10~.

1932: 2Olympic*, 3Olympic*, 2Arbor+.

1933: 1Chicago*, 3Chicago*, 3NRA*.

1934: 3Maryland*, 3Mothersrotary*.

Prexy: ½*, 1*, 2*, 3*.

Airs: 24Plane@, 10Map*, 15Map+, 10Lindbergh*, 5Beacon*.

Dues: 1911: 2#, 1917: ½#, 2+.

Specialdelivery: 10flat*, 15flat*, 15rotary*.

Specialhandling: 10*, 15*, 20*, 25*.

Parcelpost: 1, 2, 3, 4, 5, 10+, 15+, 20#, 25+, 50#, 75#.

Parcelpostdues: 1, 2, 5, 10#, 25+.

no list H

L-2 HS

\$1.00



[167,48]

1902: 13#.

1908: 1+, 2+, 3, 4, 5#, 6, 8#.

1912: 1, 1imperf, 2, 8#, 10#, 15#.

1913: 1Panpac#.

1914: 1#, 2dollar*.

1917: 1#, 2, 3#, 4#, 5#, 6#, 7#, 8#, 9#, 10, 11#, 12#, 13, 15#, 20#, 30#, 50#, 1dollar#.

1918: 1Offset#, 3Offset#, 2dollar*.

1920: 1Pilgrim#, 2Pilgrim#.

1922: ½, 1+, 1imperf*, 1½, 1½imperf, 2+, 3+, 4*, 5+, 6+, 7+, 8+, 9+, 10+, 11+, 12, 13+, 14+, 15+, 17+, 20, 25, 30+, 50+, 1dollar+, 2dollar*.

1922 Coils: 1½+.

1923: 1+, 1½+, 2+, 3+, 4*, 5, 6*, 8*, 9*, 10*, 2Harding11, 2Harding10*.

1924: 1Walloon, 2Walloon, 5Walloon.

1925: 1Lex, 2Lex, 5Lex+, 2Norse, 5Norse*.

1926: 1½+, FF*, 2+, 3+, 3S+, 9+, 10*, 13, 25.

1926: 5Ericsson, 2Sesqui*, 2Plains.

1927: 2Vermont*, 2Burgoyne.

1928: 2Forge*, 2Pitcher+, 2Aero*, 5Aero*.

1929: 2Clark*, 2Edisonrotary*, 2Sullivan*, 2Timbers*, 2Canal*.

1930: 2Bay*, 2Charleston*, 2Steuben*.

1931: 2Pulaski*, 2Redcross*, 2Yorktown*.

Bicentennial: ½, 1, 1½, 2, 3+, 4, 5+, 6~, 7~, 8~, 9~, 10~.

1932: 2Olympic*, 3Olympic*, 2Arbor.

1933: 1Chicago, 3Chicago*, 3NRA.

1934: 3Maryland+, 3Mothersrotary.

Prexy: ½+, 1+, 2*, 3*.

Airs: 10Map+.

Dues: 1914: 2#, 1917: ½+, 1#, 2+, 1930, 1+, 2+, 5+, 10+, 50*, 1931: 3.

Specialdelivery: 10flat*, 15flat+, 15rotary*.

Specialhandling: 10+, 25.

Parcelpost: 1, 2, 3, 4, 5, 10, 15#, 20, 25, 50#, 75#.
Parcelpostdues: 1, 2, 5, 10#, 25#.

no list H

L-3 HS **\$25.00**



[29,3]
1908: 3#, 4#, 5#, 50#.
1912: 2#, 8#, 9#, 10, 12#, 20#, 30#.
1914: 1, 4+, 5#, 6#, 7#, 8#, 9+, 10#, 11#, 12#.
1917: 4#, 5#, 6#, 10#, 11#.
Parcelpost: 4#, 15, 20#.

no list E

L-4 E **\$3.00**

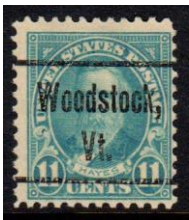

[64,30]
1917: 6#, 6i#, 12, 12i#, 13#, 50, 50i#.
1922: ½, ½i, 1, ii*, 1½, 1½i+, 3, 3i*, 4*, 4i*, 7, 7i*, 8, 8i*, 9i*, 10, 10i*, 11, 11i*, 13, 13i, 14, 14i, 15, 15nn*, 15i, 17u, 17d, 20u, 20d, 25d, 30u, 1dollaru*.
1923: 2, 2i, 5, 5i, 6*, 2Harding*, 2Hardingi.
1924: 1Walloon*, 1Walloon*, 2Walloon*, 5Walloon*.
1925: 1Lexi*, 2Lexi*, 5Lex*, 5Lexi*, 2Norseu*, 2Norsed*, 5Norseu*, 5Norsed*.
1926: 2*.
1926: 2Plains*, 2Plainsu, 2Plainsd* .
1927: 2Vermont.

Counterfeit ->



no list T

L-5 TS **\$3.00**

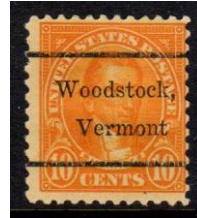

[63,32]

1917: 6+, 6i#, 12#, 12i#, 13*, 50, 50i#.
1922: ½, ½i*, 1, 1i*, 1½, 1½i*, 3, 3i*, 4, 4i*, 7, 7i*, 8, 8i*, 9i*, 10, 10i, 11, 11i*, 13, 13i, 14, 14i, 15, 15nn, 15i, 17u, 17d, 20u, 20d, 25u, 25d, 30u, 30d, 1dollaru*, 1dollar.
1923: 2, 2i, 5, 5i, 2Harding11*, 2Harding11i*.
1924: 1Walloon*, 1Walloon*, 2Walloon*, 5Walloon*.
1925: 1Lexi*, 2Lexi*, 5Lex*, 5Lexi*, 2Norseu*, 2Norsed*, 5Norseu*, 5Norsed*.
1926: 2*.
1926: 2Plainsu.



Not a precancel



Fake ->

WORCESTER

Population 2010 Census: 998
Washington/05682
AUG72 V

841 (4) **.25**



Footnote-4 - Line spacing varieties exist.

[39,37]

Liberty Coils: 2.

PA: 1, 2, 3+, 4, 5, 6E, 7, 8E, 12+, 14, 18F, 20, 25, 40.

PA Coils: 1.

Americana: 1, 2, 3, 4, 9, 10, 11, 12, 13, 15, 28, 30.

GA: 13CH, 17RC, 20RB, 37RM.
Transportation: 17.
Airs: 25Post(2), 35Curtiss.
Dues: 1959: 1, 2, 3.

POSTAL STATIONERY

A four part code is used to describe each face-different precancel envelope. Using Barre as an example 1b2E:

1 indicates large serif typeface
b indicates state name in full
2 indicates 562 regulation authorization
E indicates 1 cent oval die narrow E

Refer to the Envelopes catalog for complete details.

Vermont Towns Using Postal Stationery

BARRE
BELLOWS FALLS
BETHEL
BRADFORD
BRANDON
BRATTLEBORO
BRISTOL
BURLINGTON
DANVILLE
LUDLOW
LYNDON CENTER
MIDDLEBURY
MONTPELIER
NEWPORT
NORTHFIELD
ORLEANS
RANDOLPH
RICHFORD
RUTLAND
SAINT ALBANS
SAINT JOHNSBURY

SHELBURNE
SHELDON SPRINGS
SOUTH NEWBURY
SOUTH ROYALTON
SPRINGFIELD
STOWE
SWANTON
VERGENNES
WATERBURY
WHITE RIVER JUNCTION
WILMONGTON
WOODSTOCK