

MONTANA PRECANCELS

Catalog & Guidebook



Charles Adrion, PSS 6146

**Box 10295
Rochester NY
14610**

cadrion@rochester.rr.com

**Version 2
May 2019**

Available via the Internet at:

<http://www.precancels.com/literature/Montana 2.pdf>

Montana Precancels, Catalog and Guidebook

Introduction

This book is intended to be a catalog of known Montana precancels as well as a guidebook to assist the collector with the varieties listed in the Precancel Stamp Society (PSS) catalogs and other sources. It includes pictures of all the varieties. These can be used as correct scale templates for comparison with real stamps. There are 143 towns and 265 different precancel types recognized by the PSS in Montana.

Values are given as found in the Town & Type Catalog 8th Edition (T&T). T&T pricing is for the most common precancel of the designated type. I believe it is unwise to suggest alternative pricing for the known denominations – such pricing being overly subjective. It is always a good idea to pay a little more for something you have never seen before. However, items unlisted in this catalog should not be assumed to be rare or valuable. In Montana there are two A-rarity types (\$400). Montana would be one of the easiest states to acquire every type, as the total book value for the state is only \$1,892.50. T&T pricing can be considered a reliable, real-world retail valuation.

I consider this book to be a part of an ongoing project to locate and tabulate all denominations of Montana precancels. These listings include stamps from my own Montana general collection, items reported by other collectors, as well as items found in the references listed below. I have not editorialized the listings to remove precancels that were collector inspired. In truth, 99% of the listings not found in the 1952 state catalog would fall into that category.

I actively solicit information on any items not listed, including those found in earlier catalogs. With the correspondent's permission, they will be included in future versions. I will pay a fair price for any Montana items I need for my collection.

References

These references were searched for Montana precancel listings:

Town & Type Catalog 8th Edition (T&T) Precancel Stamp Society, 2019

Jim Hirstein – Montana State Editor, Philip Cayford – Managing Editor

Official Precancel Catalog for Montana (1952 Montana)

George C. Mynchenberg M.D. - Managing Editor

J.C. Whitham - State Editor 1952

Precancel Stamp Catalog (1940 Hoover) Hoover, 1940 – J.R. Erikson - State Editor

[this book can be considered to be replaced by Classics I & Classics IIa below]

Checklist of Overrun Countries Precancels Selengut, August 2003

Checklist of Parcel Post Postage Due Precancels Selengut, July 2001

Checklist of Precancelled 1917 Revenues Selengut July 2001

Checklist of Black Harding Precancels Selengut, August 2004

Washington Bicentennial Catalog of Denominations (2011 Bicent) Mike Gutman 2011

Checklist of Gallatin Precancels Jim Crosby 2011
List of Post Offices Authorized to Use Precancels and Government Precancelled Envelopes (Lyon List) Rolston Lyon, Official reports through June 30, 1971, updated and corrected by Jim Callis.
Catalog of Perfined Precancels of the United States (2009 Perfins) John Randall 2009
Printed Dated Checklist (Printed Dated) Gene Byers, 2009
Handstamp Dated Checklist (Handstamp Dated) Byers, 2009
Silent Precancels Dave Smith, 1995
 [no listings for Montana]
Precancelled Envelopes of the United States 3rd Ed. (Envelopes) Smith, Mike Hynes, Randall 2003
War and Defense Checklist David Sears
Notes on Unlisted and Spurious Precancels (Cummings) Cummings 2015
13 Cent 1917 Apple Green Catalog of Precancels Michael S. Gutman 2006
Catalog of the Printed Precancels of the United States (Printed) Bruce Brunell 2011
Catalog of Classic Precancels Part I Phil Cayford - Managing Editor 2011
Catalog of Classic Precancels Part IIa Phil Cayford - Content Editor 2014

Items not in my collection are noted with:

- + indicates the denomination has been reported to me by another collector
- * indicates listed in 1952 Montana
- @ indicates unlisted items seen on Ebay offerings
- ^ indicates item is listed in 2011 Printed
- ~ indicates item is listed in one of the other catalogs mentioned above

Listings – Organization and Abbreviation

My organization and abbreviation of the listings is subjective. Currently there is no ‘best practice’ guideline for state catalog editors. What fits for one state may be inappropriate for another. Listings are generally chronological within city/type. An asterisk * after city name indicates a Discontinued Post Office (DPO) according to the T&T.

On printed precancels - inverts, positions, and multiples are indicated by lowercase letters: i=invert, nn=double normal, u=up etc. Coils are listed as H for horizontal perforations or V for vertical if ambiguous. In keeping with precancel tradition, stamp paper watermark differences are not distinguished.

1926 includes the Harding Full Face (1½FF), Stuart (3S) and Taft (4T) issues. Liberty includes Pershing (8P), Jackson (1J), Washington (5W), Flag (5F), and the Giori press Liberty as 8G, but does not differentiate the flat and rotary press 8 cent varieties. Prominent Americans (PA) include the blue USPS stamp (8USPS), the ZIP stamp (10Z), the Jefferson Memorial (10J), and the 6.3 coil. Eisenhower stamps are listed as 6E & 8E. Flags include the 6 cent Giori (6G) and Huck (6H) presses, and 8F, 10F. Great Americans (GA) and Transportation Coils have clarifying letters on denominations.

Se-tenant issues are listed with the number of stamps in parenthesis if complete:

1968: 6Flags(10) indicates 10 stamps, 1968: 6FlagsBennington indicates one stamp only.

A count of known denominations is provided in brackets. The total listed count is 10090. For example [120,5] indicates 120 denominations known - 5 needed for my collection.

Dated Controls

Printed Dated lists these:

MONTANA																				
BUTTE																				
<u>WFH-1</u>		\$ 50.00																		
<p>Control WFH-1 is in small plain caps and was used in forty-nine different cities. It was used in Butte in October 1941. The 1981 catalog listed this as October 1940, but only 1941 copies are known</p>																				
<table style="width: 100%; border-collapse: collapse;"> <tr> <td colspan="2" style="text-align: center;">Presidential-61</td> </tr> <tr> <td colspan="2" style="text-align: center;"><u>Months</u></td> </tr> <tr> <td style="text-align: center;">0.5c</td> <td style="text-align: center;">1</td> </tr> </table>	Presidential-61		<u>Months</u>		0.5c	1	WFH OCT 41	<table style="width: 100%; border-collapse: collapse;"> <tr> <td colspan="2" style="text-align: center;">TYPE-621</td> </tr> <tr> <td colspan="2" style="text-align: center;"><u>(1938) Months</u></td> </tr> <tr> <td style="text-align: center;">0.5c</td> <td style="text-align: center;">0</td> </tr> <tr> <td style="text-align: center;">5c</td> <td style="text-align: center;">1</td> </tr> <tr> <td style="text-align: center;">7c</td> <td style="text-align: center;">1</td> </tr> <tr> <td style="text-align: center;">11c</td> <td style="text-align: center;">1</td> </tr> </table>	TYPE-621		<u>(1938) Months</u>		0.5c	0	5c	1	7c	1	11c	1
Presidential-61																				
<u>Months</u>																				
0.5c	1																			
TYPE-621																				
<u>(1938) Months</u>																				
0.5c	0																			
5c	1																			
7c	1																			
11c	1																			

HELENA														
<u>WFH-1</u>		\$ 100.00												
<p>Control WFH-1 is in small plain caps and was used in forty-nine different cities. It was used in Helena in October 1941. The 1981 catalog listed this as October 1940 and October 1941, but only 1941 copies are known.</p>														
<table style="width: 100%; border-collapse: collapse;"> <tr> <td colspan="2" style="text-align: center;">TYPE-204</td> </tr> <tr> <td colspan="2" style="text-align: center;"><u>(1922) Months</u></td> </tr> <tr> <td style="text-align: center;">9c</td> <td style="text-align: center;">1</td> </tr> </table>	TYPE-204		<u>(1922) Months</u>		9c	1	WFH OCT 41	<table style="width: 100%; border-collapse: collapse;"> <tr> <td colspan="2" style="text-align: center;">TYPE-L1HS</td> </tr> <tr> <td colspan="2" style="text-align: center;"><u>(1938) Months</u></td> </tr> <tr> <td style="text-align: center;">5c</td> <td style="text-align: center;">1</td> </tr> </table>	TYPE-L1HS		<u>(1938) Months</u>		5c	1
TYPE-204														
<u>(1922) Months</u>														
9c	1													
TYPE-L1HS														
<u>(1938) Months</u>														
5c	1													
<table style="width: 100%; border-collapse: collapse;"> <tr> <td colspan="2" style="text-align: center;">TYPE-204</td> </tr> <tr> <td colspan="2" style="text-align: center;"><u>(1926) Months</u></td> </tr> <tr> <td style="text-align: center;">6c</td> <td style="text-align: center;">1</td> </tr> </table>	TYPE-204		<u>(1926) Months</u>		6c	1								
TYPE-204														
<u>(1926) Months</u>														
6c	1													

Handstamp Dated lists these:

Billings: JIC J I Case Co
 Billings: MW Montgomery Ward & Co
 Billings: MW2 Montgomery Ward & Co
 Butte: GBC Graybar Electric Co
 Butte: TCP The Cuneo Press
 Great Falls: GM
 Great Falls: OFE Oliver Farm Equip Sales Co
 Great Falls: TCP The Cuneo Press
 Lewiston: SRC Sears Roebuck & Co

Authorizations Dates

Lyon List data are provided in small print preceding the PSS type. Abbreviations are:

E for Electrotpe – usually plate of 100 subjects
H for Handstamp (pre-1932 type) – 25 subject rubber device
WHE for Wide Hand Electro – 25 subject device prior to June 30, 1934, after that 10
NHE for Narrow Hand Electro – 10 subject device
V for Vinyl – 10 subject device

The Lyon List includes many authorization dates for precancels that have never been seen. These may not correspond to an actual shipment of precancels to the post office; however they do provide a clue to what Montana precancels could be undiscovered.

Authorized but undiscovered styles:

HANDSTAMPS (pre-1932 types): Fort Benton, Havre, Helena, Miles City, Pablo

NHE's: White Pine

VINYLS: these may be identical to the PSS listed varieties and therefore not separate listings: Big Timber 841, Butte 841, Fromberg 841

AR Sum32 items: In the summer of 1932, the POD automatically sent replacement precancel devices to post offices all across the country. These were new metal WHE styles meant to replace old rubber devices. In some places the rubber devices continued to be used, in others they were not. As a consequence, many pre-1932 rubber devices had a very short period of use, and some are rare. This explains the rarity of many types seen only of the 1932 Washington Bicentennial issue.

Perfins

Eleven prepers [perfin precancels] are known from six cities, pricing from 2009 Randall. In the listings, known perfins are listed in parenthesis, eg: (COCO) and not counted in the type-counts.

Billings	[IHC, International Harvester]	I43.7G-7 - \$4.00 - 5 varieties
Billings	[SO, Standard Oil]	S195-39 - 0.25 - 30 varieties
Butte	[CO/Co, Continental Oil]	C244 - 1.50 - 43 varieties
Butte	[circleM, State of Montana]	M12 - 4.00 - 3 varieties
Dillon	[circleM]	M12 - 8.00 - 3 varieties
Great Falls	[CO/Co]	C240 - 15.00 - 2 varieties
Great Falls	[CW/S, Charles Williams Stores]	C376 - 10.00 - 2 varieties
Great Falls	[IHC]	I43.7B-24 - 0.50 - 17 varieties
Helena	[IHC]	I43.7B-24 - 4.00 - 8 varieties
Helena	[circleM]	M12 - 4.00 - 2 varieties
Missoula	[circleM]	M12 - 4.00 - 5 varieties

Difficult Identifications

The only really difficult types are Missoula 841 and L-1. Proof impressions are provided below. The change was made in December 1995. The L-1 was self-inking, always with red ink. The fonts are similar. The L-1 has very consistent placement of the letters and line. The 841 has varying vertical and horizontal spacing.

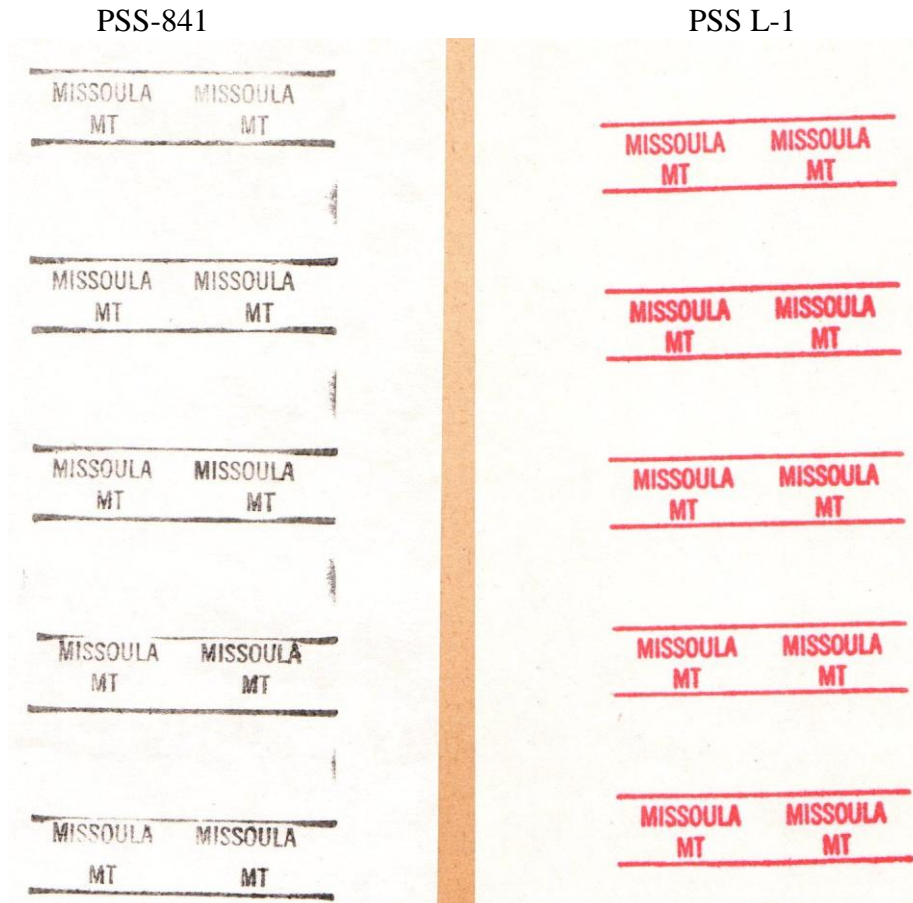

Population of Montana Towns

According to the 2010 Census the population of Montana is 989,415 making it the 44th most populous state. Of the 143 PSS-listed towns only 138 show up in the Census Bureau reports. Greenough, Melrose, and Weldon appear to be isolated areas that have more stature with the USPS than with Census. Polytechnic was formally a university post office in Billings. The school is now Rocky Mountain College. West Glacier is just outside of Glacier National Park and not separately listed by Census.

The largest city in Montana is Billings with 104,170. The smallest Census-listed town with precancels is Ledger with 47 people. White Sulphur Springs at 939 is the largest town in Montana with no precancels.

Acknowledgements

Sincere thanks to Jim Hirstein, Duane Spidle, Roberto Colla, Bruce Brunell, Bill Cummings, Jim Callis, Gene Byers, and Arnold Selengut for encouragement, assistance, suggestions, and listings. Arnold provided scans of the 6 Montana Precancel types I did not have in my collection. I have taken many pictures from Bill's enormous reference book of non-precancels.

Montana Precancels Catalog and Guidebook, available online as montana.pdf, is the property of Charles Adrion and all rights are reserved. However, users are permitted and encouraged to download and print copies for their own personal non-commercial use.

ABSAROOKEE

Population in 2010 Census: 1,556 - Stillwater/59001.
Mar48 NHE

734

.25



[37,13]

1934: 1Parks@.

1936: 1Army@, 1Navy@.

Prexy: ½, 1, 1½, 2, 3@, 4@, 4½@, 5@, 6@, 7@.

1940: 1Defense@, 2Defense@, 3Defense@.

1942: 1War@, 2War@, 3War@.

1943: 5Czechoslovakia, 5Norway, 5Luxembourg, 5Netherlands, 5Belgium, 5France, 5Yugoslavia.

1945: 1FDR@.

1952: 3NATO@.

Liberty: ½, 1, 1¼, 1½, 2, 2½, 3+, 4+, 4½, 5@, 6@, 7@, 8@, 8G@, 9@, 10@, 11+, 8P@.

1954: 3Kansas@.

1957: 4Flag.

1959: 1Lincoln, 4Flag.

1960: 4Flag.

1961: 4Kansas.

1962: 4Louisiana+, 4Fair+.

Airs: 5Smalltransport@, 6Smalltransport@, 4Eagle@, 5Eagle@, 5NYC@, 7Redjet@.

Jun64 V

821

.50



[20,7]

Liberty: ½, 1+, 1¼+, 2+, 2½, 3+, 4+, 4½, 1J, 5F.

Liberty Coil: 2+.

PA: 1, 2, 3, 4, 5R, 8, 10F+.

Dues: 1959: 1, 3.

ANACONDA

Population in 2010 Census: 8,952 - Deer Lodge/59711.
09Oct26 E

232 (18)

.25



[71,42]

1917: 13+.

1922: 7@, 9*, 11, 11i+, 12@, 13, 13i@, 14, 14i+, 15@, 17u+, 17d*, 20u, 20d*, 25u, 25d+, 30u@, 30d+, 50u*, 50d*, 1Dollaru*, 1Dollard.

1923: 9.

1926: 1, 1i+, 1½, 1½i+, 1½FF, 2+, 3, 3S+, 3Si+, 4+, 4T, 4Ti*, 5, 5i+, 6, 6i+, 7*, 7i+, 8, 8i, 9, 10, 11, 11i+, 12, 12i, 13, 13i+, 14, 15, 15i, 17u*, 17d, 20u, 20d*, 25u*, 25d+, 25u+, 30u, 30d*, 50u+, 50d*.

Bicent: 4.

1933: 1Chicago*, 3NRA+, 3NRAu+.

Special Delivery: 15Rotary*.

No date available H

482

\$1.00



[50,33]

1917: 6*, 7, 9, 13, 20+, 1Dollar*.

1922: ½*, 1@, 1½, 2@, 3@, 4+, 5@, 6@, 7@, 8@, 10, 11, 12, 14, 15, 17, 20, 25, 30, 50+, 1Dollar*.

1923: 1*, 1½*, 2+, 3+, 4+, 5+, 6+, 7+, 8, 9+, 10+.

1926: 3+, 4+, 5+, 2Sesqi, 5Ericsson+.

Dues: 1917: 1, 2.

Special Delivery: 10Flat+, 15Flat+, 20Flat*.

Special Handling: 25*.

No date available H

513

\$1.00



[74,46]

1908: 1+, 2+.

1912: 2Imperf.
 1914: 1*.
 1917: 1, 2+, 3+, 4, 5, 6, 7, 8, 9, 10, 11, 12, 13, 15, 20, 30, 50+, 1Dollar*.
 1918: 1+, 2+, 3.
 1919: 3Victory*, 1Rotary10+.
 1922: ½, 1+, 1½, 2+, 3+, 4+, 5+, 8+, 10+, 11+, 12+, 14, 15+, 20+, 25+, 30+, 50+, 1Dollar*.
 1923: 1, 1½, 2Harding11, 2Harding10+, 2HardingImperf+.
 1923 Coil: 2.
 1924: 1Walloon+, 2Walloon+, 5Walloon+.
 1925: 1Lexington*, 2Lexington*, 2Norse+, 5Norse+.
 1926: 6*.
 Bicent: ½*, 1½*, 2*, 3*, 6*, 7*, 8*, 9*, 10*.
 Dues: 1914: 2*, 1917: ½, 1, 2.
 Special Delivery 10Bicycle11, 10Flat.

No date available H

549 .50



[57,33]

1916 Rotary Coil: 2V*.
 1917: 1*, 2+, 3+, 4+, 5+, 6+, 7+, 8+, 9, 10+, 11+, 12, 13, 15, 20, 30, 50+, 1Dollar*.
 1918: 2+, 3.
 1919: 1Rotary10+.
 1922: ½, 1+, 1½, 2, 3+, 4+, 5, 6+, 7+, 8, 10, 11+, 12, 14, 15+, 20+, 25, 30+, 50+, 1Dollar.
 1923: 1+, 1½+, 2+, 4+, 5+, 6+, 10+, 2Harding11+.
 1923 Coil: 1½.
 1925: 1Lexington+, 2Lexington.
 Dues: 1917: ½, 1, 2.
 Special Delivery: 10Flat.

No date available H

577 .75



[63,41]

1917: 3+, 6+, 7, 8+, 9, 11, 12, 13, 15*, 20, 1Dollar*.

1919: 1Rotary10*.
 1922: ½, 1, 1½+, 2+, 3+, 4, 5+, 6+, 7, 8, 9*, 10, 11, 12, 14, 15, 17+, 20, 25, 30+, 50+, 1Dollar+.
 1923: 1*, 1½*, 2+, 3+, 4+, 5+, 6+, 7*, 8+, 9+, 10+, 2Harding11*.
 1925: 1Lexington+, 2Lexington+, 5Lexington, 2Norse+, 5Norse+.
 1926: 2*, 3+, 4+, 5+, 6*, 7*, 8+.
 Dues: 1917: 1, 2.
 Special Delivery: 10Flat+, 15Flat+, 20Flat*.
 Special Handling: 25*.

23Oct30 H

608 .25



[57,36]

1922: 1½*, 9*, 11+, 12+, 13*, 14+, 15+, 17+, 20+, 25+, 30+, 50+, 1Dollar*.
 1926: ½, 1, 1½, 1½FF, 2, 3*, 3S+, 4, 4T+, 5+, 6, 7, 8, 9, 10, 11, 12, 13+, 14+, 15, 20, 30, 50+.
 Bicent: ½*, 1*, 1½*, 2*, 3*, 4*, 5*, 6*, 7*, 8*, 9*, 10*.
 Prexy: 1, 1½+, 2+.
 1940: 1Defense, 2Defense.
 1942: 1War.
 Dues: 1930: ½*, 1*, 3*.

AR Sum32 WHE

703 .50



[88,76]

1922: ½, 1½+, 2+, 4+, 5+, 6+, 7*, 8+, 10+, 11+, 12+, 13+, 14+, 15+, 17+, 20+, 25+, 30+, 50+, 1Dollar*.
 1923: 1+, 1½*, 2+, 3+, 4+, 5, 6+, 7+, 8+, 9+, 10+.
 1926: ½*, 1*, 1½*, 1½FF+, 2+, 3*, 3S*, 4*, 4T+, 5*, 6+, 7*, 8+, 9+, 10+, 11*, 12*, 13, 15, 17+, 20+, 30.
 Bicent: ½*, 1*, 1½*, 2+, 3*, 4*, 5*, 6*, 7+, 8+, 9*, 10*.
 1932: 2Arbor*, 3Olympic*, 5Olympic*, 3Penn+.
 1933: 1Chicago, 3NRA, 5Kosciuszko+.

Prexy: 1*, 2, 4+.
 1940: 1Defense+.
 1942: 1War+.
 Liberty: ½, 2, 3, 4, 1J+.
 PA: 1+, 2, 6G@.
 Dues: 1917: 1+, 1930: 1*, 1959: 1+.

No date available NHE

729 .75



[20,16]
 1926: ½+.
 Prexy: ½, 1+, 1½, 2+, 3*, 4*, 4½*, 5*, 6*, 7*, 8*, 9+, 10*.
 Americana: 2.
 1942: 2War+.
 1947: 3Carver.
 1948: 3California@.
 Liberty: 2+.
 Airs: 5Largetransport*.

27Mar61 V

804(4) .50



[44,33]
 Footnote-4, line spacing varieties exist.
 Prexy: ½, 1½+.
 1948: 3Mississippi+.
 1950: 3Indiana+, 3Capitol+.
 1951: 3Brooklyn+, 3UCV+
 1952: 3Ross.
 1953: 3Gadsden+.
 1954: 3Nebraska.
 Liberty: ½+, 1¼, 2, 2½+, 3, 4, 1J.
 PA: 1, 1¼, 2, 5, 5R, 6H.
 1955: 3PSU+, 3Arts+.
 1956: 3Devils+.
 1960: 4Handicap+.
 1964: 5Homemakers+, 5Radio+.
 1965: 5Dante+, 5Fulton+, 5NO+, 5Traffic+, 5Copley+, 5Sokol+, 5Stevenson+, 5Cancer+, 5Appomattox+, 5Florida+, 5Hoover.

1966: 5Pets+, 5Bird+, 5Circus.
 1967: 5Mississippi+.
 1968: 6Fair+.

Not Listed



This has been seen on many modern issues.



Postcancel:

ARLEE

Population in 2010 Census:2,328 - Lake/59821.
 30Oct37 WHE

716 .25



[72,52]
 1926: 1*, 1½@, 1½FF@, 2@, 3S@, 4T+, 6, 8*, 10+.
 Bicent: ½*, 1*, 1½*, 2*.
 1934: 1Parks@.
 1936: 1Army@, 1Navy@.
 Prexy: ½, 1, 1½, 2, 3@, 4@, 4½@, 5*, 6@, 8+, 10+, 50+.
 Prexy Coil: 1½V@. 1H@.
 1940: 1Defense+, 2Defense@, 3Defense@, 1Irving+.
 1942: 1War, 2War, 3War.
 1945: 1FDR@.
 1950: 3Scout+.
 1952: 3NATO@.
 Liberty: ½, 1, 1¼, 1½, 2, 2½@, 3+, 4+, 4½@, 5+, 6@, 7@, 8@, 8G+, 11+.
 1954: 3Kansas@.
 1957: 4Flag.
 1958: 4Press+, 4Forest+, 4Overland+.
 1959: 4Silver+, 4Soil+, 4Oregon, 4Flag.

1960: 4Water+, 4Jefferson+, 1Lincoln,
 4Lincoln+, 4Flag, 4Mexico+, 4Handicap,
 4AutoPO+, 4Pony+, 4Wheels+, 4Echo+,
 4Masaryk+, 4SEATO+, 4Mannerheim+,
 4Garibaldi+, 4George+, 4Taft, 4Carnegie+,
 4Dulles+, 4Greeley, 4Campfire+.
 1961: 4Henry+, 4Refugee, 4Gandhi+, 4Range+,
 4Norris+, 4Naval+, 4Kansas.
 Airs: 5Smalltransport@, 6Smalltransport@,
 4Eagle@, 5Eagle@.
 Dues: ½@, 1@, 2@, 3@, 4@.

Mar73 V

841 .20



[51,24]

Prexy: 1½+.
 1945: 3Coast+.
 1946: 3Merchant+, 3Iowa+.
 1947: 3Utah+, 3Pulitzer+, 3Frigate+,
 3Tennessee+, 3Carver+, 3Doctor+.
 1948: 3California+.
 Liberty: ½, 1, 1¼, 1½, 3, 1J+.
 Liberty Coil: 2+.
 PA: 1, 1¼+, 2, 3, 5R, 6G, 6H, 8F, 10J+.
 PA Coil: 6.3+.
 Americana: 1, 2, 3.
 Americana Coil: 7.7+.
 GA: 1M, 2L, 3C+, 3W, 4S+, 5BU+, 05M, 9T+,
 10C+.
 Transportation: 3CW+, 05+, 5.9+.
 1972: 2Hatteras(4)+.
 Dues: 1959: 1, 2*, 3.

Postcancels:



ASHLAND

Population in 2010 Census: 293 - Rosebud/59003.
 Jul57 NHE

745 .25



[22,12]

Prexy: ½, 1+, 1½+.
 1940: 1Defense.
 Liberty: ½, 1¼+, 2, 3, 1J.
 PA: 1, 1¼+, 2+, 4, 5, 6F+.
 Americana: 9.
 1955: MSU+, Atoms+.
 1960: Lincoln+.
 1965: 11ITU+.
 1967: 5Grange+.
 Dues: 1959: 1+.



Postcancel:

BAINVILLE

Population in 2010 Census: 353 - Roosevelt/59212.
 12Sep40 NHE

729 .20



[16,8]

1926: 1+.
 Prexy: ½, 1, 1½, 2+.
 1940: 1Defense+.
 1942: 1War+.
 Liberty: ½, 1.
 PA: 1+, 2.
 Americana: 1, 2, 4+, 9+.
 1982: 20LibofCongress+

BAKER

Population in 2010 Census: 2,493 - Fallon/59313.
 06Dec30 H

621 \$400.00



[2,2]

1922: 2+.

Bicent: 1+.

I do not have this type, Selengut picture.

AR Sum32 WHE

701

.25



[22,13]

1926: 1+, 1½*.

Bicent: ½*, 1*, 1½+, 2*.

Prexy: ½, 1, 1½, 2.

Liberty: ½, 1J.

PA 1+, 1¼+, 2, 4.

Americana: 1+.

1972: 2Hatteras(4)+.

Dues: 1959: 1.

BANNACK



Fake:

BELGRADE

Population in 2010 Census: 18,200 - Gallatin/59714.

27Jan40 NHE

743

.20



[42,23]

Prexy: ½, 1, 1½, 2, 6*.

1940: 1Defense+.

1942: 1War+, 3War@.

1943: 5Czechoslovakia, 5Luxembourg,

5Netherlands, 5Belgium, 5France, 5Yugoslavia.

1947: 3Carver*.

1948: 3Stone+, 3Gettysburg*, 3Turners*.

1952: 3NATO+.

Liberty: ½, 1, 1¼, 1½, 2, 2½, 3+, 4+, 4½+, 5+,

6+, 7+, 8G, 9@, 10@, 11+, 8P@.

PA: 1+, 2+, 3+, 4+.



Postcancel:

BELT

Population in 2010 Census: 1,736 - Cascade/59412.

Nov74 V

834.5

.20



[52,24]

Prexy: 3+.

Liberty: ½, 1, 1¼, 1½+, 3, 5W+.

Liberty Coil: 2+.

PA: 1, 1¼+, 2, 3, 5R, 6E, 6G, 8E, 10F.

PA Coil: 1, 4@, 5@, 6V@, 6F, 6.3+, 8E@, 8F, 10F@.

Americana: 1, 2+, 3+, 4+.

GA: 1M, 1D, 2S@, 2L, 3C+, 3W@, 4S+, 5B@, 05M+.

Transportation: 1, 2, 2CW+, 3.4+, 05+, 5.5+, 5.9+.

1966: 5SIPEX.

1972: 2Hatteras(4).

Dues: 1959: 1, 2, 3, 4+.

BIGFORK

Population in 2010 Census: 7,637 - Lake/59911.

28Mar36 WHE

721

.25



[29,16]
 1926: 1+.
 Prexy: ½, 1, 1½, 3+, 6+, 9+, 10@, 25+, 30+.
 1940: 1Defense.
 1942: 1War+.
 1943: 5Czechoslovakia~, 5France~, 5Austria, 5Korea+.
 1945: 3Florida, 5UN*, 3Iwo+, 3FDR+.
 1952: AAA+.
 Liberty: ½, 1, 2+, 8G+.
 PA: 1, 1¼+, 5R.
 Dues: 1959: 1+.



Fake:

BIG HORN



Fake:

BIG SANDY

Population in 2010 Census: 2,336 - Chouteau/59520.
 23May60 V

802 .20



[38,27]
 Prexy: ½+, 1+, 1½+, 2+, 3+, 8+, 17+.
 1940: 1Defense+.
 1945: 3Coast+.
 1946: 3Iowa+, 3Smithsonian+.
 1948: 3California+, 3Fireman+, 3Indian+.

Liberty: ½, 1¼+, 2, 3, 4, 4½+, 7+, 8G+, 8P+, 9+, 1J, 5F.

PA: 1, 1¼, 2, 3+, 5+, 6G, 10F.

1957: 8Magsaysay+.

1970: 6Xmashorse+, 6Xmaspram++.

Dues: 1959: 1+, 2+.

BIGTIMBER

Population in 2010 Census: 3,032 - Sweet Grass/59011.
 09Mar27 H

482 \$1.50



[9,3]
 Prexy: ½, 1, 7+.
 1940: 1Defense@.
 1942: 1War+.
 Liberty: ½, 1, 2, 3.

AR Sum32 WHE

704(2) \$3.00



[6,3]
 Footnote-2, poor impressions are common.
 Prexy: ½, 1, 1½, 2+.
 1940: 1Defense+.
 1942: 1War+.

BIG TIMBER

Population in 2010 Census: 3,032 - Sweet Grass/59011.
 Dec74 V, possible second device exists Feb75

841(3) .20



[46,28]
 Footnote-3 for wide M in city.

1948: 3Fire.
 Liberty: ½, 1¼+, 1½+, 5F+.
 Liberty Coil: 2+.
 PA: 1, 1¼~, 2+, 3, 4@, 5R, 6E, 8E@, 10F, 18@.
 PA Coil: 1@, 4@, 5@, 6V@, 6E@, 6.3@, 8E@, 8F@, 10F@.
 Americana: 1, 2, 3.
 GA: 1D, 1M+, 2L, 3W+, 5BL+, 05M+, 7B.
 Transportation: 1+, 3.4+, 5.2+, 5.5+.
 1963: 5Roosevelt.
 1972: 2Hatteras(4)+.
 1975: 10West+.
 Dues: 1959: 1, 2.

BILLINGS

Population in 2010 Census: 104,170 - Yellowstone/59102.
 Jul74 V

61 .50



[1,0]
 1926: 1, 1(SO~).

71 .15



[2,1]
 Prexy: 1, 1½+.

29Jan14 E

204 .20

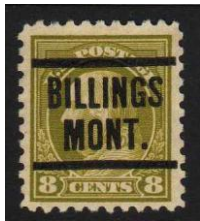

[212,96]
 1908: 3+, 3blue*, 5+, 6*.
 1912: 1+, 1i*, 2*, 7*, 8*, 9*, 10*, 12blue*, 15*, 20*, 30*.

1914: 1, 1blue+, 2, 2i*, 2blue+, 3+, 3blue*, 4+, 4blue+, 5, 5i*, 5blue, 6, 6blue*, 7, 7i*, 8, 9, 10, 11, 11i*, 12, 15, 20+, 30*, 50*.
 1917: 1, 1i+, 2, 2i, 3+, 4, 4(IHC~), 4i+, 5, 5i, 6, 7, 7i, 8, 9, 10, 10i+, 11, 12+, 13*, 15, 20, 20i+, 20i(IHC~), 30, 30i*, 50.
 1918: 1*, 2+, 2inv, 3.
 1919: 1Rotary10, 1iRotary10+.
 1922: ½, 1, 1i, 1½, 1½i+, 2, 3, 3i*, 4, 4i, 5, 5(IHC~), 6, 6i+, 7, 7i+, 8+, 8i+, 9+, 10, 10i*, 11+, 12, 12i, 13+, 14+, 15+, 15i+, 17u*, 17d*, 20u, 20u(IHC~), 20d, 25u, 25d+, 25dd, 30u, 30d, 50u+, 50d.
 1923: 1, 1i+, 1½*, 1½i+, 2, 3, 3i, 4, 4i*, 5, 6, 6i, 7*, 8, 9+, 10, 10i+.
 1926: ½+, 1, 1(SO~), 1i+, 1i(SO~), 1½, 1½(SO~), 1½i, 1½i(SO~), 1½FF, 1½FF(SO~), 2, 2(SO~), 2i+, 3, 3(SO), 3i+, 3i(SO~), 3S, 3Si+, 3S(IHC~), 3S(SO), 4, 4i, 4T, 4T(SO~), 5, 5(SO), 5i, 5i(SO~), 6, 6(SO), 6i*, 7, 8, 8i, 9, 9(SO~), 9i, 10, 10(SO), 10i, 11, 12, 12i*, 13, 14, 15, 17u*, 17d, 20u, 20u(SO~), 20d, 20d(SO~), 25u*, 25d*, 25dd*, 30u, 30d+, 50u*, 50d+.
 Bicent: 1, 1½, 1½(SO~), 2, 2(SO~), 2i, 2i(SO~), 3*, 4, 4(SO~), 5, 5i*, 6, 6(SO~), 6i*, 6i(SO~), 7, 7i*, 8, 8(SO~), 8i+, 9, 9i*, 10, 10(SO~).
 1932: 5Olympic.
 1933: 3NRAu, 3NRAu(SO), 3NRA@.
 Prexy: 1, 1½, 5+, 7@, 8+, 9, 10, 10i, 11@, 15, 17, 18*, 20.
 1940: 1Defense+.
 1942: 1War+.
 Dues: 1, 2, 3, 5, 10.

Fake:



03Sep14 H

404 \$40.00



[6,5]
 1914: 6+, 7, 8+, 9+, 12*, 20+.

No date available H

531 \$1.00



[51,37]

1917: 1+, 5, 10+, 20+, 30+, 50+.
1919: 3Victory*.
1920: Pilgrim: 1*, 5*.
1922: ½*, 1+, 1½+, 3, 5*, 6, 7+, 8*, 9+, 10+, 15+, 20, 17, 25, 50.
1923: 6, 8, 9+, 10, 2Harding11, 2Harding10+.
1924: 1Walloon*, 5Walloon*.
1925: 1Lexington*, 2Lexington*, 5Lexington+.
1926: 1, 1½+, 2*, 3, 5+, 6*, 6(SO~), 7*, 8+, 9+, 10, 15*, 20*.
Bicent: 6*, 7*.
Dues: 1917: 2*, 5*.

AR Sum32 WHE

703

.20



[79,44]

1922: 17+.
1926: ½+, 1+, 1½*, 2*, 3S*, 4*, 4T*, 5*, 6*, 7*, 8+, 9, 9(SO~), 10*, 13+, 17+, 20*.
Bicent: ½*, 1*, 2*, 6+, 10*.
1932: 5Olympic.
1933: 3Chicago*, 3NRA+.
1934: 3Maryland+.
1936: 3Anthony+.
Prexy: ½, 1, 1½, 2, 3, 4, 5, 6, 7, 8, 9, 10, 11+, 12, 13, 14+, 15, 17+, 18*, 20, 25, 30, 50.
1953: 5Perry+.
Liberty: ½, 1, 1¼, 1½+, 2, 2½, 3, 4, 4½+, 5, 6, 7+, 8, 9, 10, 20, 40+, 50+, 1Dollar+, 1J+, 5W+.
PA: 1, 1¼+, 2.
1970: 6SC.
1972: 2Hatteras(4)+.
Dues: 1959: 2*.

Mar73 V

841 (4)

.20



[35,13]

Footnote-4, line spacing varieties exist.
Bicent: ½*, 1*, 2*.
Prexy: 1, 1½.
Liberty: ½, 1+, 1¼+, 1½+, 3, 4+, 1J.
PA: 1, 1¼~, 2, 3, 5R, 6H, 8F, 5Dollar.
PA Coil: 1@.
Americana: 1, 4.
GA: 1D, L+, 3W+, 5BU+.
1972: 2Hatteras(4).
Dues: 1959: 1, 2, 3+, 5.



Fake:



Postcancel:

BOULDER

Population in 2010 Census: 1,937 - Jefferson/59632.
Jun62 V

812

.20

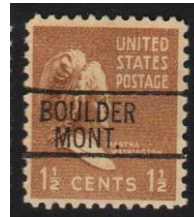

[34,13]

1936: 3Anthony+.
Prexy: ½, 1½.
1944: 3Railroad+.
1945: 3Smith+.
1946: 3Vets+.
Liberty: ½, 1, 1¼, 1½, 2, 2½, 3, 4½+, 11@, 12+, 1J, 5F.
Liberty Coils: 2@.
PA: 1, 2, 4, 5, 5R, 6, 6H, 8F.

GA: 2S+, 2L.
 1958: 4Kossuth+.
 1960: 4Mannerheim+.
 1961: 4Gandhi+.
 Dues: 1959: 1.
 Airs: 6Flight@.

BOX ELDER

Population in 2010 Census: 2,326 - Hill/59521.
 Dec46 NHE

734 .25



[9,4]

Prexy: 1/2, 1, 1 1/2+, 2.

Liberty: 1/2+, 1, 1 1/4+, 2.

Americana: 13+.

BOZEMAN

Population in 2010 Census: 37,280 - Gallatin/597182.

87 .50



[2,0]

Americana Coil: 7.7, 8.4.

21Nov22 H

548(1,12) .50



[45,34]

Footnote-12 for distorted impressions.

1917: 1+, 2*.

1922: 1/2*, 1, 11*, 15*, 25*. 50*.

1926: 1/2, 1*, 1 1/2*, 2*, 3S*, 4T*, 5+, 6*, 8*, 9*, 10*, 11, 12*, 13*, 14*, 15*, 17+, 20*, 25*, 30*.

Bicent: 3, 6, 8+, 9*, 10*.

Prexy: 1/2, 1, 1 1/2, 7+, 9+, 10, 50+.

Liberty: 1/2+, 1+, 1 1/4+, 2+, 4+.

No date available NHE

729 \$1.50



[3,1]

Prexy: 1/2, 1, 1 1/2+.

Feb67 V

828 .20



[12,2]

1940: 1Defense.

Liberty: 1/2, 1 1/4, 2, 2 1/2, 3, 1J.

PA: 1, 1 1/4+, 2, 4, 10+.

No date available E

L1-E (4) .25



[80,42]

Footnote-4 for line spacing varieties.

1922: 11*, 12+, 17u*, 17d*, 20u*, 20d*, 25u*, 25d*, 30u*, 30d*, 50u+.

1926: 1/2, 1, 1 1/2FF, 2, 3S+, 4*, 4T, 5@, 6, 7+, 8, 9@, 9j*, 10, 10i*, 11, 12@, 13, 14+, 15, 17d@, 17u+, 20u@, 20d, 25u*, 25d, 30u+, 30d, 50u*.

Bicent: 7.

Prexy: 1, 1i*, 1 1/2, 2, 2i*, 3, 4 1/2, 5, 5i*, 6+, 6i, 7, 8, 8i*, 9, 10, 11, 12, 13, 14, 15@, 17+, 20, 20i*, 25, 30, 50+.

Prexy Purple Ink: 8i*, 11*, 15*, 50*.

1940: 1Defense, 1Defensei@, 2Defense+,

2Defensei, 3Defense, 3iDefensei.

1942: 2War, 3War.

BRIDGER

Population in 2010 Census: 1,649 - Carbon/59014.
04Nov37 WHE

716

.20



[58,33]

Prexy: ½, 1, 1½, 2.

Prexy Coil: 1V.

1940: 1Defense, 2Defense, 3Defense+.

1942: 1War, 2War.

1945: 3FDR*, 3Iwo+.

1946: 3Merchant+, 3Kearny+.

1947: 3Carver@, 3Stamps+, 15Stampssheet+,
3Everglades+, 3Utah@, 3Frigate@.

1948: 3Key, 3Canada, 3Wisconsin, 3Fireman,
3Women, 3Lincoln, 3Chaplins, 3Turners,
3White@, 3Harris+, 3Poppy, 3Bliss, 3Goldstar,
3Palomar+, 3Riders+, 3Youth+, 3Scout+,
3Barton+, 3Rogers@, 3Stone@, 3California+,
3Mississippi+, 3Poultry+, 3Kearny+, 3Indian+,
3Low+, 3Rogers+, 3Turner+.

1949: 3WashLee, 3Annapolis, 3Minnesota+,
3PR.

Liberty: ½+, 1+, 2+, 1J.

PA: 1+.

PA Coil: 1.

Americana: 2, 4.

1972: 2Hatteras(4)+.

Airs: 6Alexandria+, 4Eagle*.

Dues: 1931: 1.

Aug70 V

841

.20



[32,7]

Prexy: ½.

Liberty: ½, 1¼, 2, 2½, 3+, 4+, 1J.

PA: 1, 1¼, 2, 5R, 6E+, 6H, 8E+.

PA Coil: 6F.

1972: 6Olympic+.

1973: 8Printer+, 6Electronic+, 8Gershwin+,
8Postal(10).

Dues: 1931: 1+, 2.

BROADUS

Population in 2010 Census: 828 - Powder River/59317.
Jul70 V

839

.20

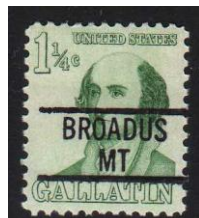

[63,27]

1952: 3Redcross+.

1953: 3Washington+.

Liberty: ½, 1¼+, 2, 2½+, 3+, 4, 1J, 5F+.

PA: 1, 1¼, 2, 3, 4, 6E, 6G.

PA Coil: 6E, 6F, 6.3+.

GA: 1D+, 1M+, 2L+, 3C+.

Transportation: 3CW+, 4+, 5.5+, 5.9+.

1963: 5Eleanor+, 5Redcross+.

1964: 5NJ+.

1965: 5Stevenson+.

1966: 5Crockett+, 5River+, 5Bonds+.

1970: 6Buffalo+, 6Masters+, 6Stone+,
6Snelling+, 6UN+, 6Toys(4)+, 6Madonna+.

1971: 8Magi, 8Wildlife(4)+, 8Xmas+.

1972: 2Hatteras(4)+.

1973: 8Love+, 8Printing+, 8Gershwin+,
8Postal(10)+.

Dues: 1931: ½, 1, 2, 3, 1959: 1, 10.

BROADVIEW

Not a precancel:



BROCKTON

Population in 2010 Census: 848 - Roosevelt/592138.
No date available WHE

703

.25

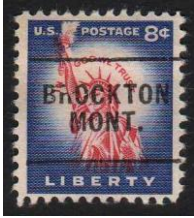

[37,25]
 1931: 2Yorktown+.
 1933: 3Byrd+.
 1936: 3Army+, 3Navy+.
 1937: PR+.
 1938: 3Northwest+.
 Prexy: ½, 1, 1½, 2.
 1940: 1Defense+, 2Defense, 3Defense+,
 3Burbank, 3StGaudens+.
 1942: 1War+, 2War+.
 1953: 3Gadsden+, 3Sagamore+, 3Trucking+.
 1954: 3Nebraska+.
 Liberty: ½, 1, 2, 3+, 4+, 5+, 8, 8G+.
 1955: 8Rotary+, 3MSU+, 3Forces+, 3Arts+,
 3Soo+.
 Airs: 4Eagle, 16AMSDbicolor+.

BROWNING

Population in 2010 Census: 7,763 - Glacier/59417.
 No date available NHE

734 .20



[79,45]
 1923: 2Harding11+, 2Hardingimperf+.
 1926: 1+, 2+.
 Bicent: ½*.
 1934 Parks: 1@, 2@, 3@, 4@, 5@, 6@, 7@,
 8@, 9@, 10@.
 1937: 10SPA@.
 Prexy: ½, 1, 1½, 2, 3, 4, 4½+.
 1940: 2Defense, 3Defense+.
 1942: 1War, 2War+.
 1945: 3Texas.
 1953: 3NYC+, 5Perry+.
 Liberty: ½, 1, 1¼, 2+, 2½+, 4+, 4½+, 5+, 7+.
 8G+, 1J+.
 Liberty Coil: 2.
 PA: 1+, 1¼+, 2+, 3+, 5+.
 GA: 1M, 2L, 3W, 4F, 05M, 6L, 7B, 8K, 9T,
 20A.
 Transportation: 1.
 Birds: 01, 2, 3.

Makeup: 3.
 Airs: 5smalltransport+.
 1956: 3Devils+, 3Children, 3Nassau+.
 1957: 3Architect+, 3Geodesic+, 3Hamilton+,
 4Flag+.
 1959: 4Oil, 4Silver+, 4Soil, 4Flag+, 4Seaway+,
 8Trade+.
 Airs: 6Wright+, 6Flight+.
 Dues: 1+.

BUSBY



Postcancel:

BUTTE

Population in 2010 Census: 66,788 - Silver Bow/59701.

61 .15



[6,0]
 1926: 1, 1(COCo~, M~), 3S, 3S(COCo~), 5, 10,
 10(COCo~).
 Prexy: ½, ½(M~), 1, 1(M~).

71 .15



[3,2]
 Prexy: 1, 1½.
 Liberty: 1*.

02Sep14 E
 204(1) .15



[1045,916]

1893: 2Colombian*.

1898: 1TransMississippi*.

1901: 1Panam*.

1907: 1Jamestown*.

1908: 1*, 2*, 3+, 4*, 4nn*, 5+, 6+, 8*, 13+, 13dbl/402*.

1909 2Lincoln*, 2Alaska*, 2Hudson*.

1912: 1+, 2, 7+, 9+, 10, 12*, 15*, 30*, 2PanPac.

1914: 1, 1i, 2, 2i*, 3, 3(COCo~), 4, 4i+, 5,

5(COCo~), 5i, 6, 6(COCo~), 7, 8, 8(COCo~), 9, 9i, 10, 11+, 11i+, 12, 15, 20+, 30+.

1917: 1, 2, 3+, 4, 5, 5(COCo~), 6, 6i*, 7,

7(COCo~), 8, 8(COCo~), 9, 10, 10(COCo~),

10i*, 11, 12, 13+, 13i*, 15, 20, 30, 50+.

1918: 1, 2, 3, 3i.

1919: 1Rotary10.

1920: 1Pilgrimd, 2Pilgrimu, 2Pilgrimd.

1922: ½, 1, 1½, 2, 2(COCo), 3*, 4, 5, 6,

6(COCo~), 6i*, 7, 7i*, 8, 9+, 9i, 10, 10i*, 11, 12, 12i*, 15, 15(COCo~), 15i+, 20u, 20d, 25u*,

25d*, 30u, 30d, 30d(COCo~), 50u*, 50d+.

1923: 1*, 1½+, 1½i*, 2*, 3+, 4, 5, 6+, 6i, 7, 7i, 8, 8(COCo~), 9, 10+, 10i, 2Harding11+.

1924: 1Walloon*, 2Walloon*.

1925: 1Lexingtonu, 2Lexingtonu, 5Lexingtonu.

1926: ½+, 1, 1(COCo~), 1½, 1½i, 1½FF,

1½FF(COCo~), 1½FFi, 1½FFi(COCo~), 2,

2(COCo~), 2i, 3, 3(COCo~), 3S, 3S(COCo~),

3Si, 3Si(COCo~), 4, 4T, 4Ti, 4Ti(COCo~), 5, 5i,

6, 6(COCo~), 7, 7i, 7i(COCo~), 8, 8(COCo~),

8i, 9, 9(COCo~), 9i, 9i(COCo~), 10, 10i, 11+,

11i, 12, 12(COCo~), 12i, 15, 20u, 20u(COCo~),

20d+, 25u+, 30d+, 50d*.

1926: 2Sesqui*, 2Whiteplainsu*, Whiteplainsd*.

1927: 2Vermont*, 2Burgoyne*.

1928: 2Pitcher+, 2Aero*, 5Aero*.

1929: 2Clark@, 2Clarkd*, 2Edison@,

2Sullivan@, 2Timbers@, 2Ohiou*, 2Ohiod@,

1930: 2Mass*, 2Braddock@, 2Pulaski*.

1931: 2Redcross*, 2Yorktown+.

Bicent: ½+, 1+, 1½+, 2+, 3+, 4*, 5*, 6*, 7,

7(COCo~), 8*, 9, 9(COCo~), 10*.

1932: 2Arbor@, 2Olympicu*, 2Olympicd@,

3Olympic*, 5Olympic*s, 3Penn+, 3Webster+.

All these listings below are from Printed - I have none of them --> except @ items. Other collectors have reported various of these but I have decided not to include "+" designations.

1933: 3Georgia, 3Newburghu, 3Newburghd, 1Chicagou, 1Chicagod, 3Chicagou, 3Chicagod+, 3NRAu, 3NRAd, 5Kosciusko, 3Byrdsheetd, 1934: 3Marylandu, 3Marylandd, 1Parksheetu, 3Parksheet, Parks: 1u, 1d, 2, 3, 4, 5u, 5d, 6, 7, 8u, 8d, 9, 10u, 10d, Imperf Parks: 1, 2, 3, 4, 5, 6, 7, 8, 9, 10.

1935: 3Boulderd, 3Sandiego.

1936 Army: 1, 2, 3, 4, 5, Navy: 1, 2, 3, 4, 5,

3Anthony+, 3Arkansas, 3Oregon, 3Tipexsheet.

1937 5Dare, 3Constitution, 3Hawaiiu,

3Hawaiiid, 3Alaska, 3Puertorico, 3Virgin, 10SPAsheet.

Prexy: ½*, 1*, 1½, 2, 3+, 4, 4½, 5, 6, 7, 8, 9, 10, 11, 11i, 12, 13+, 14, 15, 16+, 17*, 18@, 19*, 20, 21*, 22, 24*, 25, 30, 50*.

1938: 3NWT, 3Constitution, 3Swedes,

1939: 3Goldengateu, 3Goldengated, 3Fairu, 3Faird, 3Inaugurationu, 3Inaugurationd, 3Canal, 3Printingu, 3Printingd, 3States.

1940: 1Defense, 3Defense, 1Irving, 2Cooper,

3Emerson, 5Alcott, 10Clemens, 1Longfellow,

2Whittier, 3Lowell, 5Whitman, 10Riley, 1Mann,

2Hopkins, 3Eliot, 5Willard, 10Washington,

1Audubon, 2Long, 3Burbank, 5Reed,

10Addams, 1Foster, 2Sousa, 3Herbert,

5Maddowell, 10Nevin, 1Stuart, 2Whistler,

3StGaudens, 5French, 10Remington, 1Whitney,

2Morse, 3McCormick, 5Howe, 10Bell, 3Pony,

3Panamu, 3Panamd, 3Idaho, 3Wyomingu,

3Wyomingd, 3Coronado, 3Emancipationu,

3Emancipationd.

1942: 1War+, 2War+, 3War, 3Kentucky.

1944: 3Steamship, 3Telegraph, 3Corregidor, 3Movies.

1945: 1FDR, 2FDR, 3FDR, 5FDR, 3Smith,

3Florida, 3Iwo, 3Army, 3Navy.

1946: 3Veteran, 3Merchant.

1947: 3Edison, 3Gladesu, 3Gladesd,

15CIPEXsheet.

1948: 3Carver, 3White, 3Key, 3Stone, 3Palomar,

3Poultry, 3Goldstard, 3Rogers, 3Bliss, 3Turneru,

3Turnersd, 3Harris.

1949: 3Annapolis, 3Poe,

1950: 3Gompers, 3Libertyu, 3Libertyd, 3Court,

3Whitehouse, 3Capitol, 3California.

1951: 3Cadillac.

1952: 3NATO, 3Servicewomen.

1953: 3Ohiou, 3Ohiod, 3Bar, 3Farmers, 3Truck,

3NYC.

1954: 3Eastman.

Liberty: 1*, 1¼u, 1¼d, 2, 2½, 3, 4, 4½u+, 6, 7*, 9u+, 20u, 5Flagu*, 5Flagd*.
 PA: 1*, 1¼*, 2*, 3u*, 3d*, 4, 5*, 5R*, 6u*, 6d*, 6E*, 6F*, 7u*, 7d*, 8*, 8E*, 8u*, 8F*, 10*, 10D*, 10F*, 10Z*, 12u*, 12d*, 13*, 14*, 15*, 16*, 18*, 20*, 21*, 25*, 30u*, 30d*, 40*, 50*, \$1*, \$5*.
 PA booklets: 8e,
 Americana: 1, 2, 3, 4, 9, 10, 11, 12, 13, 13f, 15f, 16, 24, 28, 29, 30, 50, \$1, \$2, \$5,
 Americana Coil: 1, 3.1, 3.5, 7.7, 7.9, 8.4, 9, 10, 13, 16.
 Americana Bklets: 9/13.
 Letters: A, B, C, D.
 GA: 1D, 1M, 2S, 2L, 3C, 3W, 4S, 4F, 5BU, 5BL, 05M, 6L, 7B, 8K, 9T, 10R, 10RC, 11P, 13CH, 14L, 14H, 15C, 17C, 17L, 18M, 19S, 20B, 20G, 20T, 20F, 20A, 21C, 22A, 22F, 23C, 25L, 28SB, 29W, 29J, 30L, 32H, 32F, 35D, 35C, 37M, 39C, 40G, 40C, 45C, 46B, 50N, 52H, 55H, 56H, 65A, 75W, 78P, 1DollarH, 1DollarR, 2Dollar, 5Dollar.
 Transportation Coil: 1, 1, 2, 2, 3, 3, 3.4, 4, 4, 04, 4.9, 05, 05, 5, 5, 5, 5.2, 5.3, 5.5, 5.9, 6, 7.1, 7.4, 7.6, 8.3, 8.4, 8.5, 9.3, 10, 10, 10.1, 10.9, 11, 11, 12, 12.5, 13, 13.2, 14, 15, 16.7, 17, 17, 17.5, 18, 20, 20, 20, 20.5, 21, 23, 24.1, 25, 32, 1Dollar.
 1955: 3Mellon.
 1956: 11FIPEXsheet.
 1957: 3Hamilton, 3Ships, 8Magsaysay.
 1958: 3Monroe, 3Monroed, 4Bolivar, 8Bolivar, 4Kossuth, 8Kossuth, 4Overland.
 1959: 4Sanmartin, 8Sanmartin, 4Arctic, 4NATO, 4Reuter, 8Reuter, 4Mcdowell,
 1960: 4Masaryk, 8Masaryk, 4Refugee, 4SEATO, 4Paderewski, 8Paderewski, 4Taft, 4Mannerheim, 8Mannerheim, 4Garibaldi, 8Garibaldi, 4George, 4Carnegie, 4Dulles, 4Echo.,
 1961: 4Gandhi, 8Gandhi, 4Greeley.
 1962: 4Mercury.
 1964: 5Xmas(4).
 1966: 5SIPEXsheet.
 1967: 5Spacetwins(2).
 1968: 6Flags(10).
 1970: 6Naturalhistory(4), 6Xmastoys(4).
 1971: 8Lunar(2), 8Historic(4).
 1972: 2Hatterasu(4), 2Hatterasd(4), 8Yellowstone.
 1972: 8Wildlife(4).
 1973: Electronics: 6, 8, 15, 8Teaparty(4), 8Angus.
 1974: 10Chautauqua, 10Wheat, 10Minerals(4), 10UPUu(8), 10UPUd(8).
 1975: 10Mercury, 10Apollo(2).
 1976: Bicentennial sheets: 13, 18, 24, 31, 13Flags(50).
 1977: 13Pottery(4).

1978: 13Cent, 13Quilt(4), 13Dance(4), 15Trees(4).
 1979: 15Kennedy, 15Architects(4), 15Toleware(4).
 1980: 15Architect(4), 15Masks(4).
 1981: 18Architects(4), 18Roses(4), 20Cactus(4).
 1982: 20Roosevelt, 20Architects(4), 20Birdsu(50).
 1983: 20Balloons(4).
 1984: 20Vietnam, 20Roosevelt.
 1985: 22Sshells(5), 22WWI, 22Korea.
 1986: 22Stamp(4), 22Hospital, 22Navajo(4),
 1987: 22Fireworks,
 1987: 22Train(5).
 1989: 25UPU(4), 25Dinos(5).
 1991: 29Space(10), 2.90Priority.
 1994: 29Moonlanding, 50Rockwellsheet(4).
 Airs: 10Map^, 15Map^, 10Lindbergh^, 5Beacon, 5Globe^, 6Globe^, 8Globe^, 10Transpac^, 25Transpac^, 50Transpac^, 6Bicolor, 30Transatlantic^, 6Largetransport^, 8Largetransport^, 10Largetransport^, 15Largetransport^, 5Smalltransportu^, 5Smalltransportd^, 10Building^, 15NYC, 25Bridge^, 5NYC^, 6Smalltransportu^, 6Smalltransportd^, 6Alexandria^, 10UPU^, 15UPU^, 25UPU^, 4Eagle^, 6USAF^, 7Bluejetu^, 7Bluejetd^, 7Alaska^, 7Jupiteru^, 7Jupiterd^, 7Hawaii^, 10Panamd^, 10Bell^, 13Bell^, 15Liberty1, 15Liberty2^, 25Lincoln^, 7Redjetu^, 7Redjetd^, 8Capitolu^, 8Capitold^, 6Eagle^, 8Earhartu^, 8Earhartd^, 8Goddard^, 8Alaskau^, 8Alaskad^, 10Runway^, 10Moon^, 9Deltau^, 9Deltad+, 11Jet^, 13Envelope+, 13Envelopecoil^, 17Liberty^, 21USA^, 11Electronics^, 21Chanute(2)^, 25Post(2)^, 31Wright(2)^, 45UPU(4)^.
 Dues: 1891: 1*, 1917: ½, 1, 1i, 2, 2i*, 5, 1959: 1, 2, 3, 4, 5, 6, 7, 8, 10, 11, 13, 17.
 Special Delivery: 10Bicycle, 10Rotary, 13, 15Rotary, 17, 20Rotary, 20, 30, 60.
 Certified: 15..
 Special Handling: 10.
 Parcel Post: 1.
 Officials: 1, 4, 10,



05Oct14 H

402

.50



[143,112]

1893: 2Columbian*.

1894: 8*.

1898: 1*, 2*.

1901: 1Panam*, 2Panam*.

1902: 1*, 2*, 3*, 4*, 5*, 6*, 8*, 10*, 13*, 15*.

1903: 2*.

1904 Purchase: 1*, 2*.

1907 Jamestown: 1*, 2*, 5*.

1908: 1, 2+, 4*, 5+, 8*, 10*.

1909: 2Lincoln, 2Alaska+, 2Hudson+.

1912: 1+, 2+, 7*, 9+, 10+, 15*, 30*.

1914: 1+, 2, 3*, 4*, 5+, 6, 7+, 10*, 11*, 12*,

15*, 20*, 30*, 50*, 2CoilV*.

1914: Panpac: 1*, 2*, 5*.

1916: Panpac: 2*.

1916: 1CoilH*.

1917: 1+, 2+, 3, 4, 5, 6+, 7+, 8, 9+, 10+, 11, 12,

13, 15, 20+, 30, 50, 1Dollar+.

1917 Booklet: 1*, 3+.

1918: 1*, 2+, 3.

1919: 1Rotary10+, 3Victory.

1920: 1Pilgrim+, 2Pilgrim+, 5Pilgrim*.

1922: 1, 1½*, 2, 3, 4, 5, 6@, 7@, 8, 9, 10, 11,

12, 14@, 15, 20, 25, 30, 50.

1923: 1*, 1½*, 2, 3*, 4+, 5*, 6*, 7*, 8*, 9*, 10*,

2Harding11+, 2Harding10+.

1924: 1Walloon+, 2Walloon+, 5Walloon+.

1926: 11*.

Dues: 1914: 2*, 1917: 1, 2, 3*, 5*, 10*.

Special Delivery: P10+, 10Flat+.

Parcel Post: 1+, 2*, 3+, 5+, 10*, 15+, 20, 25,

50+, 75*.

Parcel Post Due: 1+.

Registry: 10*.

Revenue: 1*, 2*.

No date available H

558.5

.75



[103,71]

1917: 1+, 2+, 3+, 4+, 5*, 7, 9, 10*, 11+, 12+, 13,

15+, 20*, 50*.

1918: 2*, 3, 3(COCo~),.

1919 3Victory+, 1Rotary10+.

1922: ½, 1+, 1½, 2+, 3+, 4+, 5+, 6*, 7*, 8+, 9,

10+, 11+, 12, 14+, 15, 17+, 20+, 25+, 30+, 50,

1Dollar*.

1923: 1½, 2, 3*, 4*, 5*, 6*, 7*, 8*, 9*, 10*,

2Harding11+.

1923 Coil: 2+.

1925: 1Lexington+, 2Lexington+, 5Lexington,

2Norse+, 5Norse*.

1926: ½, 1, 1½, 1½FF, 2*, 3, 3S, 4, 4T, 5, 6, 7, 8,

9+, 10, 10(COCo~), 11+, 12+, 13+, 14+, 15+,

17*, 20+, 25+. 30+, 50, 2Sesqui, 2Whiteplains+.

Bicent: 4*.

1933: 3NRA*.

Prexy: 3*, 4½*, 50*.

Dues: 1917: ½+, 1, 2, 3*, 5, 10+, 50+, 1931: ½*,

1+, 2+, 3*, 10+.

No date available H

621

.25



[97,58]

1922: 4*, 11+, 12+, 13+, 14+, 15+, 17*, 20*,

25+, 30+, 50+, 1Dollar*.

1923: 2*, 4*, 5*, 8+, 9+, 10*.

1926: ½, 1, 1½FF, 1½FF(COCo~), 2+, 3*, 3S,

3S(COCo~), 4+, 4T*, 5+, 6+, 7, 8, 9, 10, 11,

11(COCo~), 12, 12(COCo~), 13+, 14, 15+,

15(COCo~), 17+, 20+, 25, 25(COCo~), 30+,

30(COCo~), 50.

Bicent: 1½*, 2*, 4*, 6*, 7*, 8, 10*.

Prexy: ½, 1, 1½, 2, 3+, 4, 4½+, 5+, 6+, 7, 8+, 9+,

10, 11, 12+, 13*, 14*, 15+, 17, 20, 22+, 25+,

25+, 30, 50, 1Dollar+.

1940: 1Defense.

1942: 1War+, 2War+, 3War+.

Liberty: 3+.

Dues: 1917: ½*, 1, 2, 3, 5, 10, 30+, 50*, 1930: 1,

2, 1931: ½, 1, 2, 3, 5, 10, 30*, 50*.

Mar40 NHE

728

\$7.50



[3,1]

Prexy: 1, 1½*, 2.

Oct69 V, a second vinyl may exist Apr74

841 .20



[84,58]

Prexy: ½.

Liberty: ½, 1¼, 2, 1J+.

PA: 1, 1¼, 2, 3, 5+, 5R, 6, 6E+, 6G, 8E+, 10F, 14+, 15+, 20+, 20F+, 22F+, 25+, 40+.

PA Coil: 1, 20F,.

Americana: 1, 2, 3, 4+, 9+, 10+, 12+, 30+.

Americana booklet: 13.

Transportation: 1, 2, 3H, 3.4, 4S, 4S, 4.9, 5M, 5MW, 5.2, 5.5, 5.9, 6, 7.4, 8.3, 9.3, 10.1, 10.9, 11C, 11S, 12S, 12.5PC, 14I, 17EA, 17DS, 18S, 20P, 21.1+, 25B+.

GA: 1D+, 2S+, 2L, 3C+, 4S+, 5BU+, 6L+, 7B+, 8K+, 9T+, 10C+, 11P+, 13CH+, 14L+, 17C+, 18M+, 19S+, 20B+, 20G, 20T+, 22A+, 30L+, 35D+, 37M+, 39C+, 40G+, 50N.

Letters: D+, Dcoil.

1968: 6Botanical(4)+.

1969: 6Hope+.

1972: 2Hatteras(4)+.

1981: 20Consumer+.

Airs: 10Black, 15UPU, 6USAF, 7Alaska,

7Jupiter, 8Goddard, 10Jenny.

Dues: 1959: 1+, 2+.

No date available H

L-2 HS \$5.00



[8,7]

Liberty: ½+, 1¼+, 2½+, 6+, 20+, 30+, 50+, 1Dollar.

Fakes:



Postcancels:



CARTER

Population in 2010 Census: 328 - Chouteau/59420.

Dec76 V

835.5 .20



[46,28]

Liberty: ½, 1¼, 1J.

Liberty Coil: 2@.

PA: 1, 1¼~, 2, 4@, 5R+, 6E+, 6G, 8E@, 10F@, 12@, 14@, 15@, 16@, 20@.

PA Coil: 1@, 3@, 5R@, 6E@, 6V@, 6.3@, 8E@, 10F@, 13F@.

Americana: 2, 9@, 11@, 13@.

Americana Coil: 3.5+, 7.7@, 7.9@, 9@, 13@.

Transportation: 1+, 3.4+, 5M+, 5MW+, 6+.

1972: 2Hatteras(4).

Dues: 1959: 1.

Mar79 V

872 .20

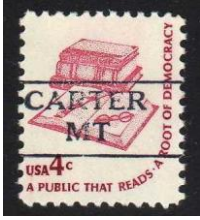

[17,5]

PA: 1¼~, 2, 5+, 10D+.

Americana: 1, 2, 3, 4, 9.

GA: 1D, 2L, 3C+, 3W, 6L+.

Makeup: 3.

Birds: 01.

Dues: 1959: 1.

CASCADE

Population in 2010 Census: 2,579 - Cascade/59421.

Jan48 NHE

729

.50



[14,7]

Prexy: ½, 1, 1½@.

Liberty: ½, 1, 1¼, 2, 1J+.

PA: 1+, 1¼+, 2, 8F+.

1958: 3Minnesota+.

Dues: 1959: 1+.

No date available V

841

.20



[30,11]

Liberty: ½.

Liberty Coil: 2+.

PA: 1¼~, 2+, 3+, 4+, 5R+, 6E, 8E.

PA Coil: 6.3+.

Americana: 1, 2, 3+, 4, 1Dollar+.

GA: 1D+, 1M, 2L, 3C, 3W+, 4S, 5BU+, 05M+.

Transportation: 3CW+, 3.4+, 05+, 7.4+, 8.3+, 11+.

Birds: 03.

CHARLO

Population in 2010 Census: 1,708 - Lake/59824.

25Aug37 WHE

716

.20



[24,8]

1926: 1+.

Prexy: ½+, 1, 1½+, 2.

1940: 1Defense+, 2Whittier+.

Liberty: ½, 1, 1¼+, 1½, 2, 2½, 3+, 1J.

PA: 1, 1¼+, 2, 3, 10F+.

Americana: 1.

1969: 6Xmas+.

Dues: 1959: 1, 2, 5.

Sep62 V

818

.20



[31,10]

Prexy: 1½.

1946: 3Kearny, 3Tennessee+.

1947: 3Utah, 3Centenary.

1949: 3Poe+, 3Annapolis+.

1950: 3KC, 3Supreme, 3Statue, 3Gompers+, 3Supreme+.

1951: 3Brooklyn+.

1952: 3Paperboy, 3Redcross, 3Ross.

1954: 3Columbia.

Liberty: ½, 1¼+, 1½+, 2, 2½, 3, 4½, 1J, 5W, 5F.

PA: 1+, 1¼, 2, 4+.

Postcancel:



CHESTER

Population in 2010 Census: 1,451 - Liberty/59522.
Aug42 NHE

729

.20



[52,40]

1931: 2Yorktown+, 2Redcross+.

1932: 3Penn+.

Bicent: 4*, 6*.

1933: 5Kosciuszko+, 3Byrd+.

1934: 3Park+.

1937: 3Army+, 3Navy+.

1938: 3NWT+.

Prexy: 1/2, 1, 1 1/2+, 2, 10+, 24+.

1940: 1Defense, 2Defense, 3Defense+, 1Stuart+,
3Burbank+, 3StGaudens+.

1942: 1War, 2War+, 3War+.

1948: 3Canada+.

1953: 3Louisiana+, 3Gadsden+, 3NYC+.

3Truck+, 3Bar+, 3Sagamore+.

1954: 3Nebraska+, 3Lewis+.

Liberty: 1/2+, 1, 2, 2 1/2, 3+, 5+, 8

PA: 1+, 1 1/4+.

1955: 3Reserves, 3Arts+, 3NH+, 8Rotary+.

3Atoms+, 3Soo+.

Airs: 4Eagle, 16AMSDbicolor+.

Aug91 V

841

.20



[14,12]

1945: 3Iwo+.

1950: 3Statue+, 3Whitehouse+, 3Jones+.

3Capitol+.

1951: 3Nevada+.

PA: 1 1/4~.

Americana: 9+.

GA: 1M, 2L, 3W+, 5BU+, 05M+.

Transportation: 1USA, 2, 2USA, 3H, 3CW, 4S,

04, 4.9, 05MW, 5C, 05CW, 5.3, 5.9+, 7.1, 7.6,

8.4, 10CB, 10TT, 10.1, 11S, 13, 13.2, 15T, 16.7,

17DS, 17.5, 17.5ZP, 20CC, 20.5, 23.



Postcancel:



Fake:

CHINOOK

Population in 2010 Census: 2,247 - Blaine/59523.
01Mar39 NHE

729

\$5.00

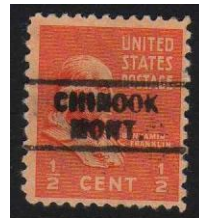

[4,2]

Prexy: 1/2, 1+, 1 1/2.

1940 Defense: 1+.

26Ap60 V

802

.20

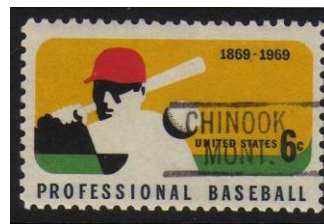

[29,17]

Prexy: 2+.

Liberty: 1/2+, 1, 1 1/4+, 1J.

PA: 1, 1 1/4+, 2, 4, 5, 6E, 8F+, 10.

Americana: 1+, 2.

1966: 5Marine+.

1967: 5Mississippi+.

1968: 6Bird+, 6Disney+.

1969: 6Baseball.

1970: 6SC+, 6Xmas.

1972: 8Sawyer+, 2Hatteras(4)+, 15Olympic+.

Airs: 11Jet+.

Dues: 1931: 1, 1959: 1, 8.



Fake:



Postcancel:

CHOTEAU

Population in 2010 Census: 2,893 - Teton/59422.
24Jul31 H

631 \$75.00



[11,10]

1922: 8*, 12@, 13*, 15*, 25+.
1926: 1+, 3+, 5+, 6+, 8, 10+, 15+.

AR Sum32 WHE

703 .75



[51,37]

1922: 1*, 11*, 12*, 20*.
1926: 1+, 1½FF, 3S+, 4T+, 5+, 6+, 7, 8+, 9+, 10+, 11*, 12+, 13, 14+, 15*, 17, 20+, 25, 30+, 50+.
Bicent: 1+, 2*, 4*, 5*, 6*, 7+, 8+, 9*, 10+.
1933: 3NRA*.
1934: 7Parks+.
Prexy: ½, 1, 2, 3+.
1940 Defense: 1.
Liberty: ½+, 1, 1J.
PA: 1¼+.
GA: 1D, 1M+, 2L, 3C+, 3W, 4S+.

Mar73 V

841(3) .20



[24,7]

Footnote-3 for wide "U" in town.
Prexy: 1, 1½.
Liberty: ½, 1¼, 1+, 2, 3, 1J.
PA: 1+, 2, 3, 4, 5R, 6H, 8F.
PA Coil: 1@.
1972: 2Hatteras(4)+.
1973: 8Electronics.
Dues: 1959: 1, 2, 5.



Fake:



Postcancel:

CIRCLE

Population in 2010 Census: 1,113 - McCone/59215.
11Jul60 V

801 .20



[64,35]

1936: 4Army.
Prexy: ½+, 1+, 1½+, 2+, 3+.
1945: 5UN, 1FDR+.
1946: 3Merchant+.
1948: 3Barton+, 3Wisconsin+.
Liberty: ½, 1+, 1¼, 1½, 2, 2½, 3, 4½, 6+, 1J, 9+, 11+, 5F.

PA: 1, 1¼, 2, 3, 4, 5, 6, 6G, 6H, 8E+, 8F+, 12@, 13.
 PA Coil: 6.3, 8F, 10F.
 Americana: 1+.
 1958: 1Lincoln+.
 1960: 4George+.
 1965: 11ITU, 5NO+, 5Xmas+.
 1966: 5Xmas+.
 1968: 6Xmas+.
 1969: 6Harnett+.
 1972: 2Hatteras(4)+, 6Olympic+, 8Wildlife(4)+, 15Park+.
 Airs: 6Alexandria, 6Eagle+.
 Dues: 1931: 1, 2, 1959: 1.



Postcancel:

CLYDE PARK

Not a precancel:



COLSTRIP

Population in 2010 Census: 2,219 - Rosebud/59323.
 17Oct36 WHE

703 .25



[8,5]
 1926: ½*.
 Prexy: ½, 1, 4@.
 1940 Defense: 1+.
 1942: 1War+.
 Liberty: 1, 2+.

Oct75 V
 841 .20



[47,15]
 Prexy: ½.
 Liberty: ½, 1½+.
 Liberty Coil: 2.
 PA: 1, 2, 3@, 5R, 6E@, 7@, 8E, 10F, 13F.
 PA Coil: 1@, 3@, 4@, 5R@, 6V@, 6.3@, 8E@, 8F@, 10D@, 10F@, 13F.
 Americana: 1, 2, 9, 11.
 Americana Coil: 7.7, 13@.
 GA: 1D, 3W, 05M.
 Transportation: 3CW+, 05+, 5.5+, 5.9+.
 1969: 6Xmas+.
 1976: 13FlagMT+.
 Dues: 1959: 1, 2.

COLUMBIA FALLS

Population in 2010 Census: 13,387 - Flathead/59912.
 May46 NHE

736 .25



[29,22]
 Prexy: ½, 1, 1½+, 2+, 3*, 4*, 4½*, 5+, 6*, 7+, 8+, 9*, 10*, 11*, 12+, 15*, 20*, 1Dollar.
 1942: 1War+, 2War+.
 Liberty: ½+, 1+, 1¼, 1J.
 PA: 1¼+, 2, 6E.
 Airs: 8Largetransport*
 Dues: 1959: 1+.

Mar74 V
 843 .25



[25,11]
 1946: 3Doctor+.

1948: 3Carver+.
 Liberty: ½, 1¼, 1J+.
 Liberty Coil: 2+.
 PA: 1, 2, 5R, 6G, 6H, 7, 8E, 8F@, 10F.
 PA Coil: 1@.
 Americana: 1, 3.
 1972: 2Hatteras(4)+.
 1974: 10Amethyst+.
 Dues: 1959: 1, 2.

COLUMBUS

Population in 2010 Census: 3,852 - Stillwater/59019.
 17Apr35 WHE

703 .25



[49,25]
 1926: ½@, 1½@, 1½FF@, 2@, 3S@.
 Bicent: ½+, 1*, 1½*, 2*.
 1934: 1Parks@.
 1936: 1Army@, 1Navy@.
 Prexy: ½, 1, 1½, 2, 3, 4@, 4½@, 5@, 6@, 7@.
 1940: 1Defense+, 2Defense@, 3Defense@.
 1942: 1War@, 2War@, 3War@.
 1943: 5Czechoslovakia, 5Norway,
 5Luxembourg, 5Netherlands, 5Belgium,
 5France, 5Austria.
 1945: 1FDR@.
 1952: 3NATO@.
 Liberty: ½+, 1, 1¼, 1½, 2, 2½+, 3, 4@, 4½+, 5+,
 6@, 7@, 8@, 8G+, 8P@, 9@, 10@, 11@.
 PA: 1@.
 1954: 3Kamsas@.
 1957: 4Flag.
 1959: 1Lincoln, 4Flag.
 1960: 4Flag.
 1961: 4Kansas.
 1962: 4Shiloh+, 4Mercury+, 4Louisiana+.
 1972: 2Hatteras(4)+.
 Airs: 5Smalltransport@, 6Smalltransport@,
 4Eagle@, 5Eagle@, 5NYC@, 7Redjet@.
 Dues: 1959: ½@, 1.



Postcancel:

CONRAD

Population in 2010 Census: 3,342 - Pondera/59425.
 07Sep34 WHE

701 .20



[29,16]
 1926: ½+, 1½FF+, 13+.
 Bicent: ½*, 1*, 2*.
 Prexy: ½, 1, 1½+, 2+, 20+.
 1940: 1Defense.
 Liberty: ½, 1, 1¼, 2, 4, J.
 PA: 1, 1¼+, 2, 5R, 8E.
 1958: 1Lincoln+.
 1970: 6Toys(4)+.
 Dues: 1959: 1+.

CORAM*

Population in 2010 Census: 539 - Flathead/59913.
 Apr72 V

852 .25



[18,9]
 Liberty: ½, 2+, 1J.
 PA: 1, 1¼~, 2, 3, 5R@, 6H, 8E+, 8F.
 PA Coil: 1@.
 1972: Hatteras(4)+.
 Dues: 1959: 1, 2.

CORVALLIS

Population in 2010 Census: 5,556 - Ravalli/59828.
 14Dec39 NHE

742 .20



[14,6]

Prexy: 1/2, 1, 1 1/2.

1940: 1Defense+, 1Longfellow*.

1942: 1War.

Liberty: 1/2+, 1, 2+, 1J.

PA: 1, 1 1/4+, 2, 8F+.

Jul91 V

842 (4) .20



[36,17]

Footnote-4, line spacing varieties exist.

1940: 1Defense+, 1Longfellow+.

1942: 1War+.

1952: 3Coulee+, 3Lafayette+.

GA: 1M, 2L, 3W+, 4F+, 05M+, 6L+.

Transportation: 1, 2, 2USA, 3H, 3CW, 4, 04, 4.9,

5MW, 05CR, 05CB, 05CW, 5.2, 5.3, 5.5, 5.9, 6.

7.1, 7.1NP, 7.4, 7.6, 8.3, 8.4, 10CB, 10T, 10.1,

11C, 13, 13.9, 15T, 17DS, 17.5, 20CC, 20.5, 23.

Birds: 01.

19Balloons+, 23Presorted+, 25Yosemite+,

4Makeup+.

1962: 4Malaria+.

1965: 5Salvation+.

Dues: 1959: 1.

CULBERTSON

Population in 2010 Census: 714 - Roosevelt/59218.

21May30 H

471 \$90.00



[7,6]

1922: 15*, 20*.

1926: 1 1/2, 2+, 5+, 10+, 11*.

AR Sum32 WHE

704 .20



[50,31]

1926: 2*, 17*.

Bicent: 1/2*, 1*, 1 1/2*.

1933: 3Byrd+.

Prexy: 1/2, 1, 1 1/2, 2, 19+.

Prexy Coil: 1V@.

1940: 1Defense, 2Defense+, 3Defense+, 3Emerson, 3StGaudens, 1Audubon+.

1942: 1War+, 2War.

1945: 1FDR+, 3Texas+.

1946: 3Merchant+, 3Kearny+.

1953: 3Sagamore+, 3NYC+, 3Gadsden+, 3Trucking+.

Liberty: 1/2, 1, 2, 3, 4, 8+.

PA: 1, 1 1/4+.

1955: 3Atoms, 3MSU+, 3Soo+, 3Forces+, 8Rotary+, 3Arts+.

Airs: 4Eagle, 16AMSDbicolor+.

Special Delivery: 20Letter+.

Dues: 1931: 1, 1959: 1+, 3.

CUT BANK

Population in 2010 Census: 4,814 - Glacier/59427.

01May40 NHE

743 .20



[32,21]

Prexy: 1/2, 1, 1 1/2+, 5+, 1Dollar+.

1940: 1Defense+, Defense+.

1942: 1War+.

1945: 1FDR+, 3Army*, 3Iwo+.

Liberty: 1/2, 1, 1 1/4+, 2, 3, 4+, 5+, 8+, 1Dollar+, 1J+.

PA: 1, 1 1/4+, 2, 5+, 6H.

1960: 4Women.

1972: 8Osteo+, 8Sawyer+, 6Olympic+..

Dues: 1959: 1+.

DAGMAR

Population in 2010 Census: 181 - Sheridan/59219.
13Apr33 WHE

712 .20



[72,58]

1926: ½@, 1*, 1½@, 1½FF@, 2@, 3S@.

Bicent: ½*, 1*, 1½*, 2*.

1934: 1Parks@.

1936: 1Army@, 1Navy@.

Prexy: ½, 1, 1½, 2, 3@, 4@, 4½@, 5@, 6@.

1940: 1Defense+, 2Defense+, 3Defense+.

1942: 1War, 2War, 3War.

1943: 5Poland+, 5Czechoslovakia+, 5Norway+,

5Luxembourg+, 5Netherlands+, 5Belgium+,

5France+, 5Greece+, 5Yugoslavia+, 5Albania+,

5Austria+, 5Denmark+, 5Korea+.

1945: 1FDR@.

1950: 3Scout+.

1952: 3NATO@.

Liberty: ½, 1, 1¼, 1½, 2, 2½, 3@, 4+, 4½@, 5+,

6+, 7+, 8@, 8G, 9+, 11@.

1954: 3Kansas@.

PA: 1¼+.

1957: 4Flag.

1958: 4Press+, 4Forest+, 4Overland+.

1959: 4Flag, 1Lincoln, 4Silver+, 4Soil+,

4Oregon+.

1960: 4Flag, 4Water+, 4Jefferson+, 4Lincoln+,

4Mexico, 4Japan+, 4Taft+, 4SEATO+,

4Masaryk+, 4AutoPO+, 4Pony+, 4Wheels+.

1961: 4Henry+, 4Ganghi+, 4Refugee, 4Kansas,

4Handicap+, 4Campfire+, 4Range+, 4Norris.

Airs: 5Smalltransport@, 6Smalltransport@,

4Eagle@, 5Eagle+.

Dues: 1931: 1*, 1959: ½@, 1+, 2@, 3@. 4@.

DARBY

Population in 2010 Census: 2,621 - Ravalli/59829.
1May39 NHE

729 .25



[17,9]

Prexy: ½, 1, 1½+, 2.

1940: 1Defense+.

1942: 1War+.

1945: 5FDR*, 3Iwo*.

1946: 3Smithsonian, 3Merchant, 3Tennessee+.

Liberty: ½+, 1¼+, 1J.

PA: 1, 1¼+, 2.

DEER LODGE

Population in 2010 Census: 5,586 - Powell/59722.
26Oct29 H

482 \$150.00



[1,1]

I do not have this type, Hirstein picture.

1926: 1*.

AR Sum32 WHE

704 .75



[10,7]

1926: 1, 10+.

Bicent: 1*.

Prexy: ½+, 1, 2+.

1940: 1Defense+.

1942: 1War+.

Liberty: ½+.

Americana: 2.

Oct67 V

846 .20



[54,14]
 Prexy: 1½.
 1945: 3Army, 3Navy, 3Coast, 3Texas, 3Iwo.
 1946: 3Merchant, 3Tennessee.
 1949: 3GAR, 3Annapolis.
 Liberty: ½, 1+, 1¼, 2, 2½, 3, 1J.
 Liberty Coil: 2, 1J.
 PA: 1, 1¼+, 2, 4, 5, 6G.
 Americana: 1@, 2@, 3@, 4@.
 GA: 2L, 2S+.
 1967: 5Nebraska+.
 1968: 6Flags(10).
 1970: 6Fort+.
 1972: 6Wildlife(4)+, 2Hatteras(4), 6Wolftrap+,
 8Mailorder+.
 Dues: 1959: 1.

DENTON

Population in 2010 Census: 459 - Fergus/59430.
 05Jan37 WHE

701 .20

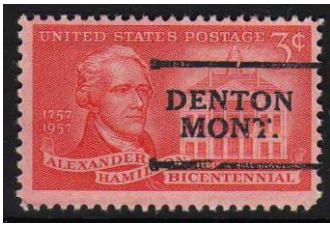

[101,21]
 1923: 2Harding 1 1+, 2HardingImperf+
 1930: 2Massbay.
 1931: 2Yorktown.
 1932: 2Arbor.
 1934: ParksImperf: 1, 2, 3, 4, 5, 6, 7, 8, 9, 10.
 1935: 3Michigan.
 Bicent: ½*, 1*, 1½*.
 Prexy: ½, 1, 1½+, 2+, 3+, 7+.
 1940: 1Defense+.
 1942: 2War+.
 1943: 5Poland, 5Czechoslovakia, 5Norway,
 5Luxembourg, 5Netherlands, 5Belgium,
 5France, 5Greece, 5Yugoslavia, 5Albania,
 5Austria, 5Denmark, 5Korea.
 1945: 3Texas, 3Smith.
 1946: 3Merchant, 3Iowa, 3Tennessee,
 3Smithsonian.
 1947: 3Glades.

1948: 3Canada, 3Key, 3Bliss.
 1949: 3GAR, 3Annapolis.
 1950: 3Indiana.
 1953: 3Gadsden.
 Liberty: ½, 1, 1¼, 1J.
 Liberty Coil: 2, 4.
 PA: 1+, 1¼+, 2+, 6G.
 Americana: 1, 2.
 GA: 1M, 2L, 3W, 4F, 05M, 6L, 7B, 8K, 9T.
 Birds: 2, 3, 03.
 1954: 3Kansas, 3Lewis.
 1955: 3Reserves, 3Soo.
 1956: 3Antelope, 3Devils.
 1957: 3Hamilton, 3Polio, 3Lafayette, 3Teachers.
 1958: 3Minnesota, 3Bridge.
 1972: 2Hatteras(4)+.
 Airs: 5Beacon@, 6Globe+, 4Eagle, 5Eagle,
 5Smalltransport, 5NYC+, 5Flight+.
 Dues: 1959: 1.

DILLON

Population in 2010 Census: 8,238 - Beaverhead/59725.
 19Feb23 H

547 \$7.50



[33,23]
 1917: 5, 10+, 15*, 30*, 50.
 1918: 3*.
 1922: 1*, 2+, 3*, 5*, 8+, 9, 10, 11+, 14+, 15,
 17+, 20+, 25*, 30+, 50*.
 1923: 1*, 3+, 5, 6*, 10+.
 1926: 1+, 3+, 5, 8*, 9+, 10, 15*.

AR Sum32 WHE

701 .20



[30,20]
 1922: ½*, 1½CoilH.
 1926: ½, 1, 3S*, 4T+.
 Prexy: ½, 1, 1½, 1½(M~), 2, 3, 4+, 4½, 8@, 9+.
 20+, 1Dollar*.

1940: 1Defense+, 2Defense+.
 1942: 1War+, 3War+.
 Liberty: ½+, 1, 2+, 2(M~), 3*, 3(M~), 10@, 11+, 1J+.
 PA: 1¼+.
 Dues: 1959: 1+.



Postcancels:

DODSON



Postcancel:

DRUMMOND

Population in 2010 Census: 852 - Granite/59832.
 11Mar38 WHE

720(2) \$3.00



[10,6]
 Footnote-2, poor impressions are common
 1926: ½+, 1+.
 Prexy: ½, 1, 1½, 2+.
 1940: 1Defense.
 1942: 1War+.
 Liberty: 2+.
 PA: 1+.

DUTTON

Population in 2010 Census: 594 - Teton/59433.
 28Feb36 WHE

716 .20



[17,8]

Bicent: ½*, 1*, 1½*.
 Prexy: ½, 1, 1½, 2+, 5*.
 1940: 1Defense.
 1942: 1War+, 2War.
 Liberty: ½.
 Liberty Coil: 2.
 PA: 1, 2, 5+.
 Dues: 1959: 1+.



Postcancels:

EAST HELENA

Population in 2010 Census: 7,190 - Lewis and Clark/59635.
 Aug74 V

843 .20



[19,8]
 Liberty: ½, 1¼.
 Liberty Coil: 2+.
 PA: 1, 2, 6E+, 10F.
 PA Coil: 1@.
 Americana: 1,3.
 1972: 2Hatteras(4)+.
 1974: 10Retarded@.
 1973: 13Bridge+.
 Dues: 1959: 1, 2, 3.

EDGAR



Postcancel:

EKALAKA

Population in 2010 Census:757 - Carter/59324.
Jul43 NHE

729

.20



[17,9]

Prexy: 1/2+, 1, 2.

1940: 1Defense.

1942: 1War+.

1945: 3FDR+, 3Florida, 3Iwo+.

Liberty: 1/2, 1, 1 1/2, 2, 3+, 1J+.

PA: 1+, 5R+.

Dues: 1959: 1+.



Postcancel:

ENNIS

Population in 2010 Census: 2,583 - Madison/59729.
Sep57 NHE

745

.25



[35,12]

1934: 1Parks@.

1936: 1Army@ 1Navy@.

Prexy: 1/2, 1, 1 1/2, 2, 3@, 4@, 4 1/2@, 5@, 6@, 7@.

1940: 1Defense@, 2Defense@, 3Defense@.

1942: 1War@, 2War@, 3War@.

1943: 5Czechoslovakia, 5Luxembourg,
5Netherlands, 5Belgium, 5France, 5Greece,
5Yugoslavia, 5Denmark~.

1945: 1FDR@.

1952: 3NATO+.

Liberty: 1/2, 1, 1 1/4, 1 1/2, 2, 2 1/2@, 3+, 4@, 4 1/2+,
5+, 6@, 7+, 8+, 8G@, 8P+, 9+, 10+, 11.

1954: 3Kansas@.

1957: 4Flag.

1959: 1Lincoln, 4Flag.

1960: 4Flag.

1961: 4Kansas.

Airs: 5Smalltransport@, 6Smalltransport@,
4Eagle*, 5Eagle@, 5NYC@, 7Redjet@.

Dues: 1959: 1/2@.

Jan75 V

835.5(4)

.20

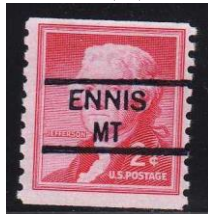

[41,29]

Footnote-4, line spacing varieties exist.

1945: 5UN+.

1946: 3Smithsonian+.

1950: 3Whitehouse+.

Liberty: 1/2, 8P+.

Liberty Coil: 2.

PA: 1, 2, 3@, 5R@, 6E@, 8E@, 12@, 16@,
20@.

PA Coil: 1@, 4@, 5@, 6E@, 6F@, 6V@, 6.3@,
8E@, 8F@, 10F.

Americana: 1, 2, 3, 30+.

Americana Coil: 1+.

GA: 1D+, 23C+.

1961: 5Appomattox+.

1970: 6Suffrage+.

1972: 2Hatteras(4).

Airs: 13Leter@, 44Trans+.

Dues: 1959: 1+.

841

.20

Apr91 V



[50,12]

Liberty Coil: 2+.
 1964: 5Vote+.
 PA: 1¼~.
 PA Coil: 6.3.
 Americana: 1@, 2@, 3@, 4@.
 GA: 1D, 1M, 2L, 3W, 4F+, 4S+, 05M, 7B, 8K+, 10R.
 Makeup: 3+.
 Transportation: 1, 2, 2USA, 3H, 3CW, 4, 04, 4.9, 05CB, 05CR, 05CW, 5.2, 5.5, 5.9, 6, 7.1, 7.1NP, 7.4, 7.6, 8.3, 10TT, 10.1BRC, 11C, 11S, 13.2, 15, 17DS, 17.5, 17.5ZP, 20CC.
 Birds: 01.



Postcancel:

EUREKA

Population in 2010 Census: 5,257 - Lincoln/59917.
 30Jan61 V

801 .20



[17,6]
 Liberty: ½, 2, 3, 4+, 1J.
 PA: 1+, 2, 4+, 5, 6H, 8F.
 Americana: 1, 2+, 4.
 1973: 8Love+.
 1974: 10VFW+.
 Dues: 1959: 2.



Postcancel:

FAIRVIEW

Population in the 2010 Census: 1,476 - Richland/59221.
 20Nov39 NHE

743 .20



[23,19]
 Prexy: ½, 1, 1½, 2+, 5+, 7+, 8+, 10+, 20+, 30+, 50+.
 1940: 1Defense.
 1942: 1War+.
 Liberty: ½, 1, 2+, 4+, 7+, 10@, 50, 1J.
 PA: 5R+
 Dues: 1959: 1+, 2+.

May74 V

841 .20



[34,19]
 1944: 3Ship, 3Corregidor.
 1948: 3Oregon, 3Kearny.
 Liberty: ½, 1¼+, 1J+.
 Liberty Coil: 2+.
 PA: 1, 1¼+, 2, 5R, 6E, 8E@.
 PA Coils: 1+.
 Americana: 1, 2, 3.
 Americana Coil: 3.1.
 GA: 1D, 1M+, 2L+, 3C+, 3W, 5BL+, 7B+.
 Transportation: 3.4+, 4+, 5M+.
 1965: 5NO.
 1972: 2Hatteras(4).
 1974: 10Independencehall+.
 Airs: 8Goddard+, 10Stars+. 25Lincoln+.
 Dues: 1959: 1, 2.

FLAXVILLE

Population in 2010 Census: 218 - Daniels/59220.
 13Apr39 NHE

734 .75



[9,5]

Prexy: ½, 1, 2.
1940: 1Defense+.
1942: 1War+.
Liberty: ½+, 1J.
PA: 1+.
Dues: 1959: 1+.

Mar78 V

882

.20



[65,47]

1942: 3Kentucky+.
1943: 5Luxembourg~, 5Netherlands~, 5Yugoslavia~, 5Austria+.
1944: 3Movies+.
1946: 3Kearny.
Liberty Coil: 2+.
PA: 1, 1¼~, 2, 5R, 10D+, 15.
PA Coil: 1+, 6.3+.
Americana: 1, 2, 3, 4, 9+, 11+.
Americana Coil: 1+, 7.7+.
GA: 1D, 1M, 2L, 3W, 5BU+, 5BL+, 05M.
Transportation: 3CW+, 4+, 05+.
Birds: 1+.
1956: 3Children.
1957: 3Geodetic, 3Architects, 3Hamilton+, 4Flag+.
1964: 5JFK+.
1971: 8Historic(4)+.
1973: 8Postal(10)+.
1974: 10Jumper+.
1975: 10Banking(2)+
1977: 13Pueblo(4)+.
1978: 13Cook(2)+.
1980: 15Olympic(4).
Dues: 1959: 1, 2+.

FORSYTH

Population in 2010 Census: 2,656 - Rosebud/59327.

29May35 WHE

703

.25



[41,17]

1926: 1*.
Bicent: ½*, 1*, 1½*, 2*.
Prexy: ½, 1, 1½, 2+.
1940: 1Defense.
1942: 3War@.
1943: 5Czechoslovakia, 5Luxembourg, 5Netherlands, 5Belgium, 5France, 5Yugoslavia, 5Austria.
1952: 3NATO+.
Liberty: ½, 1, 1¼, 1½, 2, 2½, 3@, 4@, 5@, 6@, 7@, 8G+, 8P@, 9+, 10+, 11.
1957: 4Flag.
1959: 1Lincoln, 4Flag.
1960: 4Flag.
1961: 4Kansas.
1962: 4Homestead+.

Aug64 V

821

.20



[22,8]

Liberty: ½, 2, 3, 1J.
Liberty Coil: 2+.
PA: 1, 2, 3+, 4+, 5, 8F.
PA Coil: 5.
Americana: 2.
GA: 2L.
1962: 4Homestead+.
1967: 5Crockett.
1970: 6NWT+.
1972: 15McKinley+.
1973: 8Love+, 8Cather+.
1974: 10Frost+.
Dues: 1959: 1.

Postcancels:



FORT BENTON

Population in 2010 Census: 1,816 - Chouteau/59442.
AR Sum32 WHE (an older handstamp was authorized
02Aug30, none have been reported.)

704 \$3.00



[9,3]

Prexy: 1/2, 1, 1 1/2.
1940: 1Defense.
1942: 1War+.
1945: 1FDR+.
Liberty: 1, 2, 1J+.

Apr72 V

853 .20



[39,21]

Bicent: 1/2*, 1*, 2*.
Prexy: 1/2+.
Liberty: 1/2, 1 1/4+, 2+, 3+, 4+, 1J.
Liberty Coil: 2+.
PA: 1, 1 1/4+, 2, 3, 6G, 6H, 8E+, 8F+.

PA Coil: 1@, 6.3+.

Americana: 2.

Americana Coil: 3.5+.

GA: 1M, 2L, 3W+, 5BU+, 05M+, 9T+.

Transportation: 3CW, 4+, 05CW.

1972: 2Hatteras(4).

Dues: 1959: 1, 2, 3+, 4, 5.

FORT PECK

Population in 2010 Census: 511 - Valley/59223.
Nov53 NHE

748 .25



[7,2]

Prexy: 1/2, 1, 1 1/2+, 2.
Liberty: 1, 2, 3+.

FROID

Population in 2010 Census: 382 - Roosevelt/59226.
14Apr33 WHE

708 .25

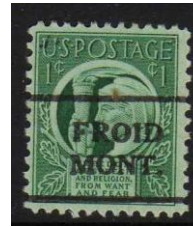

[73,53]

1926: 1+, 1 1/2+.
Bicent: 1/2*, 1*, 1 1/2*, 2*.
Prexy: 1/2, 1, 1 1/2, 2.
Prexy Coil: 1 1/2V@.
1940: 1Defense, 2Defense+, 3Defense+.
1942: 1War, 2War, 3War.
1943: 5Poland+, 5Czechoslovakia+, 5Norway+,
5Luxembourg+, 5Netherlands+, 5Belgium+,
5France+, 5Greece+, 5Yugoslavia+, 5Albania+,
5Austria+, 5Denmark+, 5Korea+.
Liberty: 1/2, 1, 1 1/4, 1 1/2, 2, 4+, 5+, 8G+, 11@.
Liberty Coil: 2.
PA: 1+.
1957: 4Flag.
1958: 4Press+, 4Forest, 4Overland.
1959: 1Lincoln, 4Flag, 4Silver+, 4Soil+,
4Oregon+, 4McDowell+.

1960: 4Flag, 4Water+, 4Jefferson+, 4Lincoln+, 4Mexico+, 4Japan, 4Taft+, 4Greeley+, 4AutoPO+, 4Pony+, 4Boys+, 4Handicap, 4Flag+.

1961: 4Henry+, 4Gandhi+, 4Campfire+, 4Range+, 4Naval+, 4Kansas.

Airs: 5Eagle+.

Dues: 1959: 1.

FROMBERG

Population in 2010 Census: 7828 - Carbon/59029.

13Aug 27 H

466

.20



[20,7]

1926: ½, 1, 1½*, 1½*FF, 10+.

Prexy: ½, 1, 1½, 2, 5+, 12, 20.

1940: Coronado*.

1942: 1War*, 2War.

1946: 3Kearny.

Liberty: 1, 1¼, 1J+, 5F+.

Jan75 V, a second vinyl authorized Mar91.

841(3,4,11)

.20



[337,171]

Footnote-3, font varieties exist.

Foonote-4, line spacing varieties exist.

Footnote-11, two devices exist, but very similar.

Liberty: ½, 1, 1¼, 1½, 2+, 2½+, 3, 4+, 4½+, 10, 1J, 5F 5W.

Liberty Coil: 2, 4, 1J, 5W.

Liberty Booklet: 5W+.

PA: 1, 1¼~, 2, 3@, 4@, 5R@, 6G+, 8E, 8F, 10F, 25, 5Dollar+.

PA Coil: 1+, 4@, 5@, 6E@, 6F@, 6V@, 6.3@, 8E@, 8F@.

PA booklets: 1, 15+.

Americana: 1, 2, 3+, 4, 2Dollar+, 5Dollar+.

Americana Booklet: 13+.

Letter Booklet: A+, B+.

GA: 1D, 1M, 2L, 2S, 3W, 4S, 5BU+, 5BL+, 05M, 6L, 7B, 8K, 9T+, 10R+, 11P+, 13C+, 14H+, 17R+, 20A+, 20T, 20B+, 21C+, 22A+, 23C+, 25L+, 29W+, 29J+, 32W+, 35C+, 35D+, 37M+, 40G+, 40C+, 46B+, 52H+, 65A+, 75W+, 5Dollar.

Transportation: 1, 2+, 3CW, 4S, 04C, 5M, 5W, 05W+, 5C+, 10T+, 12S+, 15C+.

Makeup: 3.

Nonprofit Coil: 1995, 2003.

Birds: 1, 2, 3, 03, 30+.

Distinguished: 63+, 83+.

Chairs: 1+, 4+.

1957: 8Magsaysay, 3Crane, 3Lafayette.

1958: 3Bridge, 4Bolivar, 8Bolivar, 4Kossuth, 8Kossuth, 4Forest.

1959: 4Martin, 8Martin, 4Reuter, 8Reuter, 4Soil.

1960: 4Masaryk, 8Masaryk, 4Paderwesi, 8Paderewski, 4Mannerheim, 8Mannerheim, 4Garibaldi, 8Garibaldi, 4Water, 4Refugee, 4Taft, 4George, 4SEATO, 4ECHO, 4Dulles@.

1961: 4Gandhi, 8Gandhi, 4Sumter, 4Aviation, 4Greeley@.

1962: 4Malaria, 4Mercury, 4Hughes, 4Rayburn, 4Shiloh, 4Arizona, 4Louisiana, 4Dag, 4Xmas.

1963: 5Food, 5Hull, 5Xmas, 5Emancipation, 5Carolina.

1964: 5Wilderness, 5Fair, 5Arts, 5NJ.

1965: 5Appomattox, 5Florida, 5Xmas.

1966: 5Birds, 5Women, 5SIPEX, 5Pets, 5Xmas.

1967: 5Space(2), 5Eakins, 5VOA, 5Xmas.

1968: 6Law, 6Flagmoon, 6Flagsnake, 6Youth, 6Chief, 6Cherokee, 6Xmas, 6Boone, 6Fair, 6Marquette+, 6Erikson+, 6Arkansas+, 6Ladys+.

1969: 6Legion, 6Moses, 6Alabama, 6California+, 6Hope+.

1970: 6Women, 6Masters, 6Maine, 6SC, 6UN, 6Snelling, 6Stone+.

1971: 6Wool, 6Blood, 8Puerto, 8Antarctic, 8Bicennial, 8Space(2)+, 8Dickenson+.

1972: 8Lanier, 8Peace, 8Osteo, 8Family, 6Wolftrap, 2Hatteras(4)+.

1973: 8Angus, 8TeaLR, 8Love, 8Gershwin, 8Jeffers, 6Electronics, 8Electronics+.

1974: 10LettersGO, 10LettersLI, 10Frost.

1975: 10West, 10Apollo(2)+.

1976: 13FlagME, 13FlagNE, 13FlagOR, 13FlagMN, 13FlagKS, 13FlagWY, 13FlagIA.

1979: 15Thilium+, 15Broadbean+.

1980: 15Olympic(4)+, 15WindRI+, 15WindMA+.

1982: 20Solar+, 20Breeder+.

1983: 20Balloons(4)+.

1990: 2Dollar+.

1994: 2Dollar+, 5Dollar+.

2001: 34United+.

2003: 1Dollar+.
 37Henson(10)+, 39SuperHeroes(20)+,
 39ChineseNY(12)+, 39Champlain(4)+,
 39Wetland(8)+, 14.40Space+, 4.05Space+.
 Airs: 5NYC, 4Eagle, 5Eagle, 5Smalltransport,
 7Alaska@, 7Hawaii@, 8Capitol, 9Delta, 11Jet,
 13Letter, 13Bell+, 15Libertynew+, 25Lincoln+,
 18Liberty+, 26Liberty+, 20USA+, 21USA+,
 28Olympic(4)+, 31Olympic+, 35Olympic(4)+,
 40Olympic(4)+, 50Cochran+, 60New+,
 48New+, 70New+, 75New+, 80New+, 84New+.
 Dues: 1959: 1+, 1dollar@.
 Special Delivery: 45+, 60+.
 Official: 5Dollar+.

GARDINER

Population in 2010 Census: 1,381 - Park/59030.
 Aug74 V

841(4) .20



[33,17]
 Footnote-4, line spacing varieties exist.
 Liberty: ½, 1¼.
 Liberty Coil: 2.
 PA: 1, 2@, 5R+, 6E, 7@, 8E@, 10F.
 PA Coil: 1@.
 Americana: 1+, 3, 4.
 GA: 2L, 3W, 4F, 05M+.
 Birds: 2.
 Makeup: G.
 1960: 4Flag+, 4Key+, 4Lincoln+.
 1961: Henry+.
 1972: 2Hatteras(4)+.
 Airs: 11Jet, 13Letter@, 60Ricken+.
 Dues: 1959: 1, 2, 10+.

Nov78 V

882 .20



[37,19]
 Liberty: ½+.
 Liberty Coil: 2.

PA: 2, 5+, 6E+.
 PA Coil: 6.3+.
 Americana: 1, 2, 3, 4.
 GA: 1D+, 1M, 2L, 3C, 3W, 4F, 05M, 7B+, 8K,
 9T+, 10R+, 5Dollar+.
 Transportation: 1+, 3CW, 3.4+, 05CW, 5.9+, 6,
 8.3+.
 Birds: 01, 2+, 3.
 Toleware: 5.
 1963: 5Science+, 5JFK+, 5Eleanor+.
 1964: 5NJ+, 5Fair+, 5Wilderness+, 5Bridge+.
 1967: 5Mississippi+.
 1969: 6Football+.

GARNEILL*

Population in 2010 Census: 307 - Fergus/59445.
 Mar56 NHE

745 .50



[7,2]
 Prexy: 1½.
 Liberty: ½, 1, 1¼+, 2, 2½, 4+.

GARRISON*

Population in 2010 Census: 778 - Powell/59731.
 May63 V

819 .20



[26,3]
 Prexy: ½+, 1½.
 1943: 5Netherlands~, 5Belgium~.
 Liberty: ½, 1, 1¼, 1½, 2, 2½, 3, 8P, 11, 12+, 1J,
 5F+, 5W.
 Liberty Coil: 2, 3, 1J.
 PA: 1, 2, 5, 8F.
 1962: 4Xmas.
 Dues: 1959: 1.

GERALDINE



Postcancel:

GILDFORD

Population in 2010 Census: 379 - Hill/59525.

Jun41 NHE

729

.25



[46,36]

1931: 2Yorktown+.

1932: 5Olympic+, 3Webster+, 4Bicent*.

1933: 3Byrd+

1934: 3Maryland+.

Prexy: ½, 1, 1½+, 2, 7*, 19+.

1940: 1Defense+, 2Defense, 3Defense+, 1Foster+, 3Burbank+, 3StGaudens+.

1942: 1War, 2War, 3War+.

1948: 3Canada+.

1953: 3Farmer+, 3Patton+, 3NYC+, 3Louisiana+, 3Sagamore+, 3Truck+.

1954: 3Lewis+, 3Nebraska+, 3Kansas+.

Liberty: ½+, 1, 2, 3+, 4+, 5+, 8.

PA: 1¼~.

1955: 3Atoms+, 8Rotary+, 3MSU+, 3Arts+, 3Reserves+.

Airs: 4Eagle, 16AMSDbicolor.

15Certified.

GLASGOW(1)

Population in 2010 Census: 4,586 - Valley/59230.

18Sep37 WHE

721(1)

.20



[84,61]

Footnote-1, counterfeits exist, see below.

1926: 1+, 2+, 8+, 9+, 13+.

1931: 2Redcross+.

1933: 3Byrd+.

1934: 3Wisconsin+.

Bicent: ½*, 1*, 2*.

Prexy: ½, 1, 1½, 2, 3, 4+, 4½+, 5+, 7, 10+.

Prexy Coil: 1½V+.

1940: 1Defense, 2Defense+, 3Defense+, 1Irving+, 2Cooper+, 1Foster+, 1Stuart+, 3Lowell.

1942: 1War+, 2War.

1948: 3Stone, 3Poppy+, 3Rogers+,

3Roughriders+, 3Gettysburg+.

1949: 3Minnesota, 3GAR+, 3Annapolis+,

3Puerto+, 3Washlee*, 3Minnesota*.

1950: 3Bankers.

1953: 3Sagamore+, 3Gadsden+, 3Guard+.

1954: 3Kansas+, 3Eastman+.

Liberty: ½+, 1, 1¼, 2, 3+, 4, 7+, 8, 9.

PA: 1+, 2, 4, 5R+, 8F+.

1955: 3MSU+, 8Rotary+, 3Atoms+.

1957: 3Ship+.

1972: 8Osteo, 8Sawyer+, 2Hatteras(4)+.

Airs: 6Largetransport+, 5Largetransport+,

4Eagle, 6Wright+, 6Alexandria+,

16AMSDbicolor.

Special Delivery: 20Letter+.

Dues: 1959: 1+.



Fake:

GLENDIVE

Population in 2010 Census: 8,310 - Dawson/59330.

01Oct29 H

492

\$10.00



[18,14]

1922: 1+, 1½*, 3*, 10*, 12+, 13*, 14+, 17+, 20, 25+, 50@.

1926: ½*, 1, 2, 4T@, 6*, 10.

Prexy: 7*.

AR Sum32 WHE

703

.20



[81,48]

1922: 17*, 20*, 25*.

1923: 1*.

1926: 1/2+, 1, 1 1/2*, 1 1/2FF, 2+, 3*, 3S, 4T+, 5, 7, 8, 9+, 10+, 11, 12, 13+, 14, 15, 17+, 20, 25+, 30*, 50+.

Bicent: 1*, 2*, 10*.

Prexy: 1/2+, 1, 1 1/2, 2, 3, 4, 4 1/2+, 5, 6, 7+, 8, 9, 10, 11, 12+, 13, 14+, 15+, 16+, 17, 20+, 21, 25, 30+, 50+.

1940: 1Defense, 2Defense+, 3Defense+.

1942: 3War+.

1943: 5Austria.

1944: 3Movies+.

1945: 3Iwo, 3Florida, 3FDR+.

Liberty: 1/2+, 2, 3, 4, 4 1/2, 5+, 6+, 9+.

PA 1.

1971: 8Historicmorgan+.

Dues: 1931: 2*, 3*, 5*, 1959: 1+.

Special Delivery: 10Flat+, 17+.



Fake:

Not a precancel:



GRASSRANGE*

Population in 2010 Census: 464 - Fergus/59032.

Jun48 NHE

734

\$1.50



[4,2]

Prexy: 1/2, 1, 1 1/2+.

Airs: 5NYC@.

GREAT FALLS

Population in 2010 Census: 58,505 - Cascade/59405.

03Feb23 E

225(1)

.20



[81,44]

Footnote-1, counterfeits exist, see below.

1917: 1, 1i+, 2, 2i*, 3*, 4, 4i, 5, 6, 6i+, 7+, 7i, 8, 8i, 9, 9i, 10*, 10i*, 11, 11i, 12, 12i, 15, 20, 20i, 30*, 50, 1Dollar+.

1918: 3, 3i.

1919: 1Rotary10, 1Rotary10i.

1922: 1/2, 1/2i+, 1, 1i, 1 1/2, 1 1/2i, 2, 2i, 3*, 3i, 4+, 4i, 5, 5i, 6+, 6i, 6u*, 7, 7i, 8, 8i, 9*, 9i, 10, 10i, 11, 11i, 12, 12(IHC~), 12i+, 13, 14+, 14(IHC~), 15, 15(IHC~), 15i, 17i*, 17u, 17d, 20u, 20d, 20nd*, 25u, 25d, 25*nd, 30u, 30d, 30nd*, 50u, 50d, 1Dollaru, 1Dollard.

1923: 1*, 1 1/2+, 1 1/2i+, 1 1/2d*, 2, 2i*, 3, 3i*, 4, 4i, 5, 5i, 6+, 6i, 7, 7i*, 8+, 8i, 10, 10i*, 2Harding11*, 2Harding11i.

1926: 1, 1(IHC~), 1i, 1 1/2, 1 1/2i+, 1 1/2FF, 2, 2(IHC~), 2i, 3, 3i, 3S, 3S(IHC~), 4, 4i, 4T, 4T(IHC), 4Ti, 5, 5(IHC), 5i, 6, 6(IHC), 6i+, 7, 7(IHC~), 7i, 8, 8(IHC~), 8i, 9, 9i, 10, 10(IHC), 10i, 11, 11(IHC~), 12*, 15, 20u, 20d, 25u*, 30u+, 30d*, 50u.

1927: 2Vermont*, 2Vermonti.

Bicent: 1/2, 1/2i*, 1, 1i*, 1 1/2, 1 1/2i*, 2, 2(IHC perfin~), 2i, 3, 4, 4(IHC perfin~), 4i*, 5, 6, 7, 7(IHC perfin~), 8, 9, 10.

1933: 1Chicagou, 1Chicagod.

1934 Parks: 1u*, 1d*.

Prexy: 1/2, 1, 1 1/2, 2*.

1940: 1Defense.

Liberty: 1 1/4u, 1 1/4d, 2 1/2@, 2 1/2i, 3, 3i, 4 1/2d+.

Dues: 1917: 1/2i, 1, 1i, 2, 2i, 1931: 1, 2, 3.



Fakes:



22Jul15 H

419

.50



Blue inks are known.

[100,48]

1908: 1+, 15*.

1912: 10*, 15*.

1914: 1, 2, 3, 4, 5 (CWS~), 6*, 7*, 10, 10 (CWS), 11+, 20*.

1917: 1, 2, 3+, 4, 5, 6, 7, 8, 9, 10, 11, 12, 15, 20, 30*, 50, 1Dollar*.

1918: 1+, 2, 3.

1919: 1Rotary10, Rotary10x11*.

1920: 1Pilgrim.

1922: ½, 1, 1½, 2, 3+, 4, 5, 6, 8, 9, 10, 11*, 12*, 13*, 15+, 17, 20, 25, 30+, 50, 1Dollar*.

1923: 1, 1½+, 2+, 3+, 7*, 8, 10, 2Harding11.

1924 Walloon: 1+, 2, 5*.

1925: Lexington: 1, 2, 5.

1926: ½+, 1½, 2+, 3, 4T*, 5*, 6+, 8+, 10+, 11*, 20*.

Bicent: ½*, 2+.

1940: 1Defense*.

Dues: 1911: 5+, 10+, 1917: ½, 1, 2, 5+, 10+,

1931: ½*, 1*, 2*.

Parcel Post Dues: 5.

Revenue: 1+, 2+, 3*.

No date available H

471

\$1.00



[29,16]

1922: 1, 8*.

1923 Coil: 1½.

1926: 1+, 1½, 2, 3, 5, 6, 7+, 8, 9+, 10.

Bicent: 1½*, 3*, 8+, 10*.

1931: 2Redcross+.

1932: 2Olympic, 5Olympic+.

1933: 1Chicago.

Dues: 1917: 1+, 2, 3*, 5+, 10+, 1930: 2*, 1931: 2, 3+.

AR Sum32 WHE

704

.20



[83,45]

1922: 1*.

1926: ½, 1, 1½FF, 2+, 3+, 3S, 4T+, 5+, 6*, 6(COCo~), 8+, 9+, 10, 10(IHC~), 11, 12+, 13*, 17+, 20, 30+, 50.

Bicent: ½*, 1*, 1½*, 3*, 4+, 4(COCo~), 7+, 10+.

1933: 1Chicago+.

Prexy: ½, 1, 1½, 2, 3, 4, 4½, 5+, 6, 7, 8+, 10, 11, 12, 14+, 15+, 17, 19+, 30, 50+.

1940: 1Defense, 2Defense+, 3Defense.

1942: 1War*, 3War+.

Liberty: ½+, 1, 1¼, 2, 2½+, 3, 4, 4½, 6+, 1J, 5W@.

PA: 1¼+, 2, 6G, 8E+, 8F, 10D+, 12.

Americana: 9+.

1972: 2Hatteras(4)+.

Dues: 1917: 1+, 1930: 3, 1931: 1+, 2, 3, 10+, 1959: 1+, 2+.

GREENOUGH*

Population in 2010 Census: unlisted - Missoula/59823.

Feb76 V

841

.20



[14,8]

PA: 1, 2, 3+, 5R, 6E@, 10D+.

PA Coil: 1@, 8E@.

Americana: 1, 2, 3+, 4+, 9.

Dues: 1959: 1+.

HALL

Population in 2010 Census: 303 - Granite/59837.
May48 NHE

729

.20



[31,16]

Prexy: ½, 1, 1½, 2, 3+.

1942: 3War@.

1952: 3NATO+.

Liberty: ½, 1, 1¼, 1½, 2, 2½+, 3+, 4@, 4½+, 5+, 6+, 7+, 9+, 10@.

PA: 1+, 2. 1957: 4Flag.

1959: 1Lincoln, 4Flag.

1960: 4Flag.

1961: 4Kansas.

1962: 4Shiloh+, 4Malaria+.

Dues: 1959: 1+.

HAMILTON

Population in 2010 Census: 13,732 - Ravalli/59840.
16Aug33 WHE

712

.20



[17,12]

1926: 1, 1½+, 2+.

Bicent: ½*, 1*, 2*.

Prexy: ½+, 1, 1½+, 3*.

1940: 1Defense.

Liberty: 1, 1½@, 2, 1J+.

PA: 1¼+.

Dues: 1959: 1.

Jul73 V

841

.20



[67,8]

1945: 1FDR, 3Coast, 3Army.

1946: 3Smithsonian, 3Kearny, 3Iowa,
3Merchant, 3Tennessee.

1947: 3Constitution, 3Utah, 3Doctor.

1948: 3Chaplin, 3Wisconsin, 3Mississippi,
3Gold, 3Oregon.

Liberty: ½, 1+, 1¼, 1½, 3, 1J.

Liberty Coil: 2.

PA: 1, 1¼~, 2, 3, 5R, 6G, 6H, 8F.

PA Coil: 1@.

Americana: 1, 2, 3+.

Americana Coil: 1, 3.1, 3.3, 7.9. 8.4.

1956: 3Devils.

1970: 6Madonna.

1971: 8Wildlife(4), 8Historic(4).

1972: 8Wildlife(4), 2Hatteras(4)+.

1973: 8Madonna, 8Tree, Tea(4).

1974: 10Sleigh.

Dues: 1959: 1, 2.

HARDIN

Population in 2010 Census: 4,491 - Big Horn/59034.
06Mar30 H

490

\$150.00



[19,19]

I do not have this type, Selengut picture.

1917: 1*.

1922: 12*.

1926: 3+, 15*.

Bicent: ½*, 1*, 1½*, 2*, 3*, 4*, 5*, 6*, 7*, 8*,
9*, 10+.

Airs: 5Beacon+.

Special Delivery: 10Flat+.

Dues: 1917: 1+.

AR Sum32 WHE

701

.50



[9,7]

1926: 1*, 1½FF+, 4T*, 15*.
 Prexy: 1, 1½*, 2.
 Liberty: 2+.
 PA: 6+.

No date available NHE

729 .25



[14,5]
 1922: 20*.
 Prexy: ½, 1, 1½, 2.
 1940: 1Defense.
 1942: 1War.
 Liberty: 1, 1¼, 2+, 3+, 1J+.
 PA: 1.
 Dues: 1959: 2+.

Apr72 V

852 .20



[39,9]
 Liberty: ½, 1¼+, 3+, 1J+.
 PA: 1, 1¼+, 2, 3, 5R, 6G, 6H, 8E, 8F, 10@, 12@.
 PA Coil: 1@.
 GA: 1D, 1M, 2L, 3W.
 Transportation: 1, 05CW, 5.9+.
 Birds: 1, 2, 3.
 Makeup: 3.
 1968: 6Flags(10).
 1972: 2Hatteras(4).
 Dues: 1959: 1, 2+.

HARLEM

Population in 2010 Census: 2,281 - Blaine/59526.
 Sep41 NHE

729 .20



[20,10]
 1917: 7*.
 1926: 1+.
 Prexy: ½, 1, 1½.
 1940: 1Defense+, 2Defense*.
 Liberty: ½+, 1¼+, 2, 1J, 5F.
 PA: 1, 1¼+, 2, 4.
 Americana: 2, 3+, 9+.
 Dues: 1959: 1+.

HARLOWTON

Population in 2010 Census: 1,062 - Wheatland/59036.
 Apr41 NHE

734 .25



[12,4]
 Prexy: ½, 1, 1½, 2.
 1940: 1Defense.
 1942: 1War+.
 Liberty: ½+, 1, 2+.
 GA: 1M+, 2L, 3W.

Nov74 V

841 .50



[32,11]
 Liberty: ½.
 Liberty Coil: 2.
 PA: 1, 2, 3, 4, 5R+, 6H@, 10F.
 PA Coil: 1@, 4@, 5R@, 6E@, 6H@, 6.3, 8E@, 8F@, 10F@, 10D.
 Americana: 1+, 2.
 1972: 2Hatteras(4).
 1975: 10Peace.
 Dues: 1959: 1, 2.

HAVRE

Population in 2010 Census: 12,348 - Hill/59501.
A handstamp was authorized 10Jul15 but has not been reported.

No date available H

455 \$75.00



[31,31]

I do not have this type, Selengut picture.

1917: 1+, 7+, 8+.

1922: 1½*, 7*, 8*, 10*, 11*, 12*, 15*, 17*, 20*, 50*.

1923: 2*, 6*, 8*, 9*.

1926: 1*, 3*, 4*, 4T*, 5*, 6*, 8*, 10*.

Bicent: 1½*, 3*, 4*, 8*, 10*.

Dues: 1917: 1.

No date available H

479(oval O) \$5.00



[38,27]

1922: 1½*, 4*, 5+, 6+, 7+, 8*, 10+, 11+, 12, 15, 17*, 20, 50*.

1923: 2+, 6, 8+, 9.

1926: 1*, 1½, 2*, 3, 4+, 4T*, 5@, 6, 7*, 8, 9, 10.

Bicent: 1½*, 2*, 3*, 4*, 5*, 6*, 7*, 8*, 10*.

No date available H

490(round O) \$5.00



[32,26]

1922: 1½*, 2+, 5+, 7+, 8+, 9+, 10, 15+, 17+, 20+, 50*.

1923: 5@, 6*, 8@.

1926: 1+, 3, 4T+, 6, 7, 8*, 9*, 10, 15, 20*.

Bicent: 2*, 3+, 4*, 5+, 6, 7*, 8+, 10+.

Special Delivery: 10Flat+.

No date available H

546 \$3.00



[51,45]

1914: 5*, 7*, 12*.

1916 Coil: 1V.

1917: 1*, 2*, 3*, 4*, 5*, 6+, 7+, 8+, 9*, 10*, 12+, 15+.

1918: 3*.

1919: 1Rotary10*.

1920: 1Pilgrim*.

1922: ½, 1+, 1½*, 2+, 3, 4, 5+, 6+, 7+, 8+, 9+, 10, 11+, 12+, 13+, 14+ 15+, 17*, 20+, 25*, 30+, 50+.

1923: 1½, 2+, 3+, 4+, 5+, 6+, 9+, 10+,

2Harding11+.

Dues: 1917: 1*.

AR Sum32 WHE

701(1) .20



[94,48]

Footnote-1, counterfeits exist.

1920: Pilgrim1*.

1922: 12+, 15+, 20+.

1926: ½+, 1, 1½*, 1½FF, 2, 3S, 4T+, 5, 6, 7, 8, 9, 10, 11, 12, 13, 14, 15, 20, 25, 30+.

Bicent: ½*, 1+, 1½+, 2+, 3*, 5+, 6*, 7, 8+, 9, 10+.

1933: 3NRA.

1934: 4Parks+, 9Parks+.

Prexy: ½, 1, 1½, 2, 3, 4, 4½+, 5, 6, 7, 8+, 9, 10, 11, 12, 13+, 14+, 15, 16+, 17, 18, 19+, 20+, 21+, 22+, 24+, 25, 30, 50.

1940: 1Defense, 2Defense+, 3Defense+.

1942: 2War+, 3War+, 3War+.

Liberty: ½+, 1, 2+, 1J.

PA: 1, 1¼+, 2+, 3+, 4+, 5R+.

GA: 1D+, 2L, 3W+, 05M.

Birds: 01, 2.
 1972: 2Hatteras(4)+.
 Dues: 1959: 1+

May73 V

841 .20



[19,8]

Liberty: ½, 1¼+, 2+, 1J+.
 PA: 1, 1¼~, 2, 3, 5R, 6E@, 6H, 8F, 10, 10F.
 Americana: 1+, 2, 3+.
 Dues: 1959: 1, 2+.

HELENA

Population in 2010 Census: 28,190 - Lewis and Clark/59602.
 A handstamp was authorized 19Jan14 but has not been reported.

61 .50



[1,0]

Prexy: ½.

71 \$1.00



[2,0]

Prexy: ½.
 Liberty Coil: 1¼.

1917 E

204 .15



[131,47]

1908: 3+, 4, 5*, 6, 6(IHC~), 8+, 15.
 1912: 1, 2, 2(IHC~), 7+, 8+, 9+, 10+, 12, 15.
 1914: 1, 2*, 2(IHC~), 3, 4+, 5, 6+, 7+, 8+, 8(IHC~), 9+, 10+, 10(IHC~), 12+, 15.
 1917: 1, 1i, 2, 3, 4, 5, 6, 6(IHC~), 7, 8, 9, 10, 10(IHC~), 12, 15, 20+, 30+, 50*, 1Dollar*.
 1918: 1, 2, 3.
 1919: 1Rotary10+.
 1922: ½*, 1*, 1½, 2+, 3*, 4*, 5, 6, 7, 8, 9, 10+, 12, 15, 20u+.
 1923: 1*, 1½, 3, 4, 5, 6, 8*, 9, 10.
 1926: ½, 1, 1½+, 1½FF, 2, 3, 3S, 4T*, 5, 6, 7*, 8, 9, 10, 15, 20u.
 Bicent: 2*.
 Prexy: ½, ½nn*, 1, 1½, 3*, 4½*, 6*, 12*.
 1940: 1Defense.
 Liberty: 1+, 1¼u, 1¼d, 1½zu, 2, 2(M~), 2½, 3, 4, 4i+, 4½zu, 6, 6i*, 7, 10u, 8P.
 PA: 4, 4i+, 6d, 6G, 6Gi, 8, 8F+, 10i+, 12u*.
 Dues: 1917: 1, 2, 5, 1930: 2.
 Revenue: 1*, 1u+, 2u*.

Fake:



Feb54 NHE

745 .25



[11,4]

Prexy: ½, 1, 1½, 2, 3, 5+, 6+.
 Liberty: 1, 2+, 4, 5+.

Oct85 V

835 .20



[31,5]

Liberty: ½.

PA: 1¼~.

PA Coil: 18Monument.

Americana: 1@, 2@, 3@, 4@.

GA: 1D, 2S, 3C, 4S, 5B, 6L, 8K, 10R, 11P, 13CH, 17C, 18M, 19S.

Transportation: 1, 3H, 3.4, 4, 4.9, 5M, 6, 11S, 12, 14, 18.

Jun70 V

841

.20



[44,12]

Liberty: ½, 1¼, 2, 2½+, 3+, 1J+.

PA: 1, 1¼+, 2, 3, 4, 5+, 5R, 6G, 8F, 10.

Americana: 1+.

GA: 1M, 2L, 3W, 05M.

1970: 6Sufferage+, 6SC+, 6Stone+.

1972: 2Hatteras(4).

Dues: 1931: 1+, 1959: 1+.

No date available H

L-1 HS (c14,4)

.25



[48,22]

1917: 11, 1Dollar+.

1918: 3+.

1922: ½, 1½, 8+, 9+, 11, 12, 13, 14, 15+, 17, 20, 25+, 30, 50, 1Dollar+.

1923: 1½.

1926: ½, 1, 1½+, 5+, 7+, 9+, 10+, 11, 13, 14, 15+, 17, 20, 25, 30+, 50, 2Sesqui.

Bicent: 1½*, 8*.

Prexy: 4½.

1940: 1Defense+.

Special Delivery: 10Flat+, 15Flat+.

Dues: 1917: 1+, 2, 5, 1931: 3.

Revenues: 1*, 2u*.

No date available H

L-2 HS (c15,1)*

.75



[37,24]

Prexy: ½+, 1, 1½, 2, 3+, 4+, 4½+, 5, 6, 9+, 10+, 11+, 12+, 13+, 14+, 15+, 16+, 17+, 18+, 19+, 20+, 21+, 25, 30+, 50+.

1940: 1Defense.

1942: 2War.

Liberty: 1, 1¼, 2+, 2½+, 3+, 4+, 4½, 9+.

Dues: 1931: 2, 3.

Fakes:



Postcancel:



HERON

Population in 2010 Census: 800 - Sanders/59845.

03Jul35 WHE

716

\$1.50



[5,1]

Prexy: ½, 1.

1940: 1Defense.

Liberty: ½+, 1.

Mar63 V

818

.25



[15,7]

Prexy: 1/2+.

Liberty: 1/2, 1@, 3, 1J.

Liberty Coil: 2+.

PA: 1, 2, 5R.

1972: 2Hatteras(4)+.

Dues: 1959: 1, 2.

HINGHAM

Population in 2010 Census: 242 - Hill/39528.

27Sep35 WHE

721

.20



[12,6]

Prexy: 1/2, 1, 1 1/2+, 2+.

1940: 1Defense+.

1952: 3NATO+.

Liberty: 1/2+, 1, 1 1/4, 2, 1J.

Dues: 1959: 1+.

HOT SPRINGS

Population in 2010 Census: 1,284 - Sanders/59844.

Nov45 NHE

734

\$1.50



[11,9]

Prexy: 1/2, 1, 1 1/2*, 2+.

1940: 1Defense*.

1945: 1FDR*, 2FDR+.

1949: 3WashLee+, 3Puerto+.

Liberty: 1/2+, 4+.

Aug67 V

841

.20



[25,9]

1942: 1War+.

Liberty: 1/2, 1 1/4+, 2, 3, 1J.

Liberty Coil: 2+.

PA: 1, 1 1/4+, 2, 3, 5, 6G.

Americana: 1, 2, 3, 9+.

GA: 1M, 2L+, 3W+, 05M, 5BU+.

Transportation: 1+, 3CW+, 4S, 05CW, 5.9+.

Dues: 1959: 1+.

HUNGRY HORSE



Postcancel:

HUNTLEY

Population in 2010 Census: 1,770 - Yellowstone/59037.

03Aug39 NHE

743

.50



[7,5]

Prexy: 1/2, 1, 1 1/2+, 2+.

1940: 1Defense+.

Liberty: 1/2+, 1.

HUSON*

Population in 2010 Census: 1,446 - Missoula/59846.

No date available NHE

729(2)

\$50.00



[2,1]

Prexy: ½*, 1.

23May60 V

801

.20



[52,33]

1926: ½.

Prexy: ½+.

1942: 1War+, 2War+.

1945: 1FDR, 3FDR, 3Army, 3Navy, 3Iwo+, 3Coast+.

1946: 3Smithsonian+, 3Turner+.

1948: 3Women, 3California+.

1949: 3Annapolis+.

1952: 3Paperboy+, 3FourH+.

1954: 3Nebraska+.

Liberty: ½, 1, 1¼, 2, 3+, 1J.

Liberty Coil: 1J.

PA: 1, 1¼+, 2, 3+, 5R, 6, 8+, 8E+, 8F.

1957: 3Crane+.

1958: 3Cable+, 3Mackinac+.

1959: 4Soil+, 4Flag+, 4Dental, 4Lincoln+.

1960: 4Scout.

1962: 4Dag+, 4Apprentice+.

1966: 5Xmas+.

1970: 6Maine+.

Airs: 5Eagle+, 7Alaska, 8Goddard+.

Dues: 1931: ½, 1959: 1.

HYSHAM



Postcancel:

Dec76

INGOMAR

Population in 2010 Census: 100 - Rosebud/59039.

Oct41 NHE

729

.25



[9,2]

Prexy: ½, 1, 1½.

1940: 1Defense, 2Defense*.

Liberty: ½+, 1, 1½, 2.



Postcancel:

ISMAY

Population in 2010 Census: 291 - Custer/59336.

07Sep34 WHE

701

.20



[14,6]

1926: 1+.

Prexy: ½+, 1+, 1½+.

Liberty: ½+, 2, 1J, 5F.

PA: 1, 1¼, 2, 3, 4.

Dues: 1959: 1+.

JOPLIN

Population in 2010 Census: 268 - Liberty/59531.

Aug41 NHE

729

\$400.00



[1,1]

I do not have this type, Selengut picture.
1940: 1Defense+.

Dec67 V

839

.20



[71,38]

Prexy: 1/2, 1, 1 1/2+, 2.

1940: 1Defense.

1945: 3Texas+.

1947: 3Everglade+, 3Carver.

1948: 3Mississippi, 3Wisconsin+.

1949: 3Puerto+, 3GAR.

1950: 3Gompers, 3California, 3KC+, 3Statue+.

1952: 3Engineer+.

1953: 3NYC+.

1954: 3Nebraska+.

Liberty: 1/2, 1, 1 1/4, 1 1/2+, 2, 2 1/2, 3, 1J.

LibertyCoil: 2@.

PA: 1, 1 1/4, 2, 3, 5, 6+, 6G, 10+.

PA Coil: 6.3+.

Americana: 1+, 2, 3, 4+.

GA: 1M, 2L, 3W, 5BL+, 05M+, 7B+.

Transportation: 3CW, 3H+, 4+, 05+, 7.1.

Makeup: 3.

1957: 3Teacher+.

1959: 4Soil+.

1967: 5Peace+, 5Planning+.

1970: 6Stone+.

1972: 2Hatteras(4)+, 8Mailorder+, 8Osteo+,

8Sawyer+, 8Wildlife(4)+, 8Olympic+.

1974: 10Kentucky, 10Wheat, 10Currier,

10Angel+.

Dues: 1959: 1, 2*.



Postcancel:

JORDAN

Population in 2010 Census: 721 - Garfield/59337.

Feb75 V

835.5(4)

.20



[26,14]

Footnote-4 line spacing varieties exist.

Liberty: 1/2.

Liberty Coil: 2.

PA: 1, 3@, 2, 5, 6E@, 10F.

PA Coil: 6E@, 6F@, 6V@, 6.3@, 8E@, 8F@.

Americana: 1, 2, 3, 9, 10.

GA: 1D@, 1M, 2L, 3C@, 3W@, 5BL+, 5BU+, 05M@.

Transportation: 3CW, 4S, 05+, 5.2+, 5.9+.

Dues: 1959: 1.

KALISPELL

Population in 2010 Census: 52,538 - Flathead/59901.

No date available H

471(4)

\$3.00



[52,34]

1922: 11+, 12+, 13*, 15, 20+, 25+.

1923: 1*, 3*, 4*, 5*, 6*, 7*, 8+, 9, 10*.

1926: 1, 1 1/2, 1 1/2FF+, 2+, 3+, 3S, 4+, 5*, 6+, 7+, 8+, 9+, 10, 11, 12+, 13+, 20, 25.

Prexy: 1/2, 1, 1 1/2, 2, 4*, 6+, 7, 8+, 9, 10, 11+, 12+, 13+, 17, 20, 25+, 50+.

1940: 1Defense+, 5Howe*.

28Feb36 WHE

721

\$2.00



[18,16]

1922: 11*, 25*.

1926: 1/2*, 1 1/2*, 1 1/2FF+.

Prexy: 1/2, 1+, 1 1/2+, 2+, 6*, 8+, 9+, 50*.

1940: 2Defense, 3Defense+.

1942: 1War~, 2War.

Apr72 V

853

.20



[23,10]

Liberty: ½, 1¼, 1J+.

PA: 1, 1¼+, 2, 4+, 6H, 8F+, 10@, 12@, 13@, 22F.

PA Coil: 1@.

Americana: 2, 4+.

1972: 2Hatteras(4).

Dues: 1959: 1, 2, 3.

KOLIN



Postcancel:

LAMBERT



Postcancel:

LARSLAN

Population in 2010 Census: 91 - Valley/59244.

Jul44 NHE

729

\$1.50



[4,1]

Prexy: ½, 1, 1½.

1942: 1War+.

Aug72 V

841

.20



[36,16]

Prexy: 1, 1½+.

1943: 5Netherlands~, 5Belgium~, 5France, 5Norway+.

1945: 1FDR, 5FDR.

Liberty: ½, 1+, 1¼, 1½, 3+, 4, 1J+, 5F+.

Liberty Coil: 2+.

PA: 1, 1¼+, 2, 3, 5R+, 6H.

PA Coil: 1@.

GA: 1M+, 2L, 5BL+.

Transportation: 3H+, 3.4+, 4+, 5.5+, 5.9+.

1956: 3Devils.

1972: 2Hatteras(4).

1974: 10VFW.

Dues: 1959: 1, 2, 3.

Jun72 V

852

.20



[31,8]

Prexy: 1½+.

1942: 1War.

Liberty: ½, 1¼, 1½, 2+, 3+, 4, 1J.

Liberty Coil: 2, 1J.

PA: 1, 1¼, 2, 3@, 5R, 6G, 6H, 8F.

PA Coil: 1@.

Americana: 1+.

GA: 1D, 2L, 3W.

1972: 8Osteo, 8Sawyer+, 2Hatteras(4).

Dues: 1959: 1, 2.

LAUREL

Population in 2010 Census: 11,215 - Yellowstone/59044.

12Jul28 H

479(3)

\$20.00



Footnote-3, font varieties exist.
 [8,6]
 1922: 1*, 30*.
 1923: 5.
 1926: 1+, 1½+, 2+, 3@, 10.

AR Sum32 WHE

701 .20



[63,35]
 1926: 1+, 1½+, 2, 3+, 10+, 15+, 25+, 30+, 50+.
 Bicent: ½*, 1*, 1½*, 2+, 5+, 8+, 10+.
 1933: 3NRA.
 Prexy: ½, 1, 1½, 2, 3.
 1940: 1Audubon*.
 1942: 1War, 3War@.
 1943: 5Czechoslovakia, 5Norway,
 5Luxembourg, 5Netherlands, 5Belgium,
 5France, 5Austria.
 1949: 3Minnesota, 3WashLee+, 3Puerto+,
 3Annapolis+, GAR+.
 1952: 3FourH+, 3NATO+.
 Liberty: ½, 1, 1¼, 1½, 2, 2½+, 3, 4+, 4½, 5, 6,
 8G, 9+, 10+, 11+, 1J+.
 1962: 4McMahon+, 4NM+.
 1972: 2Hatteras(4)+.
 Dues: 1959: 1.

LEDGER

Population in 2010 Census: 47 = Pondera/59456.
 06Jan61 V

801 .20



[242,9]

Prexy: ½, 1½.
 Liberty: ½, 1, 1¼, 1½, 2½, 3+, 1J, 5F.
 Liberty Coil: 2+
 PA: 2, 10Z.
 Americana: 1+, 4.
 1970: 6SC+.
 1972: 6Wolf+.
 1973: 8Tanner+, 8Electronic+, 8Truman+.
 1974: 10: VFW+.
 1975: 10Griffith+, 10Collective+.
 Dues: 1959: 1.

LEWISTOWN

Population in 2010 Census: 8,356 - Fergus/59457.

71 .50



[1, 0]
 Prexy: 1.

23Aug15 H

419 \$7.50



[22,19]
 1908: 5*, 6+, 8*.
 1912: 1@, 9, 10*, 15* 20+.
 1914: 1*, 2+, 3+, 4*, 5, 6+, 8+, 10, 15+.
 1917: 2*.
 1922: 1*.
 Bicent: 2*, 4*, 10*.

No date available H

505 .75



[131,102]

1912: 8*, 10*, 15*, 20+.
 1914: 2, 3*, 4+, 5, 7+, 8+, 9+, 10+, 12*, 15*.
 1917: 1+, 2+, 3+, 4+, 5+, 6, 7, 8, 9, 10, 11*, 12+, 13@, 15+, 20+, 30+.
 1918: 1*, 2+, 3.
 1921: 1Rotary10*.
 1922: ½+, 1+, 1½, 2+, 3*, 4, 5+, 6+, 7*, 8*, 9*, 10@, 11, 12*, 14*, 15, 17, 20@.
 1923: 1*, 1½*, 2+, 3, 4+, 5, 7+, 8+, 9, 10, 2Harding10+, 2Harding11+.
 1926: ½, 1, 1½*, 1½FF+, 2, 3, 3S, 4, 4T, 5, 6, 7, 8, 9, 10, 11+, 12, 13+, 15+, 17+, 20+, 25+, 30+, 5Ericsson+.
 Bicent: 1+, 1½+, 2, 3+, 4*, 5, 6, 7*, 10.
 1932: 2Arbor*, 5Olympic+.
 1933: 5Kosciuszko+, 3NRA+.
 1934: 4Parks+.
 Prexy: ½+, 1, 1½, 2+, 3+, 4+, 4½+, 6, 7+, 8+, 9+, 10, 11, 12*, 13*, 15+, 17, 18+, 20, 25*, 30, 50+.
 1940: 1Defense, 2Defense+, 5McDowell.
 1942: 3War+.
 Dues: 1931: 2.
 Registry: 10*.
 Revenue: 1+, 2+.

AR Sum32 WHE

704 .20



[67,32]

1922: 1*, 4*, 5*, 6*, 13+, 20*, 30+.
 1923 Coil: 4*
 1926: 1, 2*, 3S+, 4T, 5*, 10*, 20*, 30*.
 Bicent: 1*, 2*.
 Prexy: ½, 1, 1½, 2, 3, 4+, 4½, 5, 6+, 7, 8, 9, 10+, 11+, 12, 13+, 14, 15, 17, 18+, 20, 24+, 25, 30, 50, 1Dollar, 2Dollar.
 1942: 1War+, 2War+.
 1943: 5Netherlands~, 5Belgium+, 5Greece+, 5Austria.
 1944: 3Corregidor@.
 1949: 3Puerto*, 3GAR*.
 Liberty: ½, 1¼+, 2, 2½+, 3, 4½, 6, 8P, 10, 1J+.
 PA: 1, 2+, 6G.
 Dues: 1959: 1+.

LIBBY

Population in 2010 Census: 9,877 - Lincoln/59923.

Apr55 NHE

745 .20

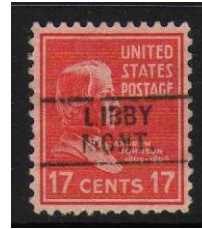

[36,19]

Prexy: ½, 1, 7+, 8, 9+, 11+, 12+, 13, 14+, 15+, 17, 20+, 24, 25, 50
 Liberty: ½, 1, 2, 3+, 4+, 4½@, 5, 6, 7+, 9+, 10+, 11@, 30, 40+, 50, 1Dollar+.
 GA: 1M.
 1955: 8Rotary+, 3Reserve+.
 Airs: 4Eagle+.

Postcancels:



LIVINGSTON

Population in 2010 Census: 12,639 - Park/59047.

Mar41 NHE

734 .25



[9,0]

Prexy: ½, 1, 1½, 2.
 1940: 1Defense.
 Liberty: 1, 2, 2½, 6.

Apr66 V and Aug72 V

841(11) .20



[69,41]

Footnote-11, two identical devices exist.
 Prexy: 1, 1½.
 1940: 1War.
 1946: 3Merchant+.
 Liberty: ½, 1+, 1¼, 1½+, 2, 2½, 3+, 4+, 4½, 15+,
 1J, 5F, 5W+.
 PA: 1, 1¼, 2, 4+, 5+, 6H, 8F.
 PA Coil: 1.
 PA Booklets: 8F.
 Americana: 2.
 GA: 1D, 1M, 2L+, 2S, 3C+, 3W, 5BL+, 5BU+,
 29J+, 20W+, 32H+, 35D+, 46B+, 55H+.
 Transportation: 3CW+, 4+, 7.4+.
 Birds: 1, 01, 2, 3, 03.
 1964: 5Vote.
 1967: 5Peace+, 5Thoreau+.
 1969: 6Apollo, 6Xmas+.
 1972: 2Hatteras(4)+.
 1973: 8Love, 8Copernicus+, 8Truman+,
 8Postal(10)+.
 Dues: 1959: 1, 2.

Feb95 V

895

\$5.00



[18,9]

PA: 1¼, 2+.
 Americana: 1+, 2.
 GA: 1M+, 2S+, 2L, 29J+, 32H, 32F+, 46B+,
 55H+.
 Birds: 1, 2+, 3, 03.
 Distinguished: 32.
 Dues: 1959: 1.

Postcancels:



LODGE GRASS

Population in 2010 Census: 2,795 - Big Horn/59050.
 Jul75 V

841

.20



[52,32]

Liberty: ½, 1¼+, 2+.
 Liberty Coil: 2+.
 PA: 1, 1¼, 2, 3@, 5R+, 6E, 7@, 8E@, 10F,
 10J+.
 PA Coil: 1@, 3@, 4@, 5R@, 6@, 6V@, 6.3,
 8E@, 8F@, 10D@, 10F@.
 Americana: 1, 2, 3, 4, 9+, 10+.
 GA: 1D+, 1M, 2L, 3C+, 3W, 4S+, 5BL+, 5BU+,
 05M, 9T+.
 Transportation: 1, 2, 3CW+, 3.4, 4S, 05+.
 1962: 4Homestead+.
 1972: 2Hatteras(4).
 Airs: 13Letter@.
 Dues: 1959: 1.

MALTA

Population in 2010 Census: 3,137 - Phillips/59538.
 02Mar41 NHE

729

.20



[40,30]

Bicent: 2*.
 1933: 3Byrd+.
 Prexy: ½, 1, 1½, 2+, 24+.
 1940: 1Defense+, 2Defense+, 3Defense+.
 1942: 1War, 3War+.
 1948: 3Canada+.
 1953: 3Truck+, 3Guard+, 3Bar+, 3Sagamore+.
 1954: 3Nebraska+, 3Lewis+, 3Eastman+,
 3NYC+.
 Liberty: ½, 1, 2, 3, 5+, 8, 5F+.
 PA: 1.
 1955: 3Soo+, 3MSU+, 3Atoms+, 8Rotary+,
 3Arts+, 3Reserve+.
 1958: 3Monroe+.
 Airs: 4Eagle+, 10Moon+.
 Special Delivery: 20Letter+, 16AMSDbicolor+.

Postcancels:



MANHATTAN

Population in 2010 Census: 4,560 - Gallatin/59741.
17Jan38 WHE

721 .25



[44,18]

1926: 1.

Bicent: 1/2*, 1*, 1 1/2*, 2*.

Prexy: 1/2, 1, 1 1/2, 2.

1940: 1Defense.

1942: 1War+.

1943: 5Czechoslovakia, 5Norway,
5Luxembourg, 5Netherlands, 5Belgium,
5France, 5Greece~, 5Yugoslavia, 5Albania~,
5Austria.

1944: 3Corregidor+.

Liberty: 1/2, 1, 1 1/4, 1 1/2, 2, 2 1/2+, 3, 4, 4 1/2, 5, 6@,
7+, 8G, 8P+, 9+, 11.

GA: 1D+, 2L, 05M+.

1961: 4Remington+.

1962: 4Fair+, 4Malaria+.

Oct67 V

841 .20



[19,7]

Liberty: 1/2+, 1 1/4+, 2, 3, 4+, 1J, 5F.

Liberty Coil: 2+.

PA: 1, 1 1/4~, 2, 3, 5, 5R.

Americana: 1, 2, 3+.

Americana Coil: 3.5+.

Dues: 1959: 1.

Postcancel:



MEDICINE LAKE

Population in 2010 Census: 324 - Sheridan/59247.
27Feb840 NHE

742(1) .20



[55,35]

Footnote-1, counterfeits exist.

Prexy: 1/2, 1, 2, 4.

1940: 1Defense+, 2Defense+.

1943: 5Czechoslovakia, 5Luxembourg,
5Netherlands~, 5Yugoslavia, 5Austria, 5Korea.

1945: 3Navy+, 3Coast, 1FDR@, 2FDR@,
3FDR@, 3Texas, 3Iwo+.

1946: 3Smithsonian, 3Merchant, 3Vets+,
3Kearny+, 3Iowa+ 3Tennessee.

1947: 3Edison+, 3Frigate, 3Stamps, 3Utah+,
3Everglades+.

1948: 3Chaplins+, 3Mississippi+, 3Wisconsin+,
3Key, 3Youth, 3Palomar+, 3Goldstar+,
3Rogers+.

1949: 3Minnesota+, 3Puerto, 3WashLee.

Liberty: 2@, 5F+.

PA: 1+, 6G.

GA: 1M, 2L, 05M.

1966: 5River+.

1973: 8Copernicus+.

Dues: 1959: 1.

Fake:



MELROSE

Population in 2010 Census: unlisted - Sliver Bow/59743.
Mar72 V

852 .20



[18,8]

Liberty: ½.

Liberty Coil: 2+.

PA: 1, 2, 5R, 6E+, 6G, 8F.

Americana: 1, 2, 3+, 4+.

1973: 8Truman+, 8Copernicus+.

Dues: 1959: 1, 2, 3, 4+.

Delisted Type - the entry below is copied from the 1952 catalog. This is now listed as PAA1 [precanceled after affixing] - in the T&T Appendix II.



TYPE 1	
MELROSE MONTANA	
(Handstamp)	
1926	Rotary
690	1¢..... .40
695	5¢..... .50
700	10¢..... .30
770	1¢ FF.... .45
1938	President
930	1¢..... .20
931	2¢..... .25
933	4¢..... .30
935	5¢..... .35
940	10¢..... .30
1940	Defense
1053	3¢..... .50
COMMENTS	
898	3¢ S B Anth. --
912	2¢ Navy... --
922	3¢ Vir Isl --

MELSTONE



Postcancel:

MILES CITY

Population in 2010 Census: 10,551 - Custer/59301.

Another handstamp may exist, authorized 28Sep15.

AR Sum32 WHE

704

.25



[75,38]

1922: 20*.

1926: ½, 1, 1½*, 1½FF+, 2+, 3S*, 4T*, 5, 6+, 7, 8, 9+, 10, 11+, 12, 13*, 14*, 15+, 17*, 20*, 50+.

Bicent: 1*, 2+, 4+, 8+, 9+, 10+.

1933: 3NRA*.

1934: 4Parks*, 9Parks*.

Prexy: ½, 1, 1½, 2+, 3, 4, 4½, 5, 6, 7+, 8, 9+, 10, 11, 12, 13, 14, 15, 16*, 17, 18+, 19+, 20, 22+, 24+, 25+, 30, 50.

1940: 1Defense, 2Defense, 3Defense*.

1942: 1War, 3War*.

Liberty: ½+, 1, 1¼, 1½+, 2, 2½, 3+, 4, 4½+, 5, 6.

PA: 6E+.

No date available NHE

734

.25



[24,11]

Prexy: ½, 1, 1½, 2+.

Liberty: ½, 1, 1¼, 1½, 2, 3, 4, 4½, 6+, 8P+, 10+, 1J+.

PA: 1+, 2+, 4+, 6, 7+, 10+, 15+.

Dues: 1959: 1.

No date available H

L-1 HS

\$40.00



[17,16]

1908: 3@, 4+, 6+, 8*, 10+, 15*.

1912: 2+, 8, 12*, 15*, 20+, 5PanPac*.

Parcel Post: 10*, 15*, 20+, 25+, 75*.

No date available H

L-2 HS

\$30.00



[35,34]

1908: 4*.

1912: 2*, 8+, 12+, 15+, 20*.

1914: 1+, 2+, 6+, 8.

1917: 1*, 2*, 4+, 5+, 7+, 10+, 15+, 20+.

1918: 1.

1922: 1*, 1½*, 2*, 3*, 4*, 5*, 6*, 7*, 8*, 9*,

10*, 11*, 15*, 20*, 30*, 50*.

1923: 2Harding10*.



Fake:

Postcancels:



MISSOULA

Population in 2010 Census: 17,600 - Missoula/59808.

71

.15



[3,0]

Prexy: 1½.

Liberty: 1, 2.

No date available E

261

.25

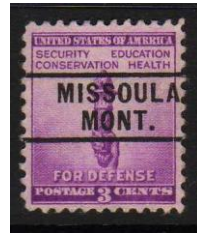

[41,25]

1926: 1½FF*, 4T@, 7@, 12@, 13@, 14*,

17u@, 25u+, 30u@.

Prexy: ½, 1, 1½, 2+, 3*, 4+, 4½, 5+, 6, 8, 9, 10,

11, 11i*, 12+, 13, 14+, 15, 16+, 17+, 18+, 19+,

20, 21+, 22+, 24+, 25+, 30+, 50.

1940: 1Defense, 2Defense*, 3Defense.

No date available H

405

.75



[2,1]

Liberty: 1¼, 10+.

14Sep31 H

632

.25



[105,57]

1890: 1.

1893: 2Columbian.

1898: 1.

1907: 2Pilgrim.
 1917: 1*, 20*.
 1922: ½, 6*, 11@, 13*, 14@, 15, 17+, 20+, 25*, 30, 50@, 1Dollar+.
 1926: ½, 1, 1(M~), 1½, 1½FF, 2, 3, 3S, 4*, 4T, 5, 6, 7, 8, 9, 10, 11, 12, 13, 14, 15, 17, 20, 25, 30, 50.
 1926: 2Sesqui.
 1929: 2Sullivan+.
 Bicent: ½, 1, 1½, 2, 3, 4, 5, 6, 7, 8, 9, 10.
 1932: 3Olympic, 5Olympic, 2Olympic, 3Webster, 1Chicago*, 3Chicago*, 3Penn.
 1933: 3NRA, 5Kosciusco*, 3Georgia.
 Prexy: ½, 1, 1(M~), 1½, 2+, 2(M~), 3, 4½, 5+, 6, 7+, 8+, 9, 10, 11, 12, 13*, 14*, 15+, 16, 17, 18, 19, 20, 21+, 22, 24, 25@, 50, 1Dollar+.
 1940: 1Defense+, 1Defense(M), 2Defense+, 2Defense(M~), 3Defense+.
 1942: 2War, 3War.
 Liberty: ½+, 1¼, 2+, 5.
 PA: 5R, 6H+.
 Parcel Post: 1, 2,
 Dues: 1930: 1Dollar*, 1959: 1+.
 Special Delivery: 10Flat+, 15Flat+, 20Flat+, 10Rotary.

No date available NHE

745

\$1.50



[33,31]

Prexy: ½@, 1½@, 2@, 3@, 4½@, 5@, 6@, 8@, 9@, 10@, 11@, 12@, 13@, 14@, 15@, 16@, 17@, 18@, 19@, 20@, 21@, 24@, 25@, 30@.

Liberty: ½, 1½+, 2+.

PA: 1+, 2, 3+, 4+, 5+, 8Z+.

Aug74 V

841(4)

.20



[46,25]

Footnote-4, line spacing varieties exist.

Liberty: ½, 1¼.

Liberty Coil: 2.

PA: 1, 1¼~, 2, 5R, 6G, 10F, 10J.

PA Coil: 10.

Americana: 9@.

GA: 1M+, 2L, 3C, 3W+, 4F+, 8K, 10RC, 20T+, 23C, 29J, 29W, 29J, 32H+, 32L+, 32W+, 40G+, 45C+, 50N+, 52H+, 75W, 78P+.

Birds: 01+, 03+.

1972: 2Hatteras(4)+.

32Flagporch+, 50Cochran+, 32Varela+

Airs: 8Alaska+, 10Service+.

Dues: 1959: 1, 2+.

Officials: 1, 4, 14, 15Coil.

No date available V

L-1 HS (b.5,SO/MT) .20



[30,12]

L-1 always used with red ink.

GA: 2L, 3W, 4F, 05M, 10C+, 10S, 20A+, 20T, 23C, 32L+, 32H+, 32F+, 40C+, 50N, 52H+, 55H, 63, 78P, 87+, 1DollarH+.

Flag: 32.

Letters: G.

24Buckeye, 32Polk+, 32Varela+.

1998: Makeup+

Birds: 01, 2, 3+.

Airs: 50Cochran.

Postcancels:



MOLT

Population in 2010 Census: 758 - Stillwater/59057.
Sep70 V

839 .20



[46,21]

1943: 5Czechoslovakia.

1948: 3Poppy+.

Liberty: ½, 1¼, 1½+, 2+, 2½, 3, 4+, 1J.

Liberty Coil: 1, 2+.

PA: 1, 1¼, 2, 5, 5R@, 6E+, 6G, 8F.

PA Coil: 1@, 6E.

Americana: 1, 2@, 3@, 4.

GA: 2L.

Birds: 03.

1969: 6Ike+.

1971: 6Mac+, 8Xmas+.

Airs: 5Smalltransport, 6Wright@, 6Fight@,
7Alaska@, 7Hawaii@, 7Jupiter@, 8Earhart@,
8Goddard@, 10Games@, 11Electronic@,
9Delta@, 11Jet@.

Dues: 1931: ½, 1, 2, 3, 1959: 1.

MOORE

Population in 2010 Census: 629 - Fergus/59464.
06Jul40 NHE

729 .25

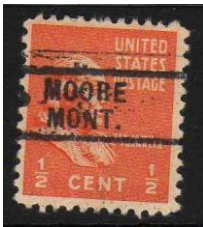

[11,1]

Prexy: ½, 1, 1½, 2.

Liberty: ½, 1, 1½, 2, 1J.

PA: 1+.

Dues: 1959: 1.

NASHUA

Population in 2010 Census: 704 - Valley/59248.
Aug74 V

841 .20

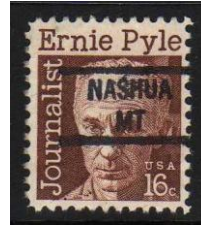

[57,23]

Liberty: ½, 1¼@, 15+.

Liberty Coil: 2+.

PA: 1, 2, 3, 4, 5R, 6E, 8E@, 8F, 10, 10F, 10J,
15@, 16, 25, 30+, 40, 50.

PA Coil: 1+, 6.3.

Americana: 1, 2.

GA: 1M, 2L, 3W, 5BU+, 05M, 8K+.

Transportation: 1+, 3CW, 4S, 05+, 5.9+.

1972: 2Hatteras(4)+.

1974: 10Jumper, 10Mineral(4)+, 10Kentucky+,
10Energy+, 10Sleepy+, 10Retarded+, 10Angel+,
10Currier+, 10Expo+, 10Chattaugua+,
10Wheat+.

1975: 10Banking(2), 10Postal(4)+, 10Peace+.

Dues: 1959: 1, 2, 4.

OPHEIM

Population in 2010 Census: 190 - Valley/59250.
Mar55 NHE

745 .25



[16,11]

Prexy: ½, 1, 1½+, 2+, 5+, 1Dollar+.

Liberty: ½, 1, 1¼+, 2, 3, 4+, 5+, 50+.

Liberty Coil: 2+.

Airs: 4Eagle+.

OUTLOOK

Population in 2010 Census: 126 - Sheridan/59252.
09May40 NHE

743 .25



[75,52]

1922: ½.

Prexy: ½, 1, 1½, 2.

1940: 1Defense, 2Defense+.

1942: 1War, 2War, 3War.

1948: 3Indian+, 3Canada+, 3Goldstar+, 3Palomar+, 3Stone+.

1949: 3Minnesota*, 3Puerto+.

1950: 3KC, 3Capital*, 3Scout+, 3California+, 3Statue+.

1952: 3NATO+, 3Lafayette+.

Liberty: ½, 1, 1¼, 1½, 2, 2½, 3, 4, 5+, 6+, 7+, 8+, 8G, 9+, 11, 1J.

PA: 1.

1957: 4Flag+.

1958: 4Press, 4Forest+, 4Overland+.

1959: 4Silver+, 4Soil+, 4Oregon+, 4McDowell+.

1960: 4Water+, 4Jefferson+, 4Lincoln+, 4Mexico+, 4AutoPO, 4Pony, 4Japan+, 4Boys+, 4Echo+, 4Masaryk+, 4SEATO+, 4Taft+, 4Mannerheim+, 4Garibaldi+, 4George+, 4Carnegie+, 4Dulles+, 4Greeley+, 4Wheels+, 4Refugee+, 4Handicap+.

1961: 4Gandhi+, 4Range+, 4Naval+, 4Norris+, 4Workers+.

Dues: 1959: 1+.

Aug74 V

841

.20

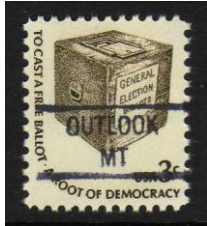

[27,9]

Liberty: ½, 1¼, 5F+.

Liberty Coil: 2+.

PA: 1, 2, 5R@, 6E@, 8F, 10F.

PA Coil: 1@.

Americana: 1, 2, 3, 9+.

GA: 1D, 2L, 3C+, 3W, 4S+, 05M.

Transportation: 3CW+, 3H+, 5.5+, 5.9+, 6+.

1972: 2Hatteras(4).

Dues: 1959: 1+, 2.

PABLO

Population in 2010 Census: - 1,298 - Lake/59855.

A handstamp may exist, authorized 20Nov30.

A/R Sum32 WHE

701

.25



[58,41]

Bicent: ½*, 1*, 1½*, 2*.

Prexy: ½, 1, 1½, 2.

1940: 1Defense+, 2Defense+, 3Defense+.

1942: 1War, 2War, 3War.

1950: 3Scout+.

Liberty: ½, 1, 1¼, 1½, 2, 2½, 5+, 6+, 7+, 8G+, 11.

GA: 05M.

Birds: 2, 3.

1957: 4Flag+.

1958: 4Forest, 4Overland+.

1959: 4Silver+, 4Soil+, 4Oregon+.

1960: 4Water+, 4Jefferson+, 4Lincoln+, 4AutoPO, 4Pony+, 4Japan+, 4Boys+, 4Echo, 4Masaryk+, 4SEATO+, 4Taft, 4Mannerheim+, 4Garibaldi+, 4George+, 4Carnegie+, 4Dulles+, 4Greeley+, 4Refugee. 4Flag+.

1961: 4Gandhi+, 4Range+, 4Naval+, 4Henry+.

11Jul60 V

801

.20



[83,63]

1926: ½.

Prexy: ½, 1+, 1½, 2, 3+.

1940: 1Defense+, 2Defense+.

1942: 1War+. 2War, 3War.

1943: 5Poland+, 5Norway~, 5Luxembourg~, 5Greece~, 5Yugoslavia~.

1948: 3Fireman+, 3Kearny+.

1950: 3Scout+.

1952: 3NATO+.

Liberty: ½, 1, 1¼, 1½, 2, 3+, 4+, 5+, 6+, 7+, 8G, 11, 25+, 1J, 5F.

PA: 1, 1¼+, 2, 5+, 5R, 6E+, 6H+, 8E+, 8F.

1957: 4Flag+

1958: 4Press+, 4Forest+, 4Overland+.

1959: 4Silver, 4Soil+, 4Oregon+.

1960: 4Water+, 4Jefferson+, 4Lincoln+,

4Mexico+, 4AutoPO, 4Pony+, 4Japan,

4Wheels+, 4Boys+, 4Masaryk, 4Mannerheim+,

1961: 4Gandhi+, 4Workers+, 4Range+,
 4Naval+, 4Henry+.
 1964: 5Xmas(4)+.
 1967: 5Xmas+.
 1968: 6Xmas+.
 1969: 6Alabama, 5Ike+, 6Hope+, 6Xmas+.
 1970: 6Toystrike+, 6Toystrain+.
 1972: 2Hatteras(4)+.
 Airs: 6Wright+.
 Dues: 1959: 1+.

PHILIPSBURG

Population in 2010 Census: 1,642 - Granite/59858.
 Nov74 V

841(4) .25



Footnote-4, line spacing varieties exist.
 [22,9]

Liberty: ½, 1¼+.
 Liberty Coil: 2+.
 PA: 1, 2@, 5R@, 10F.
 PA Coil: 1@, 6E@, 6.3, 8E@, 8F@, 10F@.
 Americana: 1, 2, 3.
 1972: 2Hatteras(4).
 Dues: 1959: 1, 2.



Postcancel:

PLAINS

Population in 2010 Census: 3,701 - Sanders/59859.
 Jun41 NHE

729 \$4.00



[7,2]

Prexy: ½, 1, 1½.
 1940: 1Defense.

Liberty: ½, 1+, 1½+.

Aug72 V

841 .20



[17,7]

1942: 1War.
 Liberty: ½, 1J, 5F+.
 PA: 1¼~, 2, 3, 6E+, 8F.
 PA Coil: 1@.
 Americana: 1, 2+, 3+, 4+.
 Dues: 1959: 1, 2, 3.

Postcancels:



PLENTYWOOD

Population in 2010 Census: 2,063 - Sheridan/59254.
 4Feb29 H

471 .50



[26,15]

1917: 10*.
 1922: 1*, 2*, 3*, 4*, 5*, 10*, 11, 15, 20.
 1923: 1*, 5+, 10+.
 1926: 1, 2, 3, 3S@, 4, 4T@, 5, 10, 15*.
 Bicent: 1*, 2+, 4+, 10+.

A/R Sum32 WHE

704 .50

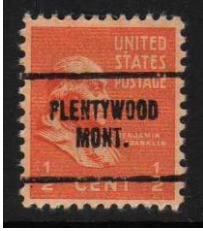

[15,12]
 1922: 15+, 20*.
 1926: 3S*, 4T+, 5*, 20+.
 Bicent: 1+, 2*, 4+, 10.
 Prexy: ½, 1.
 Liberty: ½+, 1+.
 Dues: 1959: 2+.

Nov74 V

841 .20



[35,20]
 Liberty: ½, 1¼, 5F.
 Liberty Coil: 2+.
 PA: 1, 2, 3+, 4@, 5R, 8E.
 PA Coil: 4@, 5@, 6H@, 6.3, 8E@, 8F@, 10F@.
 Americana: 1, 2.
 GA: 1D, 2L, 3C+, 3W, 05M.
 Transportation: 3H+, 3.4+, 4+, 5M+, 7.4+.
 1972: 2Hatteras(4)+.
 Dues: 1959: 1, 2.

POLSON

Population in 2010 Census: 10,107 - Lake/59860.
 9Mar36 WHE

716 .25



[17,6]
 1926: 1+.
 Prexy: ½, 1, 2.
 1940: 1Defense, 1Audubon+.
 1942: 1War+.
 Liberty: ½, 1, 2.
 Liberty Coil: 1+.

Americana: 1, 2.
 1972: 2Hatteras(4).

18Feb59 V

801 .20



[17,5]
 Prexy: ½, 1½.
 1940: 1Defense.
 1943: 5Norway, 5Belgium~.
 Liberty: ½, 1, 2, 1J.
 PA: 1, 1¼+, 2, 5R+, 6H.
 1958: 1Lincoln+.
 1959: 4NATO+.
 Dues: 1959: 1+.

Postcancel:



POLYTECHNIC*

Population in 2010 Census: unlisted
 11Apr35 WHE

704 \$1.00



[8,2]
 1926: ½, 1.
 Prexy: ½, 1, 1½@, 2.
 1940: 1Defense.
 1942: 1War@.

POPLAR

Population in 2010 Census: 3,304 - Roosevelt/59225.
 11Dec40 NHE

729 .20



[15,7]

Prexy: 1/2, 1, 1 1/2+, 2.

1942: 1War+.

1944: 3Movies@, 3Telegraph.

Liberty: 1/2, 1, 1 1/4+, 2, 1J+.

PA: 1+.

Americana: 2.

Dues: 1959: 1+.



Postcancels:



RAVALLI*

Population in 2010 Census: 119 - Lake/no zip.

Mar75 V

835.5(4) .25



[24,17]

Footnote-4, line spacing varieties exist.

Liberty: 1/2.

Liberty Coil: 2+.

PA: 1, 1 1/4~, 2, 3@, 5R+, 6E+, 8E@, 10F.

PA Coil: 1@, 4@, 5R@, 6E@, 6F@, 6.3, 8E@, 8F@.

1972: 2Hatteras(4)+.

Dues: 1959: 1, 2.

RED LODGE

Population in 2010 Census: 3,559 - Carbon/59068.

No date available NHE

729

.20



[10,2]

Prexy: 1/2, 1, 1 1/2, 2.

1940: 1Defense.

Liberty: 1/2, 1+, 1J.

PA: 1+, 1 1/4.

Postcancels:



RICHEY

Population in 2010 Census: 349 - Dawson/59259.

15Jul35 WHE

716 .25



[7,3]

Prexy: 1/2, 1+, 2.

Liberty: 1/2+, 1.

PA: 1.

Dues: 1959: 1*.

May82 V

835.5 .20

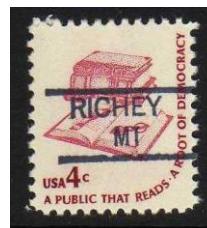

[8,4]

Liberty Coil: 2+.

PA: 5R+.

Americana: 1, 2, 3+, 4, 10+.

Dues: 1959: 1.



Fake:

RICHLAND

Population in 2010 Census: 90 - Valley/59260.
Nov77 V

882 .20



[21,3]

Liberty: ½+, 1¼, 2½.

Liberty Coil: 2.

PA: 1, 6H+.

Letters: A.

Americana: 1, 2, 3, 4.

Americana Coil: 1+, 7.7+, 8.4+.

GA: 1M, 1L, 3W, 5BU+.

Transportation: 1+, 3CW+, 4S, 05CW, 5.2.

Birds: 1.

Dues: 1959: 1, 2.

RONAN

Population in 2010 Census: 7,540 - Lake/59864.
24Jul31 H

631 .20



[98,77]

1922: 11+, 12+, 13*, 14+, 15*, 20+, 30+, 50*.

1923: 8*.

1926: 1, 1½+, 1½FF, 2*, 3+, 3S+, 4*, 4T+, 5, 6+, 7+, 8+, 9+, 10*, 12, 20*, 30+, 50+.

Bicent: ½+, 1*, 1½*, 2*, 7*, 9*, 10+.

1934 Parks: 9+.

Prexy: ½, 1, 1½, 2, 3+, 5@, 10*.

1940: 1Defense+, 2Defense+, 3Defense+.

1942: 1War, 2War, 3War.

1943: 5Poland+, 5Czechoslovakia+, 5Norway+, 5Luxembourg+, 5Netherlands+, 5Belgium+, 5France+, 5Greece+, 5Yugoslavia+, 5Albania+, 5Austria+, 5Denmark+, 5Korea+.

1950: 3Scout.

Liberty: ½, 1, 1¼, 1½, 2, 2½, 3@, 4+, 4½, 5+, 7+, 8G+, 9+, 11+.

PA: 6H+.

Americana: 2.

1957: 4Flag+.

1958: 4Forest+.

1959: 4Soil+.

1960: 4Water+, 4Jefferson+, 4Lincoln+,

4Japan+, 4Boys+, 4Refugee+.

1961: 4Henry+, 4Handicap+, 4Campfire+,

4Range, 4Naval+.

1972: 2Hatteras(4)+.

Dues: 1931: 5, 1959: 1+.

Postcancels:



Fake:

ROUNDUP

Population in 2010 Census: 4,033 - Musselshell/59072.
No date available H

461 \$1.50



[49,35]

1914: 1+, 2, 3*, 4+, 5+, 8+, 10*, 20+.
 1917: 2+, 3*, 4+, 5*, 6+, 7+, 8*, 9+, 10+, 11+,
 12+, 13, 15+, 20+, 30+.
 1918: 1+, 2+, 3.
 1919: 3Victory.
 1922: ½*, 1, 2+, 3, 4, 5, 8, 10, 14, 15, 20, 25+.
 1923: 3+, 4*, 5+, 7+, 10+, 2Harding11,
 2Hardingimperf+.
 1924: 2Walloon+.
 1925: 2Lexington+.
 1926: 2*.

17Dec24 H

563

.25



[101,43]

1917: 1*, 6, 7, 8, 9, 11, 12, 13, 15, 20, 30.
 1918: 1+.
 1922: ½, 1, 1½, 2+, 3, 4, 5, 8, 10, 11, 12, 13, 14,
 15, 17, 20, 25, 30+, 50.
 1923: 1½+, 3, 4, 5, 6, 7, 10.
 1925: 1Lexington, 2Lexington+.
 1926: ½, 1, 1½FF+, 2+, 3, 3S+, 4+, 4T, 5, 6, 7, 8,
 9, 10, 11+, 12, 13+, 14+, 15, 17+, 20+, 25*, 30+,
 50*, 2Sesqui, 2Whiteplains+.
 Bicent: 2+, 3+, 5+, 7, 8+.
 1932: 1Chicago+.
 Prexy: ½, 1, 1½+, 2, 3+, 4+, 5, 6+, 7, 8, 9@, 10,
 11+, 12@, 13, 15+, 17@, 18+, 20, 25+, 30+,
 50+.
 1940: 1Defense*, 3Defense+.
 1942: 2War+.
 Liberty: 2+, 3+.
 Special Delivery: 10Flat*, 15Flat*, 20Flat*.

A/R Sum32 WHE

703

\$2.00



[15,10]

1926: 4T.
 Prexy: ½, 1*, 1½+, 4, 5+, 6@, 8*, 9+, 10+, 11*,
 12+.

1940: 1Defense.
 Liberty: 1, 2.

No date available NHE

743

\$1.00



[11,5]

Prexy: ½, 1, 2.
 Americana: 1, 2+.
 GA: 1D+, 1M+, 2L, 3W, 4S+, 5BU+.

21Aug59 V

802

.20



[45,31]

1945: 3Navy+.
 1946: 3Tennessee+, 3Smithsonian+.
 1948: 3California.
 1949: 3Annapolis+.
 1952: 3FourH+, 3NATO+.
 1954: 3Nebraska+.
 Liberty: ½, 1, 1¼+, 1½, 2, 3+, 4+, 6+, 7+, 1J.
 Liberty Coil: 2+.
 PA: 1, 1¼, 2, 5+.
 PA Coil: 1+.
 Americana: 1, 2.
 1956: 3Wildlife+.
 1958: 4Cable+.
 1959: 4Soil+, 4Dental.
 1960: 4Washington+.
 1961: 4Norris, 4Naval+.
 1962: 4Louisiana+, 4Apprentice+, 4Dag+.
 1968: 6Vote+.
 1970: 6Wildlife(4)+.
 1972: 6Olympic+, 15Olympic+.
 Dues: 1959: 1, 2, 3, 4.

ROY

Population in 2010 Census: 283 - Fergus/59471.
 Oct49 NHE

729

.25

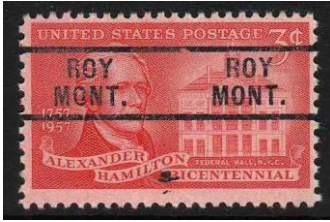

[110,28]

1923: 2Harding11+, 2Hardingimperf+.
 1937: 3Virgin, 3Puerto, 3Alaska.
 Prexy: ½, 1, 1½+, 2, 1dollar.
 1938: 3Constitution.
 1939: 3Panama, 3Fair, 3Press, 3Expo.
 1940: 2Hopkins+, 2Whistler+, 5Reed+,
 5MacDowell+, 3Emancipation, 3Coronado.
 1941: 3Vermont.
 1943: 5Poland, 5Czechoslovakia, 5Norway,
 5Luxembourg, 5Netherlands, 5Belgium,
 5France, 5Greece, 5Yugoslavia, 5Albania,
 5Austria, 5Denmark, 5Korea.
 1945: 3Texas.
 1946: 3Tennessee.
 1948: 3Chicken, 3Canada, 3Poppy@, 3Scout@.
 1950: 3Capitol, 3Statue, 3Whitehouse, 3KC,
 3Scout@.
 1952: 3Engineering.
 1953: 3Guard.
 1954: 3Nebraska, 3Kansas, 3Columbia.
 Liberty: ½, 1, 1¼, 3, 1dollar.
 Liberty Coil: 4½.
 PA: 1+, 2+.
 Americana: 1+.
 GA: 1M, 2L, 3W, 4F, 05M, 6L, 7B, 8K, 9T.
 Birds: 2, 3, 03.
 Bird Coil: 1+.
 1955: 3Fort, 3Franklin, 3Reserves, 3Soo, 3MSU.
 1956: 3Antelope, 3Booker.
 1957: 3Teacher, 3Lafayette, 3Architect, 3Polio,
 3Oklahoma, 3Coast, 3Hamilton, 3Crane, 3Steel.
 1958: 3Minnesota, 3Gunston, 3Bridge.
 Airs: 5Beacon@, 6Bicolor@, 5Smalltransport+,
 5Smalltransport+, 6Largetransport,
 10Largetransport, 15Largetransport+,
 20Largetransport, 30Largetransport+,
 50Largetransport+, 4Eagle+, 5NYC+, 5Eagle+,
 6Flight+, 7Alaska+, 8Globe@,
 16AMSDbicolor, 16AMSDblue@.
 Certified: 15+.
 Dues: 1959: 1+



Postcancel:

RYEGATE



Postcancel:

SACO

Population in 2010 Census: 406 - Phillips/59261.
 Dec45 NHE

729

.25



[43,33]

1933: 3Byrd+.
 1936: 2Navy+.
 1937: 3Hawaii+.
 Prexy: ½, 1, 1½, 2, 24+.
 1940: 2Defense+, 3Defense+, 3McCormick,
 3Lowell, 1Audubon+, 2Long+, 3Burbank+,
 5French, 1Irving+, 2Cooper+, 3Emerson+.
 1942: 1War+, 2War+, 3War+.
 1946: 3Merchant+, 3Kearny+.
 1953: 3Truck+, 3Guard+, 3Bar+, 3NYC+,
 3Sagamore+.
 1954: 3Eastman+, 3Kansas+, 3Nebraska+.
 Liberty: 1, 3+, 4+, 5+, 8.
 1955: 3Reserve+, 3Atoms+, 8Rotary+, 3Arts+.
 Airs: 4Eagle, 16AMSDbicolor+.

840

.20

Feb73 V



[41,14]

PA: 1, 2, 5R, 6H, 10Z.
 Americana: 1, 2, 3, 4, 9+.
 GA: 1M+, 2L, 3W+, 5BL+, 5BU+, 05M+.
 Transportation: 1+, 3.4+, 4+, 05+.

1971: 8Missouri+.
 1972: 2Hatteras(4)+, 8Madonna.
 1973: 8Copernicus+, 8Truman+, 8Postal(10)+.
 1974: 10Chataugua, 10Currier, 10Jumper+.
 Airs: 11Electronics.
 Dues: 1959: 1, 2, 3+.

SAINT IGNATIUS

Population in 2010 Census: 3,128 - Lake/59865.
 04Oct39 NHE

744.5 .25



[57,44]
 Prexy: ½, 1, 1½, 2.
 1940: 1Defense+, 2Defense+, 3Defense+.
 1942: 1War, 2War, 3War.
 1943: 5Poland~, 5Czechoslovakia~, 5Norway~,
 5Luxembourg~, 5Netherlands~, 5Belgium~,
 5France~, 5Greece~, 5Yugoslavia~, 5Albania~,
 5Austria~, 5Denmark~, 5Korea~.
 1952: 3NATO+.
 Liberty: ½, 1, 1¼, 1½, 2, 2½, 5+, 8G, 11+.
 1957: 4Flag+.
 1958: 4Forest+, 4Overland.
 1959: 4Silver+, 4Soil+.
 1960: 4Water+, 4Jefferson+, 4Lincoln+,
 4AutoPO, 4Pony+, 4Boys, 4Echo+, 4SEATO+,
 4Dulles+, 4Refugee+, 4Flag+.
 1961: 4Handicap+, 4Campfire+, 4Range+,
 4Naval+, 4Henry, 4Norris+.

Jul72 V

843 .25



[22,4]
 Liberty: ½, 3, 1J.
 PA: 1, 2, 6H, 8F.
 PA Coil: 1@, 6.3.
 Americana: 1, 2, 3+.
 GA: 2L, 3W, 4F, 05M, 7B+, 8K, 10C+.
 Birds: 01.

Dues: 1959: 1, 2*.

SANDERS

Population in 2010 Census: 92 - Treasure/59076.
 May68 V

839 .20



[24,3]
 Prexy: ½@, 1½+.
 1952: 3Paperboy+, 3FourH+.
 Liberty: ½, 1¼, 2, 2½, 3, 1J.
 1959: Soil+.
 1968: 6Flags(10)+.
 PA: 1, 1¼, 4+, 5, 6, 10.

SAVAGE

Population in 2010 Census: 1,044 - Richland/59262.
 17May33 WHE

712 .25



[35,16]
 Bicent: ½*, 1*, 1½*, 2*.
 Prexy: ½, 1, 1½, 2, 4½, 6, 9+.
 1940: 1Defense+.
 1942: 3War.
 1943: 5Czechoslovakia+, 5Greece.
 1945: 3Iwo+, 3Florida+.
 1950: 3Capitol+.
 1952: 3NATO+.
 Liberty: ½, 1, 1¼, 1½, 2, 2½+, 3, 4, 5, 6@, 8G,
 8P+, 10, 11.
 GA: 3C+.
 1962: NM+, 4Shiloh+.

Fake:



SCOBEY

Population in 2010 Census: 1,235 - Daniels/59263.
09Jun36 WHE

716

\$3.00

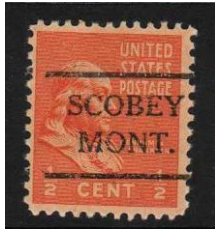

[8,4]

1926: 1.

Prexy: ½, 1, 1½+, 2+.

1940: 1Defense, 1Audubon+.

1942: 1War+.

Aug72 V

841

.20



[33,11]

Prexy: 1½+.

1942: 1War.

1947: 3Pulitzer+.

Liberty: ½, 1¼, 1½+, 3, 4, 5F, 1J+.

Liberty Coil: 2+.

PA: 1, 1¼+, 2, 5R, 6E, 6G, 6H, 8E+, 8F@.

PA Coil: 1@, 8E.

Americana: 1, 3, 4.

1972: 2Hatteras(4).

Dues: 1959: 1, 2, 3*, 4*.

SHELBY

Population in 2010 Census: 3,984 - Toole/59474.
02Jul36 WHE

701

.20



[63,26]

1923: 2Harding11+, 2Hardingimperf.

1926: ½, 1*, 1½*, 2+, 3S, 5+, 6*, 10*.

Bicent: ½*, 1*, 2*.

1937: 2Army+.

Prexy: ½, 1, 1½, 2, 3, 5, 8+, 20+, 25+, 50+, 1Dollar+.

Prexy Coil: 2V@.

1940: 1Defense.

1943: 5Poland, 5Czechoslovakia, 5Norway, 5Luxembourg, 5Netherlands, 5Belgium, 5France, 5Greece, 5Yugoslavia, 5Albania, 5Austria, 5Denmark, 5Korea.

Liberty: ½, 1, 1¼+, 2+, 3.

PA: 1, 1¼~, 2, 4+, 5R, 6G, 8F+.

Americana: 1.

1972: 2Hatteras(4)+, 8Olympic+, 8Wildlife(4)+.

Dues: 1959: 1.

SHERIDAN

Population in 2010 Census: 1,766 - Madison/59749.
22Apr33 WHE

713

.20



[24,12]

Bicent: ½, 1*, 2*.

Prexy: ½, 1, 1½, 2, 3, 6+.

1950: 3Gompers+.

Liberty: ½+, 1, 1½, 2, 3, 4.

PA: 1, 2+, 3+, 10F+.

1972: 2Hatteras(4)+.

Dues: 1959: 1+.



Fakes:

SIDNEY

Population in 2010 Census: 6,697 - Richland/59270.
Jan46 NHE

729

\$2.00



[11,7]

Prexy: 1, 2.

Liberty: 1/2, 1+.

PA: 1+, 1 1/4+.

Dues: 1959: 1/2, 1+, 2+, 3+, 4+.

21Aug59 V

801

.20



[50,21]

Prexy: 1/2+, 1 1/2.

1946: 3Santefe+.

1947: 3Stamp+, 3Doctor+.

1948: 3Rogers+, 3Fliss+, 3Harris+.

1950: 3Gompers+, 3KC+.

Liberty: 1/2, 1+, 1 1/4, 1 1/2, 2+, 3+, 4+, 4 1/2+, 1J.

PA: 1, 1 1/4+, 2+, 3+, 4+, 5R, 6+, 6E, 6G, 8E, 8F, 10.

Americana: 1, 2.

1957: 3Ship+.

1958: 3Monroe+.

1961: 4Naval+, 4Range+, 4Sumter+.

1964: 5Kennedy+, 5Russell+.

1969: 6Xmas+.

1972: 8Cardinal, 8Seal, 2Hatteras(4).

Dues: 1931: 3, 5, 1959: 1, 2, 4+.



Postcancel:

SILVER STAR



Fake:

SLOAN



Fake:

STANFORD

Population in 2010 Census: 769 - Judith basin/59479.

Sep61 V

812

.20



[35,9]

Prexy: 1/2, 1 1/2.

Liberty: 1/2, 1, 1 1/4, 1 1/2, 2, 2 1/2, 3+, 1J.

PA: 1, 1 1/4+, 2, 3+, 4, 5R, 8E, 8F.

Americana: 1+, 2.

GA: 2L.

Birds: 01, 03.

1959: 1Lincoln.

Airs: 4Eagle, 5Eagle, 7Jupiter@, 8Earhart@,

8Goddard@, 10Games@, 11Jet, 13Letter.

Dues: 1959: 1, 2, 5.



Postcancel:

STEVENSVILLE

Population in 2010 Census: 9,605 - Ravalli/59870.

14Oct36 WHE

704

\$5.00



[6,4]
 1926: 1+.
 Prexy: 1.
 1940: 1Defense+.
 Liberty: 1J.
 PA: 1+.
 Americana: 1+.

1968 V

846 .20



[25,7]
 Liberty: ½, 1¼, 1½+, 2, 2½+, 3, 1J, 5F+.
 PA: 1, 1¼+, 2, 3+, 4.
 PA Booklet: 6.
 Americana: 1.
 1967: 5Xmas+.
 1973: 8Truman+.
 Dues: 1959: 1.

SUPERIOR

Population in 2010 Census: 2,381 - Mineral/59872.
 Jan75 V

841(3,4) .20



[30,21]
 Footnote-3 for wide R in city.
 Footnote-4, line spacing varieties exist.
 Liberty: ½, 1¼+.
 PA: 1, 1¼~, 2, 5R, 6G, 8E@.
 PA Coil: 1@, 4@, 5R@, 6E@, 6F@, 6V@, 6.3@, 8E@, 8F@.
 Americana: 1, 2, 3, 4+.
 Americana Coil: 3.1+.

1964: 5Homemaker+.
 1972: 2Hatteras(4)+.
 1974: 10Jumper+.
 1975: 10Mariner+.
 Dues: 1959: 1, 2@.

Aug91 V

843(4) .20



[25,18]
 Footnote-4, line spacing varieties exist.
 1946: 3Smithsonian+.
 1948: 3Rogers+.
 1950: 3Capitol+.
 Americana: 1.
 GA: 1M, 2L, 3W, 4F+, 05M, 7B+, 8K+, 9T+, 10C+, 20T+, 23C+.
 Transportation: 1+, 3CW+, 4, 04+, 5M+, 5MW+, 5.5+, 5.9+.
 Birds: 01, 03+.
 1958: 3Monroe+.
 1960: 4Water+, 4Pony+.
 1967: 5Peace+.
 Airs: 4Eagle@, 5NYC@, 6Wright@, 10UPU@, 7Jupiter@, 10Games@.

SWEETGRASS*

Population in 2010 Census: 228 - Toole/59484.
 Mar72 V

853 .20



[26,7]
 Liberty Coil: 2+.
 PA: 1, 2, 3, 4+, 5R, 6E, 6G, 7, 8F, 10@, 10F.
 PA Coil: 6.3+.
 Americana: 1, 2, 3, 4, 9+.
 GA: 1M, 2S+, 2L+, 3W, 5BL+, 05M, 7B+.
 Transportation: 3CW+, 4S, 05CW, 8.5+.
 Dues: 1959: 1.

TERRY

Population in 2010 Census: 825 - Prairie/59349.
May43 NHE

729 .25



[15,5]

Prexy: ½, 1, 1½, 2, 21@.

1940: 1Defense, 2Defense+.

1942: 1War+.

1948: 3Minnesota+, 3Scout+, 3Riders+.

1949: 3Puerto+, 3WashLee+.

Liberty: ½, 1, 1¼, 2, 3, 4+, 9+.

PA: 8+.

Feb67 V

828 .20



[31,10]

Prexy: 1½+.

1942: 1War+.

1949: 3Annapolis+.

1952: 3Redcross+

Liberty: ½, 2, 2½, 3, 4½+, 7+, 1J.

PA: 1, 1¼+, 2, 4, 5R, 6E, 8F.

Americana: 1, 2, 3, 9+.

GA: 1D+, 2L, 3W, 5BL+, 5BU+, 05M.

Transportation: 1, 3CW+. 4+, 05+.

1960: 4George.

Airs: 5Largetransport.

Dues: 1959: 1.



Postcancel:

THOMPSON FALLS

Population in 2010 Census: 3,025 - Sanders/59873.
12Mar59 V

809 .20

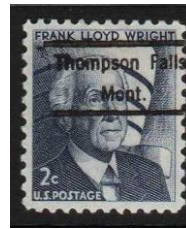

[11, 5]

Liberty: ½+, 2½+, 3+, 4, 5+.

PA: 1, 2, 4, 6G, 8F@.

Dues: 1959: 1.

May83 V

843 .20



[17,3]

Liberty: ½.

PA: 5R, 6E+.

Americana: 1, 2, 3, 4.

Americana Coil: 3.1+.

GA: 1D, 2S, 3C, 5PB.

Transportation: 2, 3H, 4S, 5.2, 5.9+.

THREE FORKS

Population in 2010 Census: 3,453 - Gallatin/59752.
Feb46 NHE

734 .20



[34,18]

Prexy: ½, 1+, 1½, 2.

1943: 5Czechoslovakia, 5Norway,

5Luxembourg, 5Belgium, 5France, 5Yugoslavia.

1952: 3NATO+.

Liberty: ½, 1, 1¼, 1½, 2, 2½, 3+, 4+, 4½+, 5+,

6+, 7+, 8G, 10+, 11+.

PA: 1+.

1961: 4Norris+.

1970: 6SC+.

1975: 10Mariner+.

Dues: 1959: 1+.

TOWNSEND

Population in 2010 Census: 3,984 - Broadwater/59644.
24Oct31 H

632(2) \$2.00



[5,0]
Footnote-2, poor impressions are common.
Prexy: ½, 1, 1½, 2.
Liberty: 1.

A/R Sum32 WHE

703 .25



[15,9]
1926: ½*, 1+, 2*.
1936: 3Anthony*.
Prexy: ½, 1, 1½, 2+.
1940: 1Defense+.
1942: 1War+.
Liberty: ½, 1, 2.
Dues: 1931: 2*.

TROY

Population in 2010 Census: 3,576 - Lincoln/59935.
Oct75 V

841 .20



[46,33]
Prexy: ½, 1½.
Liberty: ½, 1+, 1¼+, 1½+.
Liberty Coil: 2+.

PA: 1, 2, 5R, 8E@, 10F@, 12@, 13@, 14@,
15@, 16@, 20@, 25@.

PA Coil: 1, 3@, 4@, 5@, 6E@, 6F@, 6V@,
6.3@, 8E@, 8F@, 10D@, 10F, 13F@.

Americana: 1, 2, 4+, 11@.

Americana Coil: 3.1+, 13@.

GA: 1D+, 1M+, 2L, 3W+, 5BL+, 5BU+, 05M+.

Transportation: 3CW, 3.4+, 4+, 05CW, 7.1+.

Dues: 1959: 1.

TWIN BRIDGES

Population in 2010 Census: 993 - Madison/59754.
25Sep33 WHE

713 .20

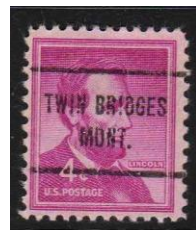

[38,16]
Bicent: ½*, 1*, 1½*, 2*.
Prexy: ½, 1, 1½, 2.
1940: 1Defense.
1942: 1War, 3War@.
1943: 5Czechoslovakia, 5Norway,
5Luxembourg, 5Netherlands, 5Belgium,
5France, 5Yugoslavia.
1952: 3NATO+.
Liberty: ½, 1, 1¼, 1½, 2, 2½, 3, 4, 4½, 5+, 6+,
8G+, 10+, 11+.
1964: 5Homemaker+.
1972: 2Hatteras(4)+.



Fake:

VALIER



Postcancels:

VICTOR

Population in 2010 Census: 3,713 - Ravalli/59875.
Dec74 V

835.5 .20



[35,13]

Liberty: ½, 1¼, 1½, 3, 7.

Liberty Coil: 2+.

PA: 1, 2, 3, 5R, 6E, 6H, 8E@, 8F, 10F, 12@, 13@.

PA Coil: 1@, 4@, 5@, 6H@, 6V@, 6F, 6.3, 8E@, 8F, 10F.

Americana: 1, 2, 3, 4+, 9+.

Americana Coil: 3.1+.

1972: 2Hatteras(4)+.

Dues: 1959: 1, 2+, 3.

VIRGINIA CITY

Population in 2010 Census: 281 - Madison/59755.
28Sep40 NHE

734 .20



[12,5]

Prexy: ½, 1, 1½.

1940: 1Defense.

1942: 1War+.

Liberty: ½, 1, 1½, 3+.

PA: 1+, 2+.

Dues: 1959: 1+.



Fake:

WELDON*

Population in 2010 Census: unlisted - McCone/no zip.

May41 NHE

729 \$4.00

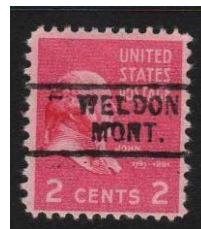

[5,1]

Prexy: ½, 1, 2.

1940: 1Defense.

1942: 1War+.

WESTBY

Population in 2010 Census: 311 - Sheridan/59275.
27Mar40 WHE

728 .20



[14,7]

Prexy: ½, 1, 1½+, 2.

1940: 1Defense+, 2Defense+, 3Defense+, 1Stuart+, 1Mann+.

Liberty: ½, 1, 1¼+, 2+.

PA: 1.

Dues: 1959: 1.



Postcancel:

WEST GLACIER

Population in 2010 Census: unlisted - Flathead/59916.
Dec74 V

843 .25



[21,14]

Liberty: ½.

Liberty Coil: 2+.
 PA: 1, 2, 3, 5R+, 8E.
 PA Coil: 1@, 4@, 5@, 6E@, 6H@, 6.3@, 8E@,
 8F@.
 1972: 2Hatteras(4)+.
 Dues: 1959: 1, 2.

WEST YELLOWSTONE

Population in 2010 Census: 1,773 - Gallatin/59758.
 Nov74 V

845.5 .50



[29,17]
 Liberty: ½, 1¼+.
 Liberty Coil: 2+.
 PA: 1, 2, 3, 5R@, 10F.
 PA Coil: 4@, 5@, 6H@, 6.3, 8E@, 8F@, 10F@.
 Americana: 1, 2+, 4+.
 GA: 1M, 2L, 3W, 05M, 10R+.
 1972: 2Hatteras(4)+.
 Dues: 1959: 1, 2*.

WHITEFISH

Population in 2010 Census: 12,922 - Flathead/59937.
 Feb47 NHE

734 .20



[18,13]
 Prexy: ½, 1, 1½+.
 1940: 1Defense+.
 1945: 1FDR+, 2FDR*, 5FDR+.
 Liberty: ½+ 1, 1¼+, 2+, 1J.
 PA: 1+, 5, 6H+.
 Dues: 1959: 1*.



Postcancel:

WHITEHALL

Population in 2010 Census: 3,631 - Jefferson/59759.
 25Oct29 H

466 .25



[71,44]
 1923 Coil: 1V*, 1H*, 1½H*, 10V*.
 1926: ½+, 1+, 1½FF, 2+, 3S+, 4*, 4T+, 5, 6, 7,
 8, 9, 10, 15, 20, 25*.
 1926 Coil: 3SV*.
 1926: 2Whiteplains*.
 1930: 2Massbay*.
 1932: 2Arbor*.
 Bicent: ½*, 1*, 2*, 4*, 7, 9+.
 1933: 3Georgia+.
 1934: 3Mothers*, 1Parks*, 1Parksimperf*,
 3Parks*, 3Parksimperf*, 6Parks+, 7Parks+,
 8Parks, 9Parks+.
 1935: 3Boulder*, 3Michigan*.
 1936: 3Texas*, 3Anthony*, 3Oregon+.
 Prexy: ½, 1, 1½+, 2, 3, 4, 5, 6, 7, 8, 9, 10, 15, 20,
 50.
 1940: 1Defense, 2Defense+, 3Defense, 1Stuart*.
 1942: 3War+.
 1943: 5Poland+, 5Czechoslovakia+, 5Norway+.
 Liberty: 1.
 Dues: 1917: ½*.

Apr73 V

841 .20



[47,23]
 Prexy: 1, 1½+.
 1945: 3Coast.
 1946: 3Tennessee+, 3Merchant+, 3Iowa+,
 3Kearny+.
 1947: 3Pulitzer, 3Frigate+.
 1948: 3Carver+, 3California+, 3Lincoln+.
 Liberty: ½, 1¼, 1½+, 2+, 3, 1J.
 PA: 1, 1¼+, 2, 3, 4, 5R, 6E, 6G, 6H, 8F, 10F.

PA Coil: 1@, 6.3.
 Americana: 1, 2, 3.
 GA: 2L, 5BL+, 7B+.
 Transportation: 3H+, 3CW, 4S, 05+.
 Makeup: G.
 1972: 2Hatteras(4)+.
 Dues: 1959: 1, 2*, 3+.



Postcancel:

WHITE PINE - unlisted

Feb42 WHE

A wide hand electro was authorized but no copies reported.



Fake:

WHITE TAIL

Population in 2010 Census: unlisted - Daniels/59276.
 30Nov32 WHE

713

.20



[112,46]
 1914: 5+.
 1917: 11, 13+.
 1918: 3.
 1922: 1, 5+, 13.
 1923: 2Harding11+, 2Hardingimperf+.
 1924: 1Walloon.
 1926: 1+, 1½FF+, 3+, 4, 4T, 5+, 8, 9*, 10+, 15+, 20+.
 1926: 2Whiteplains+.
 1928: 2Valley, 5Aero+.
 1929: 2Sullivan*, 2Edison, 2Ohio.
 1930: 2Charleston+, 2Braddock.
 1931: 2Pulaski, 2Yorktown+.
 Bicent: 1, 1½*, 2*, 4*, 5*, 6+, 7+, 8+, 9*, 10*.

1932: 2Arbor+, 2Olympic, 3Olympic+, 3Penn, 3Webster, 2Redcross@.
 1933: 3Newburgh+, 1Chicago+, 1Chicagoimperf.
 1934: 3Wisconsinimperf, 3Wisconsin, 3Mothersimperf, 3Maryland.
 1935: 3Connecticut.
 1936: 3Oregon.
 1937: 3Hawaii.
 Prexy: ½, 1+, 3*.
 1943: 5Poland, 5Czechoslovakia, 5Norway, 5Luxembourg, 5Netherlands, 5Belgium, 5France, 5Greece, 5Yugoslavia, 5Albania, 5Austria, 5Denmark, 5Korea.
 1945: 3Texas, 5UN, 3Coast.
 1946: 3Smithsonian, 3Iowa, 3Merchant.
 1948: 3Barton, 3Canada.
 1949: 3GAR, 3Annapolis.
 1952: 3Women, 3NATO.
 1953: 3Gadsden.
 1954: 3Kansas.
 PA: 1, 1¼+, 3.
 1955: 3Reserves.
 1956: 3Antelope.
 1957: 3Polio, 3Hamilton, 3Lafayette, 3Crane, 3Teachers, 3Coast.
 1958: 3Gunston, 3Minnesota, 3Mackinac.
 Airs: 5Beacon@, 5Smalltransport+, 6Smalltransport+, 10UPU@, 15UPU@, 25UPU@, 4Eagle+, 5Eagle+, 6Eagle+, 5NYC+.
 Dues: 1959: 1.

WIBAUX

Population in 2010 Census: 1,017 - Wibaux/59353.
 19Apr36 WHE

701

.20



[22,14]
 Bicent: ½*, 1*.
 Prexy: ½, 1½.
 Liberty: ½+, 1, 1¼+, 2+.
 PA: 1, 2+, 5R+, 6H+.
 Americana: 13+.
 1955: 3Soo+.
 1974: 10Women+.
 1975: 10Postal(4)+, 10Xmas+.
 1976: 13Chemistry+.

Dues: 1959: 1.

WILSALL



Postcancel:

WINDHAM

Not a precancel:



WINIFRED

Population in 2010 Census: 205 - Fergus/59489.
03Jun37 NHE

703 .75



[12,6]

1926: 1½+.

Prexy: ½, 1, 1½, 2, 5*, 6*, 20+.

1940: 1Defense+.

1942: 1War+.

Liberty: ½, 1

Aug74 V

841 .25



[22,6]

Prexy: ½, 1.

Liberty: ½, 1¼.

Liberty Coil: 2+.

PA: 1, 2, 8E@.

PA Coil: 1@, 6.3, 10F@.

Americana: 1, 2, 3.

Americana Coil: 3.1+

1972: 2Hatteras(4)+.

Dues: 1959: 1, 2, 5+.

WOLF POINT

Population in 2010 Census: 4,926 - Roosevelt/59201.
8Mar35 WHE

704(1) .25



[24,13]

Footnote-1, counterfeits exist.

1926: ½, 1, 1½FF*.

Prexy: ½, 1, 1½, 2, 3+, 4@, 5+, 6+, 15+.

1940: 1Defense+.

1952: 3B&O+.

Liberty: ½, 1, 2+, 3+, 4.

PA: 1+, 2+, 5R+, 6H, 8F+.

May66 V

841 .20



[38,13]

Liberty: ½+, 3, 1J.

Liberty Coil: 2+.

PA: 1, 1¼+, 2, 3+, 4+, 5, 5R, 6, 6G, 6H, 8F+.

Americana: 1, 2, 3.

1971: 8Antarctic+.

1972: 2Hatteras(4)+.

1973: 8Copernicus+, 8Truman+, 8Postal(10)+.

1974: 8Angel.

1982: 20Fossil+, 20Synthetic+.

WORDEN

Population in 2010 Census: 1,230 - Yellowstone/59088.
29Oct30 H

604 \$200.00



[4,4]

I do not have this type, Selengut picture.

1926: 1*, 3+, 10+.

Bicent: 1+.

A/R Sum32 WHE

701

.20



[39,23]

1922: 1*.

1926: 1, 10+.

Bicent: 1/2*, 1*, 1 1/2*, 2*.

Prexy: 1/2, 1, 1 1/2, 2+, 3, 5*.

1940: 1Defense, 2Whittier+.

Liberty: 1/2, 1, 1 1/4, 1 1/2, 2, 2 1/2, 3+, 4, 4 1/2+, 5, 6@, 7, 8G.

PA: 1+, 2+.

1959: 4Flag+.

1961: 4Norris+, 4Remington+.

1962: 4Malaria+.

1972: 2Hatteras(4)+.

Dues: 1959: 1+.

POSTAL STATIONERY

A four part code is used to describe each face-different precancel envelope. Using Anaconda as an example 1b2E:

1 indicates large serif typeface

b indicates state name in full

2 indicates 562 regulation authorization

E indicates 1 cent oval die narrow E

Note - 4 different refers to 4 different combinations of envelope knife (shape) and watermark are known.

Refer to the Envelopes catalog for complete details.

ANACONDA

1b2A: 5.00

1b2E: 3.00

BILLINGS

1a1A: 4 different 2.00-2.50

1a1E: 2 different 1.25-1.50

1b1A: 7 different 1.50-3.00

1a2E: 5 different 1.50-2.50

3a3E: 1.50

3a3X: 2.50

3a6X: 3.00

BOZEMAN

1a1E: 3.00

1a2E: 3.00

1b2E: 3.00

3a7O: 2 different 1.50-3.00

3a7 1A: 2 different 1.50

3a7 1B: 2 different 1.00-1.50

BUTTE

1b1A: 2.00

1a2E: 3.00

1b2E: 2 different 2.50

3a3E: 0.75 [cut square only]

3a4O: 1.00

CASCADE

21Mar31

1a2E: 10.00

CHINOOK

01Mar39

1b2E: 10.00

COFFEE CREEK

29Jan32

No examples known.

COLUMBIA FALLS

1a2E: 5.00

CULBERTSON

3a3E: 3.00

CUT BANK

15Aug30

No Examples known.

DAGMAR

17Nov30
No examples known.

DEER LODGE

1b2E: 2 different 2.50-3.00
Local 1½: 20.00

DILLON

18May31
1b1A: 4 different 3.00-4.00
1b1E: 2 different 2.00-3.00
1b2E: 2 different 2.50
Local 25.00 [similar to 1b1A]

FAIRFIELD

3a7O: 10.00

FORSYTH

1b2E: 10.00

FORT BENTON

23Aug39
1a2E: 5.00
1b2E: 5.00

GERALDINE

1b2E: 10.00

GREAT FALLS

24May39
1b2E: 4.00

HAVRE

20Jun32
1b1E: 2.50
1a2E: 2 different 3.00

HELENA

1a2E: 2 different 1.00-1.50
1b2E: 2 different 2.00
3a3E: 1.50
3a3X: 0.50 [cut square only]

ISMAY

1a2E: 1.50

KALISPELL

1a2E: 2 different 4.00

LEWISTON

1a2E: 10.00

LIVINGSTON

1a1E: 4.00
1a2E: 4.00

MALTA

21Mar30
1b2E: 1.00 [cut square only]

MC CABE

20Nov33
No examples known.

MILES CITY

05May32
1a1E: 0.75 [cut square only]
1a2A: 3.00
1a2E: 3 different 1.50-2.50
3a3E: 3.00

MISSOULA

1a2E: 1.00
1b2E: 1.50
3a3O: 2.00
3a3X: 2.50
3a7 1A: 2.00
3a7 1B: 1.50

PLENTYWOOD

1b1A: 5.00
1b2E: 5.00

POLYTECHNIC

1b2E: 1.00

RONAN

07Apr30
1a2E: 6.00

SCOBAY

07Mar39
No examples known.

SHELBY

29Mar30
1b2E: 4.00

SIDNEY

16Nov32

1b1E: 5.00

1a2E: 3.00

2b2E: 4.00

3a3E: 3.00

STANFORD

03May30

No examples known.

WESTBY

11Mar40

1a2E: 10.00

WOLF POINT

1a2E: 3.00

3a3E: 3.00

NOTES: