

# ALABAMA PRECANCELS

## Catalog & Guidebook

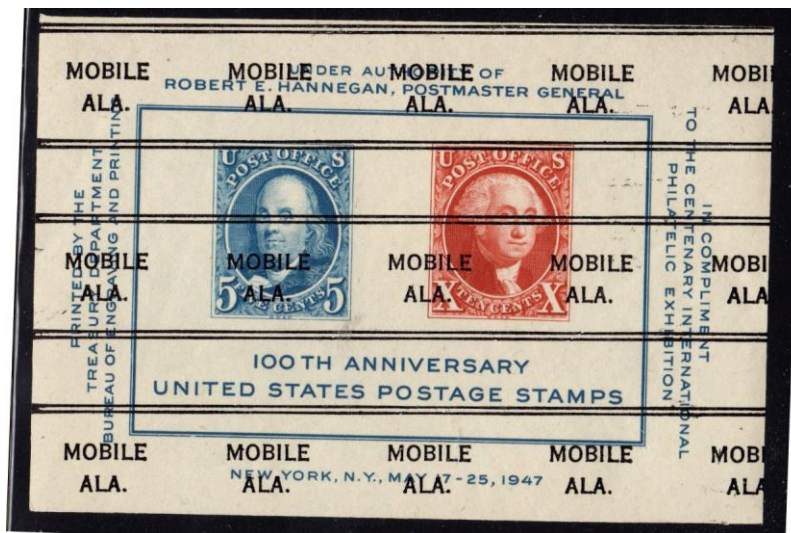

**Charles Adrion, PSS 6146  
Box 10295  
Rochester, NY  
14610**

[cadrion@rochester.rr.com](mailto:cadrion@rochester.rr.com)

**May 2019 - Version 6**

Available via the Internet at:

<http://www.precancels.com/literature/Alabama6.pdf>



# Alabama Precancels, Catalog and Guidebook

## Introduction

This book is intended to be a catalog of known Alabama precancels as well as a guidebook to assist the collector with the varieties listed in the Precancel Stamp Society (PSS) catalogs and other sources. It includes pictures of all the varieties. These can be used as correct scale templates for comparison with real stamps. There are 341 towns and 548 different precancel types recognized by the PSS in Alabama.

Values are given as found in the Town & Type Catalog 8<sup>th</sup> Edition (T&T). T&T pricing is for the most common precancel of the designated type. I believe it is unwise to suggest alternative pricing for the known denominations – such pricing being overly subjective. It is always a good idea to pay a little more for something you have never seen before. However, items unlisted in this catalog should not be assumed to be rare or valuable. In Alabama there are two A-rarity types (\$400-up) and two AA-rarity types (only one copy known, nominally priced at \$1000). T&T pricing can be considered a reliable, real-world retail valuation.

I consider this book to be a part of an ongoing project to locate and tabulate all denominations of Alabama precancels. These listings include stamps from my own Alabama general collection, items reported by other collectors, as well as items found in the references listed below. I have not editorialized the listings to remove precancels that were collector inspired. In truth, 99% of the listings not found in the 1954 state catalog would fall into that category.

I actively solicit information on any items not listed, including those found in earlier catalogs. With the correspondent's permission, they will be included in future versions. I will pay a fair price for any Alabama items I need for my collection.

## Improvements in the 4th and 5th Editions - Summary

Integration of listings from Bruce Brunell's Printed catalog  
Adding denomination counts to all types  
Reorganized and expanded Postal Stationery  
Added populations where given in the 2010 Census  
Added denomination listings from many other sources especially a large South American collection - over 35,000 items now listed  
Numerous corrections of typos and errors  
Additions and Deletions as found in the 2014 edition of  
PSS Catalog of Classic Precancels Part 2A (A-M)

## References

These references were searched for Alabama precancel listings:

Town & Type Catalog 8<sup>th</sup> Edition (T&T) Precancel Stamp Society, April 2019

Arnold Selengut – Alabama State Editor; Philip Cayford – Managing Editor

Official Precancel Catalog for Alabama (1954 Alabama) R.E. Blaylock, 1954

Precancel Stamp Catalog (1940 Hoover) Hoover, 1940 – A.C. Bates State Editor

Official Precancel Stamp Catalog Hoover, 1932 – A.C. Bates State Editor

Checklist of Alabama Prexy Precancels Selengut, February 2003

Checklist of Overrun Countries Precancels Selengut, August 2003

Checklist of Parcel Post Postage Due Precancels Selengut, July 2001

Checklist of Black Harding Precancels Selengut, August 2004

Washington Bicentennial Catalog 3<sup>rd</sup> Edition (1989 Bicent) Selengut, June 1989

List of Post Offices Authorized to Use Precancels and Government Precancelled

Envelopes (Lyon List) Rolston Lyon, Official reports through June 30, 1971, updated and corrected by Jim Callis.

Double Line Electro Catalog 2009 Editors Selengut and Cayford

Catalog of Perfined Precancels of the United States (Perfins) John Randall, Bill Cummings, 1991

Printed Dated Checklist (Printed Dated) Gene Byers, 2009

Handstamp Dated Checklist (Handstamp Dated) Byers, 2009

Silent Precancels Dave Smith, 1995

Precancelled Envelopes of the United States 4th Ed. (Envelopes) Smith, Mike Hynes, Randall 2012

War and Defense Checklist David Sears

Notes on Unlisted and Spurious Precancels (Cummings) Cummings 2009

13 Cent 1917 Apple Green Catalog of Precancels Michael S. Gutman 2006

PSS Catalog of Classic Precancels Part 1 (pre-1908) Phil Cayford, Managing Editor 2011

- note: there are no Alabama precancels listed in (pre-1908), all pre-1908 items listed my book should be considered unofficial favor cancels.

PSS Catalog of Classic Precancels Part 2A (A-M) Phil Cayford, Managing Editor 2014

- note: some items listed erroneously in 1940 Hoover, and carried forward to 1954 Alabama have been deleted from this reference. These deleted items are listed as comments in my book.

Items not seen by me are noted with \*, ^, or ~, &.

+ indicates the denomination has been reported to me by another collector

@ indicates seen on Ebay offerings

\* indicates listed in 1954 Alabama

^ indicates listed in 2011 Printed

& indicates item is a new classic listed for the first time in (A-M)

~ indicates item is listed in one of the other catalogs mentioned above

## Listings – Organization and Abbreviation

My organization and abbreviation of the listings is subjective. Currently there is no ‘best practice’ guideline for state catalog editors. What fits for one state may be inappropriate for another. Listings are generally chronological within city/type. An asterisk \* after city name indicates a Discontinued Post Office (DPO) according to the T&T.

On printed precancels - inverts, positions, and multiples are indicated by lowercase letters: i=invert, nn=double normal, u=up etc. Coils are listed as H for horizontal perforations or V for vertical if ambiguous. In keeping with precancel tradition, stamp paper watermark differences are not distinguished.

1926 includes the Harding Full Face (1½FF), Stuart (3S) and Taft (4T) issues. Liberty includes Pershing (8P), Jackson (1J), Washington (5W), Flag (5F), and the Giori press Liberty as 8G, but does not differentiate the flat and rotary press 8 cent varieties. Prominent Americans (PA) include the blue USPS stamp (8USPS), the ZIP stamp (10Z), the Jefferson Memorial (10J), and the 6.3 coil. Eisenhower stamps are listed as 6E & 8E. Flags include the 6 cent Giori (6G) and Huck (6H) presses, and 8F, 10F. Great Americans (GA) and Transportation Coils have clarifying letters on denominations.

Se-tenant issues are listed with the number of stamps in parenthesis if complete:  
1968: 6Flags(10) indicates 10 stamps, 1968: 6FlagsBennington indicates one stamp only.

A count of known denominations is provided in brackets.  
For example [120,5] indicates 120 denominations known - 5 needed for my collection.

## Dated Controls

Dated controls are listed with the dates seen in addition to the undated denominations.

Printed Dated lists:

BIRMINGHAM: SPE-1 and SPE-2 (Spiegel Catalog), TCP-2 (The Cuneo Press)

MOBILE: SB (unknown user)

Handstamp Dated lists:

BIRMINGHAM: BDC (1964 unknown), GBC (Graybar Electric), G.P.Co (1941 Garlock Packing Co), GTR (1938 Goodyear), L.C. (1939 Levenson Co), LO (1938-40 Liberty Overalls), RSC (1955 unknown), T.C. (1945 Todd Co), T.Co. (Todd Co), WDC (1938-39 Wernet Dental Co), WMA (1938-39 W.M.Acton [stamp dealer])

MOBILE: SB (1938, unknown), SR&Co (1947, Sears Roebuck & Co)

SELMA: CAD (1939, Central Alabama Drygoods Co)

Many Cities: G.C. (Gil Chenkin) and N.F.C. (Natural Foods Co, a Chenkin operation)

## Authorizations Dates

Lyon List data are provided in small print preceding the PSS type. Abbreviations are:

- E for Electrotype – usually plate of 100 subjects
- H for Handstamp (pre-1932 type) – 25 subject rubber device
- WHE for Wide Hand Electro – 25 subject device prior to June 30, 1934, after that 10
- NHE for Narrow Hand Electro – 10 subject device
- V for Vinyl – 10 subject device

The Lyon List includes many authorization dates for precancels that have never been seen. These may not correspond to an actual shipment of precancels to the post office; however they do provide a clue to what Alabama precancels could be undiscovered. Examples are the scarce Prattville and Millbrook handstamp types that the Lyon List noted as unknown, but were discovered in recent years.

Authorized but undiscovered styles:

HANDSTAMPS (pre-1932 types): AUTAGAUVILLE, CALERA, CAMDEN, CITRONELLA, ELMORE, EVERGREEN, HIGDON, MAPLESVILLE, MILLBROOK, NEWVILLE, NOTASULGA, OPP, RED BAY, RED LEVEL, SALEM, SEALE, WHISTLER.

WHE's: ANDALUSIA, ATMORE, CULLMAN, CYPRESS, FLORALA, FORT PAYNE, HIGDON, JACKSON, LEIGHTON, MONROEVILLE, NOTASULGA, PITTSVIEW, RED LEVEL, SEALE, VALLEY HEAD.

NHE's: ACMAR.

VINYLS: these may be identical to the PSS listed varieties and therefore not separate listings: ABBEVILLE, ALMA, BELLAMY, BIRMINGHAM, BRANTLEY, CALERA, FORT PAYNE, GREENVILLE, NEWELL, SIPSEY(NEY), TUSCALOOSA.

## Identification – Difficult Cases

CRICHTON 721 & L-1 HS:



These two types are exactly the same dimensions and fonts. 721 is steel, L-1 is rubber. 721 looks metallic, stiff, some breaks in the lines. L-1 looks rubbery, often spongy. Some stamps are much less obvious than others. For the type collector, select an unambiguous example. The general collector must resort to guessing on occasion because the types were in use on the same stamps.

ELBA 701 & 708:



701 → ← 708

708 has slightly wider spacing between town and state. 708 does not appear after the 1932 Bicentennial issue.

GARDENDALE 735 & 748:



735 → ← 748

735 always has a visible comma after city.

GUNTERSVILLE 734 & 748:



734 → ← 748

734 has wider, stubby lines and does not appear after the 1954 issues. For the type collector, select an unambiguous example.

MOBILE 818, 828, 839, & 841:



818 → 828 → 839 → 841 →

818 has ALA for state. 828 has a comma after city. 839 has larger letters than 841. 841 is a more recent type; small, no comma; seen only on Americana and later issues.

MONTGOMERY 257 & 723:



257 → ← 723

Similar, but 257 is the smaller type.

SARALAND 841(3, L,AAA) & 841(3, AA):



841 (3 L,AAA) →

(wide-L) (3 wide A's)

(all 'normal') (2 wide-A's)

←(3,AA)

If the city has a wide-L, or 3 wide-A's, it is the former.

If all of the A's are normal with no wide-L or city has 2 wide-A's then the latter.

Footnote-3 indicates font varieties exist in some or all positions within the device.

Footnote-4 indicates line spacings vary within the device by more than 1/2mm.

When viewing on a PC, you can zoom in on the pictures to assist with identification.

## Perfins

Perfins lists 2 patterns. Ratings apply to non-precancels, precancels are much scarcer.

Perfin pattern I43.7-19, interlocking IHC, International Harvester Co. from Birmingham.

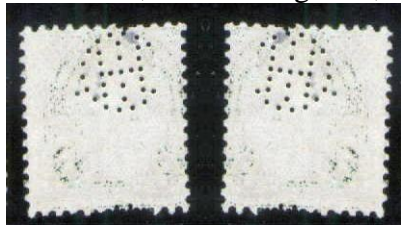

I43.7-19 →

Pattern rated "C+", about \$5.00

Perfin pattern C376, CW/S, Charles Williams Stores from Montgomery.

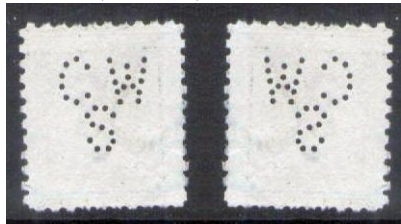

C376 →

Pattern rated "E" common

Unlisted in Perfins is perfin pattern A76, ACL, Atlantic Coast Line Railroad from East Tallassee.



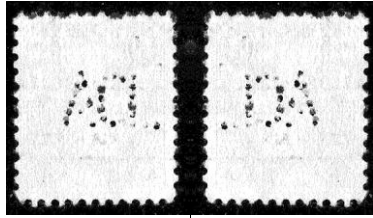

A76 →

Pattern rated “E” common

Unlisted in Perfins is perfin pattern J144, JS/C, Johnson Smith & Company from Mobile.



J144 →

Pattern rated “E” common

## Population of Alabama Towns

According to the 2010 Census the population of Alabama is 4,779,736 making it the 23<sup>rd</sup> most populous state. Of the 341 PSS-listed towns only 275 show up in the Census Bureau reports. The other 66 are unlisted for a wide variety of reasons. Many towns have more stature with the USPS than with Census. Some are ghost towns or annexed by bigger communities. The history of these 66 while interesting, is beyond the scope of this book. County and ZIPCODE are indicated where known. Some town names are duplicated within Alabama and occur in more than one county.

The largest city is Birmingham with 212,237. The smallest Census-listed town with precancels is Dayton with 52. Mooresville is the only Census-listed town with more denominations than people. Hoover at 81,619 is the largest city in Alabama with no precancels.

## Acknowledgements

Sincere thanks to Bruce Brunell, Ralph Kimball, Bill Cummings, Jim Callis, David Hanschen, Gene Byers, Barry Feddema, Jack Franz, Roberto Colla, and Arnold Selengut for encouragement, assistance, suggestions, listings, and scans for the Alabama Precancels Catalog and Guidebook

Alabama Precancels Catalog and Guidebook, available online as alabama5.pdf, is the property of Charles Adrion and all rights are reserved. However, users are permitted and encouraged to download and print copies for their own personal non-commercial use.

## ABBEVILLE

Population in 2010 Census: 2,688 - Henry/36310.  
19Jan38 WHE

719(1) .25



[29,7]

Footnote 1 indicates counterfeits exist.

Prexy: ½, 1, 1½.

Prexy Coils: 2V.

1940: 1Defense\*.

1942: 1War.

1949: 3Washington.

Liberty: ½, 1, 1¼+, 1½, 2, 3, 8.

PA: 1¼, 3, 10F.

Americana: 1, 3, 9, 11.

1959: 4Oil.

1972: 2Hatteras(4)+, 15McKinley.

Dues: 1931: 5, 1959: 1, 2+.

Feb72 V & May72 V – possible 2<sup>nd</sup> vinyl exists

841 .20



[72,6]

Prexy: 1½.

Liberty: ½, 1¼, 1½, 2, 3, 4, 7, 9, 11, 15, 1J.

Liberty Coils: 2, 3, 4, 1J, 5W.

PA: 1, 1¼, 2, 3, 4, 5, 5R, 6, 6E, 6H, 6R+, 7, 8E, 8F, 8USPS, 10, 12, 13, 14.

PA Coils: 1, 5, 6E, 6V.

Americana: 1, 2, 3, 4, 9, 10, 11, 13.

Americana Coils: 7.7, 7.9.

1971: 8Spacerover+.

1972: 2Hatteras(4), 15McKinley, 8Crafts(4)+, 8CraftSilver, 8CraftHatter, 6Olympic, 8Angel.

Airs: 11Jet, 13Letter, 15Liberty.

Dues: 1931: 2, 1959: 1, 2, 3, 4, 7+, 11+.

## ACMAR\*

Population in 2010 Census: unlisted - StClair/35004.  
May 74 V, also Lyons List 22Jun39 NHE not seen

841(3) .20



[20,4]

Footnote 3 for wide “A” in state at right.

Prexy: ½.

PA: 1, 2, 3, 4, 5R, 6E, 8E, 8F, 10F, 15, 20.

Americana: 1, 3.

1959: 4SEATO+.

1961: 8Gandhi+.

1970: 6DAVPOW(2)+.

1974: 10Sleigh.

1978: 13Greencook.

## ADDISON

Population in 2010 Census: 758 - Winston/35540.  
Jul74 V

841(4) .20

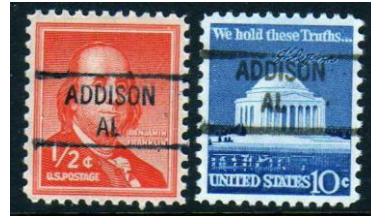

[87,8]

1942: 1War@.

Liberty: ½, 1¼, 2½.

Liberty Coils: 2, 1J.

PA: 1, 1¼+, 2, 3, 4, 5, 5R, 6E, 7, 8E, 8F, 10F, 13F.

PA Coils: 1, 3, 4, 5, 6F, 6V, 6.3, 8E, 8F, 10F.

Americana: 1, 2, 3, 4, 9, 10, 11, 13.

Americana Coils: 1, 3.1, 7.7, 8.4, 9.

GA: 1M, 2S, 2L, 3W, 5M.

Birds: 01+

1972: 2Hatteras(4).

Airs: 5Largetransport, 6Largetransport, 8Largetransport, 5Smalltransport, 6Smalltransport, 5NYC, 4Eagle, 10UPU, 6Wright, 6Flight, 6Alexandria, 8Capitol, 8Goddard, 15Blair, 6USAF, 7Hawaii, 7Alaska, 7Jupiter, 11Hawaii, 9Delta, 10Stars, 10Panam, 10Mail, 11Olympic, 11Electronic.

Dues: 1959: 1, 2, 3+, 4+, 5+, 6+, 8+, 10, 11+, 13.

## ALABAMA CITY\*

Population in 2010 Census: unlisted - Etowah/35904.  
08Oct28 H

471

\$50.00



[11,4]

1922: 12, 17, 20\*, 50\*.

1926: 2\*, 3, 4+, 5, 6, 7, 10.

704

.25

AR Sum 32 WHE



[17,1]

1926: ½\*.

1926 Booklets: 2.

Prexy: ½, 1, 1½, 4½.

Prexy Coils: 1H.

Prexy Booklets: 1, 2.

1940: 1Defense.

1942: 1War.

Liberty: 1, 2, 4.

1945: 1FDR, 3Iwo, 3Florida.

No Authorization

U85 (PSS 482)

dropped

1926: 2\*.

## ALABASTER

Population in 2010 Census: 30,352 - Shelby/35007.

Jan52 NHE

734

.25



[96,20]

Prexy: ½, 1, 1½, 2, 5, 20, 21\*.

Prexy Coils: 1H, 2H, 1½V, 2V, 4V.

Prexy Booklets: 1~.

1942: 1War@.

1943: 5Netherlands.

1945: 1FDR.

Liberty: ½, 1, 1¼, 2, 2½, 3, 4, 5, 6, 8P, 1J, 5F, 5W.

Liberty Coils: 1J.

PA: 1, 1¼, 2, 3, 4, 5, 5R, 6, 6E, 6G, 6H, 7, 8F, 13F.

PA Coils: 1, 3, 4, 5, 6E, 6F, 6.3, 8E, 8F, 10F.

Americana: 1, 2, 3, 10, 11, 13.

Americana Coils: 3.1, 7.7, 7.9, 8.4.

1962: 4Homer+.

1968: 6FlagsPhiladelphia, 6FlagsNavy, 6Flags(10)+, 6Arkansas, 6Erikson.

1969: 6Plant(4).

1972: 2Hatteras(4)+.

1980: 10Olympic.

Airs: 10BlackPanam.

Dues: 1931: 3, 1959: 1, 2+, 3+, 4+, 5+, 6+, 8+, 10, 11+, 13+.

## ALBERTVILLE

Population in 2010 Census: 21,260 - Marshall/35950.

May58 NHE

748

.25



[76,23]

Prexy: ½, 1, 1½, 7.

Prexy Coils: 3V.

1942: 3War.

1950: 3Scout.

Liberty: ½, 1, 1¼, 2, 2½, 3, 4, 4½, 5, 7, 10, 11, 15, 20, 50, 1J, 5F.

Liberty Coils: 2, 4.

PA: 1, 1¼, 2, 4, 5, 6, 6G, 6H, 8E, 13, 20.

PA Coils: 5, 6F.

1958: 8Bolivar.

1959: 8SanMartin, 4Reuter+.

1960: 8Masaryk+.

1962: 4Mercury.

1963: 5Science+.

1965: 5Hoover+, 5Fulton+.

1966: 5Xmas.

1967: 5Xmas, 5Mississippi+, 5Crockett+.

1968: 6Flags(10)+, 6Cherokee+, 6Boone+,

6Youth+, 6Illinois+, 6Chief+.

1969: 6California, 6Plant(4), 6Xmas, 6Handy.

Airs: 8Capitol, 10Stars.

Dues: 1959: 1.

## ALEXANDER CITY

Population in 2010 Census: 14,875 - Tallapoosa/35010.  
16Apr40 NHE

734



Postcancel→

.25



[110,30]

Prexy: ½, 1, 1½, 2, 6, 7.

1940: 1Defense, 2Defense, 3Defense.

1942: 1War, 2War, 3War.

1943: 5Poland+, 5Czechoslovakia+, 5Norway+,  
5Luxembourg+, 5Netherlands+, 5Belgium+,  
5France+, 5Greece+, 5Yugoslavia+, 5Albania+,  
5Austria+, 5Denmark+, 5Korea+.

1952: 3NATO.

1953: 3Patton+, 3Sagamore+.

Liberty: ½, 1, 1¼, 1½, 2, 2½, 3, 4, 5, 6, 7, 8G, 9.

PA: 1, 1¼, 2, 3, 4, 5, 5R, 6E, 8E, 10, 16, 20, 25,  
30, 40.

PA Coils: 6F.

1955: 3Atoms+.

1958: 4Debate, 4Forest+, 4Fort+.

1959: 4Silver, 4Arctic+, 4Lincoln+.

1960: 4Seaway, 4Mexico, 4Japan, 4Paderewski,  
4Garibaldi, 4Taft, 4SEATO, 4Franklin,  
4Henry+, 4Lincoln+, 4Key, 4AutoPO+, 4Camp,  
4Jefferson, 4Carnegie, 4Wheels+, 4Boys+,  
4Mannerheim+, 4Forest+, 4Handicap+,  
4Olympic+, 4Flag+.

1961: 4Range, 4Gandhi, 4Greeley, 4Sumter+,  
4Henry+.

1969: 6Alabama+.

1972: 8Craftsmen(4), 8Olympic+.

1974: 10Frost+, 10VFW+, 10Chataugua+,  
10Ives+, 10Angel+.

Airs: 5Eagle.

Dues: 1959: 1, 2, 3, 4, 6, 8, 10.

Jan67 V

833



.20

[102,25]

Prexy: ½, 1½.

Liberty: ½, 1, 1¼, 1½, 2, 2½, 3, 4, 1J.

Liberty Coils: 4½, 5W.

PA: 1, 1¼, 2, 3, 4, 5, 5R, 6E, 6G, 7, 10, 10F, 10J,  
10Z, 14, 16, 18, 20, 21, 25, 30, 40.

PA Coils: 5, 6F, 6.3, 8F, 10F, 10J.

PA Booklets: 8E, 10J.

1959: 1Lincoln.

1967: 5Finland.

1970: 6Stone+.

1972: 2Hatteras(4), 6Olympic+.

1973: 8Cather, 8Tanner, 8Jeffers+, 8Gershwin+,  
8Electronics, 8LBJ, 8Tree, 8Angus, 8Madonna,  
8Drummer.

1974: 10VFW, 10Jumper, 10Frost, 10Skylab,  
10Peace, 10Sleigh, 10Angel, 10Chataugua+,  
10Wheat+, 15Electronics+. 10Letters(8)+,

10Racing+, 10Rhodo+, 10Carpenters+,

10Deriving+, 10Retarded+, 10Kentucky+,

10Energy+, 10Sleepy+.

1975: 10West.

Airs: 11Electronics+, 11Olympic+, 13Letter,  
18Liberty, 26Rushmore.

Dues: 1959: 1, 2, 3, 4, 6, 8, 10.

## ALEXANDRIA

Population in 2010 Census: 3,197 - Calhoun/36250.  
17Dec38 NHE

734

.25



[88,39]

Prexy: ½, 1, 1½, 2, 2(GC FEB57).

1940: 1Defense, 2Defense, 3Defense.

1942: 1War@, 2War, 3War.

1943: 5Poland+, 5Czechoslovakia+, 5Norway+,  
5Luxembourg+, 5Netherlands+, 5Belgium+,  
5France+, 5Greece+, 5Yugoslavia+, 5Albania+,  
5Austria+, 5Denmark+, 5Korea+.

1952: 3NATO.

1953: 3Patton+, 3Sagamore+.

Liberty: ½, 1, 1(GC FEB57), 1¼, 1½, 2, 2½,  
3,3(GC FEB57), 4, 5, 5(GC FEB57),6, 7, 8G, 9,  
20,20(GC FEB57), 5F.

Liberty Booklets: 3.

PA: 1, 2.

PA Coils: 5.

1955: 3Atoms+.

1958: 4Fort, 4Cable, 4Debate+, 4Forest+.

1959: 4Seaway, 4Arctic+.

1960: 4Garibaldi, 4Jefferson, 4SEATO,  
 4Carnegie, 4Scout, 4Boys, 4Paderewski,  
 4Lincoln, 4Mannerheim, 4AutoPO+, 4George+,  
 4Dulles+, 4Taft+, 4Franklin+, 4Wheel+,  
 4Campfire+, 4Handicap+, 4Forest+, 4Olympic+,  
 4Japan+, 4Mexico+, 4Flag+.  
 1961: 4Gandhi+, 4Sumter+, 4Greeley+,  
 4Henry+, 4Range+.  
 1969: 6Legion.  
 Airs: 5Eagle.  
 Dues: 1959: 1.

## ALICEVILLE

Population in 2010 Census: 2,486 - Pickens/35442.  
 02Feb40 NHE

734 .25



[44,1]

Prexy: ½, 1, 13.

1942: 2War@.

1945: 1FDR, 3FDR, 5FDR.

Liberty: ½, 1.

PA: 1, 2, 3, 4, 5R, 6, 6H, 8E, 8F, 8USPS, 10.

1971: 8Magi.

Airs: 5Largetransport, 6Largetransport,  
 8Largetransport, 6Smalltransport, 5NYC,  
 4Eagle, 10UPU, 6Wright, 6Flight, 6Alexandria,  
 8Capitol, 8Goddard, 15Blair, 6USAF, 7Hawaii,  
 11Hawaii, 10Stars, 10Panam, 10Mail,  
 11Olympic, 11Electronic.

Dues: 1959: 1, 7.

Apr75 V

841(3) .20



[14,0]

Footnote 3 for big and small L's in city.

Liberty: ½.

PA: 1, 2, 10F.

PA Coils: 6.3.

Americana: 1, 2, 3, 4.

GA: 1D, 2L, 5M.

Birds: 03.

1972: 2Hatteras(4)+.

Dues: 1959: 1.

## ALMA\*

Population in 2010 Census: unlisted - Clarke/36501.  
 07Jul75 V & 14Jul75 V - possible 2<sup>nd</sup> vinyl exists.

835.5 .25



[19,1]

Liberty: ½, 1¼+.

Liberty Coils: 2.

PA: 1, 2, 3, 7, 10F, 10J.

PA Coils: 6.3, 8F.

Americana: 1, 3, 10.

1972: 2Hatteras(4).

Dues: 1959: 1.

## ALTOONA

Population in 2010 Census: 933 - Etowah/35952.  
 Jun74 V

841 .20



[176,4]

1934 Parks: 2.

Prexy: ½, 1, 1½.

1945: 3Texas.

1947: 3Everglades, 3Pulitzer, 3Utah.

1948: 3Mississippi, 3California, 3Chaplins.

1949: 3Washington, 3Minnesota.

1950: 3Bankers, 3Jones, 3Whitehouse.

1951: 3UCV.

1952: 3Lafayette, 3AAA.

1953: 3Louisiana, 3Washington, 3Farmers,

3NYC, 3Gadsden.

Liberty: ½, 1, 1¼, 1½, 2, 2½, 4, 4½, 8, 1J, 5W.

Liberty Coils: 2, 1J.

PA: 1, 1¼, 2, 3, 4, 6E, 6G, 7, 8E, 10F, 12, 13F,  
 14, 15, 18F, 20F.

PA Coils: 1, 3, 4, 5R, 6E, 6F, 6.3, 8F, 10F, 18F.

PA Booklets: 13F.

Americana: 1, 2, 3, 4, 9, 10, 11, 13.

Americana Coils: 1, 3.1, 3.5, 7.9, 8.4, 9, 10, 12, 15, 16.  
 GA: 1D, 2S, 3C, 13CH, 17C.  
 Transportation Coils: 2, 4, 5.9, 9.3, 10.9, 17EA, 18, 20FP.  
 1954: 3Columbia.  
 1957: 3Oklahoma.  
 1958: 3Gunston, 3Bridge.  
 1959: 4Flag, 4Seaway, 1Lincoln.  
 1960: 4Echo, 4Wheels, 4Flag, 4Garibaldi.  
 1961: 4Basketball, 4Sumpter, 4Remington, 4Gandhi, 4Greeley.  
 1962: 4Mercury, 4Scout, 4Xmas.  
 1963: 5Emancipation.  
 1964: 5Vote.  
 1965: 5Hoover, 5Fulton, 5Traffic, 5Stevenson, 5Xmas.  
 1966: 5SIPEXsheet, 5Circus.  
 1968: 6Bird, 6Chief, 6Fair.  
 1969: 6Handy, 6Powell.  
 1970: 6Maine, 6Pilgrim, 6Woman, 6Air+, 6Canoe+, 6Eagle+.  
 1971: 8Space(2), 6Blood, 8Drug.  
 1972: 2Hatteras(4), 15McKinley+, 8Nature(4).  
 1973: 8Cather.  
 1974: 10Peace, 10Angel, 10Sleigh.  
 1976: 13Interphil.  
 1977: 13Articles.  
 1978: 13Penny, 13Rogers, 15Sequoia.  
 1979: 15Young.  
 1980: 15Madison, 15Reefs(4).  
 1981: 18Capes, 18Architecture(4).  
 Airs: 5NYC.  
 Dues: 1959: 1, 2, 3, 4, 5, 6, 7.

## ANDALUSIA

Population in 2010 Census: 9,015 - Covington/36420.  
 29Dec28 H

468 .25



[19,0]

Prexy: ½, 1, 1½.  
 Prexy Booklets: 1.  
 1940: 2Defense.  
 Liberty: ½, 1, 1¼, 1½, 2, 4½, 8, 1J.  
 PA: 1, 5, 25.  
 1960: 4Pony.  
 1961: 4Henry.

Dues: 1959: 1.

No date available for NHE, also AR Sum32 WHE not seen.

734 .25

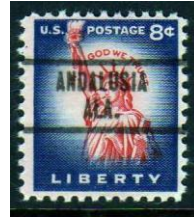

[18,1]

Prexy: ½, 1, 1½.  
 Prexy Coils: 2V.  
 1940: 1Defense.  
 1948: 3Wisconsin.  
 1950: 3Gompers.  
 1952: 3NATO.  
 Liberty: ½, 1¼, 2, 3, 4½, 8, 1J.  
 Liberty Coils 1¼.  
 PA: 1¼.  
 1969: 6Legion+

## ANDERSON

Population in 2010 Census: 282 - Lauderdale/35610.  
 Jul74 V

841(4) .20



[20,1]

Liberty: ½, 1¼.  
 PA: 1, 2, 3, 5R+, 6E, 12.  
 PA Coils: 6.3.  
 Americana: 1, 2, 3.  
 GA: 1M.  
 1972: 2Hatteras(4).  
 1974: 10Peace.  
 Dues: 1959: 1, 2.

## ANNISTON

Population in 2010 Census: 23,106 - Calhoun/36200.  
 01Nov28 H

466 \$7.50



[13,5]  
 1922: 11\*, 15, 20, 50.  
 1926: 1, 3, 5, 6, 7, 8\*, 9, 10, 11@, 15\*.

AR Sum32 WHE

**703** .25



[22,5]  
 1932 Bicentennial: 4~.  
 1933: 1Chicago.  
 1934 Parks: 1, 2, 3\*, 4, 5, 6, 8, 9, 10.  
 1934: 3Mothersflat.  
 1935: 3Connecticut.  
 Prexy: ½, 1, 1½, 2\*, 8, 9~, 30.  
 1940: 1Defense.  
 1942: 1War@.

No date available NHE

**729** \$25.00



[1,0]  
 Prexy: ½.

No date available NHE

**734** .25



[75,1]  
 1926: ½.  
 1931: 2Yorktown.  
 1934 Parks: 2.

Prexy: ½, 1, 1½, 2, 3, 4½.  
 1940: 1Defense.  
 1944: 3Smith.  
 1945: 1FDR, 3FDR, 3Texas, 3Iwo.  
 1946: 3Tennessee.  
 1947: 3Edison.  
 1948: 3Low, 3Chicken, 3White.  
 1950: 3Jones, 3Bankers, 3Whitehouse.  
 1953: 3Gadsden.  
 Liberty: ½, 1+, 1½, 2, 3, 7, 5F.  
 Liberty Coils 2.  
 PA: 1, 2, 3, 4, 5, 5R, 6E, 6G, 6H, 8E, 8F, 10F, 10J, 13.  
 PA Coils: 1, 6.3, 8, 10F.  
 1954: 3Columbia.  
 1957: 3Architect.  
 1958: 3Monroe.  
 1959: 4Flag.  
 1961: 4Gandhi.  
 1962: 4Homestead, 4Scout, 4Dag, 4Xmas.  
 1968: 1DollarAirlift.  
 1969: 6Alabama.  
 1972: 2Hatteras(4), 8Lanier, 8Family.  
 1974: 10Angel.  
 Airs: 5NYC, 5Largetransport, 6Smalltransport, 7Hawaii, 11Hawaii.  
 Dues: 1959: 1, 2.

Apr63 V

**819** .20



[10,0]  
 Liberty: 1¼, 1J.  
 PA: 1¼, 5R.  
 Americana: 2.  
 GA: 1D, 2S, 17L.  
 1982: 11ITU.  
 Transportation Coils: 1original.

Jun74 V

**841** .20



[78.6]

Prexy: 3.  
 1942: 3Kentucky+  
 1944: 3Pictures.  
 Liberty: ½, 1, 1½, 2, 2½, 3, 4, 7, 9, 11, 15, 1J,  
 5F, 5W.  
 Liberty Coils: 1¼+, 2, 3, 4, 1J.  
 PA: 1, 1¼, 2, 3, 4, 5, 5R, 6, 6G, 6H, 7, 8, 8F,  
 8USPS, 10, 10F, 10J, 10Z, 13, 21.  
 PA Coils: 1, 4, 5, 6E, 6F, 6V, 6.3, 8, 8F, 10F.  
 1961: 4Workmans.  
 1962: 4Xmas.  
 1964: 5Shakespeare.  
 1965: 5Copley+.  
 1968: 6Xmas+.  
 1969: 6Xmas.  
 1971: 8Magi, 8Partridge.  
 1972: 2Hatteras(4), 6Wolftrap, 15McKinley.  
 1974: 10Angel.  
 1975: 10West.  
 1978: 13BlueCook, 13GreenCook.  
 Airs: 9Delta, 10Stars, 11Jetcoil, 13Letter,  
 7USAF@.  
 Dues: 1931: 2, 1959: 1, 2, 3+.

**L-1 TS(4)** .50

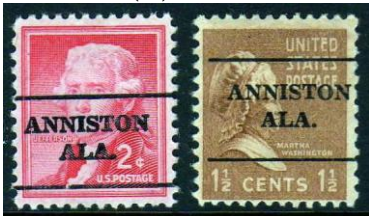

[7,0]

Prexy: 1, 1½.  
 Liberty: 1, 1¼, 1½, 2, 2½.

## ARAB

Population in 2010 Census: 8,050 - Marshall/35016.  
 16Aug39 NHE

**728** .25



[88,26]

1923 10x10: 2. Coils: 3SV.  
 1926: ½\*, 2, 3S.  
 1933: 3NRA+.  
 1934 Parks: 2+, 3+, 4+, 6+.  
 1935: 3Michigan+.  
 1937: 4Army+, 4Navy+.

Prexy: ½, 1, 2, 3, 5, 6, 7, 8, 9, 10, 12, 13, 14, 15,  
 16, 20.  
 1940: 1Defense, 2Defense, 1Audubon.  
 1941: 3Vermont+.  
 1942: 1War, 2War, 3War.  
 1943: 5Belgium+.  
 1945: 3Iwo+.  
 1946: 3Iowa+.  
 1947: 3Stamps.  
 1948: 3Mississippi+, 3Turners+, 3Chaplins+,  
 3Fire+, 3Scouts+.  
 1949: 3Annapolis.  
 1950: 3KC.  
 1951: 3UCV, 3FourH+, 3Brooklyn, 3Detroit+.  
 1952: 3Redcross, 3B&O+, 3Paperboy+.  
 1953: 3Guard+.  
 Liberty: ½, 1, 1¼, 2, 3, 4, 1J.  
 PA: 1, 1¼, 2, 5, 6, 6E, 6G, 8, 10, 13, 20.  
 PA Coils: 6V, 6F.  
 1969: 6Alabama, 6Xmas.  
 1970: 6Women, 6Maine, 6Natural(4)+.  
 Airs: 10Moon, 15Liberty, 25Lincoln.  
 Dues: 1931: 2, 1959: 1.

Mar 75 V

**834.5(4)** .20



[21,0]

Prexy: ½.  
 Liberty: ½, 3.  
 Liberty Coils: 2.  
 PA: 1, 2, 5, 8F, 10F.  
 PA Coils: 1.  
 Americana: 1.  
 GA: 2L, 5M.  
 Birds: 03.  
 1972: 2Hatteras(4).  
 1974: 10Peace.  
 Dues: 1959: 1, 2.

## ARITON

Population in 2010 Census: 764 - Dale/36311.  
 Feb51 NHE

**729** .50



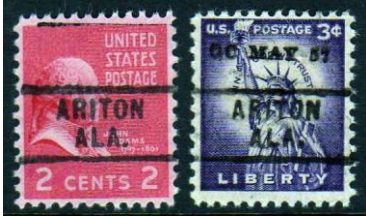

[8,0]

Prexy: 1, 2, 2(MAY57).

Liberty: 1, 1(MAY57), 3(MAY57), 4(MAY57), 5(MAY57).

Jan74 V

841

.20



Postcancel→



[18,0]

Liberty: ½, 1¼.

PA: 1, 2, 3, 4, 5R, 6E, 8, 8E, 10Z, 16.

PA Coils: 10F.

Americana: 1, 3.

Dues: 1959: 1, 2, 3.

## ARLEY

Population in 2010 Census: 3,568 - Winston/35541.

Mar77 V

841

.20

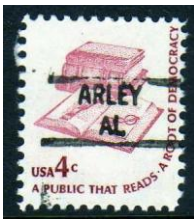

[71,6]

1942: 1War@.

1950: 3California.

1945: 2FDR+.

1952: 3Engineers.

Liberty: ½, 1, 1¼, 1½, 2, 4½, 5F.

Liberty Coils: 2, 1J.

PA: 1, 1¼+, 2, 3, 4, 5, 5R, 6E, 7, 8E, 10, 13F.

PA Coils: 1, 3, 4, 5, 6, 6E, 6.3, 8F, 10J.

Americana: 1, 2, 3, 4, 9, 10, 13, 15.

Americana Coils: 1, 3.1, 3.5, 7.9, 8.4, 9, 10.

GA: 1D, 2L, 3W, 5M.

1972: 2Hatteras(4), 15McKinley.

1973: 8LBJ.

1980: 15Labor, 15Madison, 15Learning, 15Wharton.

Dues: 1959: 1, 2, 3, 4+, 5+, 7+, 8, 11+.

## ASHFORD

Population in 2010 Census: 2,148 - Houston/36312.

May50 NHE

729

.25

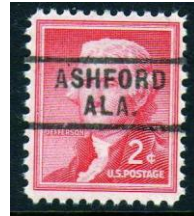

[75,6]

1922: ½.

Prexy: ½, 1, 1½, 2, 3, 4½~.

1945: 3Coast.

1946: 3Merchant.

1947: 5+10CIPEX.

Liberty: ½, 1¼, 1½, 2, 2½, 3, 4, 4½, 7, 11, 15, 1J, 5F.

Liberty Coils: 2, 1J.

PA: 1, 1¼+, 2, 3, 4, 5, 5R, 6, 6E, 6G, 6H, 7, 8USPS, 10F, 10J, 10Z, 12.

PA Coils: 1, 4, 5, 6, 6E, 6F, 8E, 8F, 10F.

Americana: 1, 2, 3.

1962: 4Xmas.

1963: 5Xmas.

1972: 2Hatteras(4), 15McKinley.

1974: 10Minerals(4)+.

1973: 8Madonna.

Airs: 6Smalltransport, 8Capitol, 9Delta.

Dues: 1931: ½, 1959: 1, 2, 3, 4+.

## ASHLAND

Population in 2010 Census: 2,037 - Clay/36251.

Feb43 NHE

729

.25



[70,2]

Prexy: ½, 1, 1½, 3, 15.

Prexy Booklets: 1.

1940: 1Defense, 2Defense.

1942: 1War, 2War\*, 3War\*.

1945: 2FDR.

1948: 3California, 3Kearny.  
 1952: 3NATO.  
 Liberty: ½, 1, 2, 2½, 3, 11, 15, 1J.  
 Liberty Coils: 2, 3.  
 PA: 1, 1¼, 2, 3, 4, 5, 5R, 6E, 6, 6H, 7, 8, 8E, 8F,  
 8USPS, 10, 10Z, 12, 13, 16.  
 PA Coils: 1, 6F.  
 1957: Flag.  
 1972: 8Angel, 2Hatteras(4), 15McKinley.  
 1973: 8Postal(10).  
 Airs: 11Jet.  
 Dues: 1959: 1, 2, 3, 4, 5.

## ASHVILLE

Population in 2010 Census: 2,212 - StClair/35953.  
 Jul74 V

841(4)

.20



[70,2]

Liberty: ½, 1¼, 1½, 2, 2½, 3, 4, 4½, 7, 9, 11, 15,  
 1J, 5F.

Liberty Coils: 2.

PA: 1, 1¼, 2, 3, 4, 5, 5R, 6, 6G, 6H, 7, 8, 8E, 8F,  
 8USPS, 10, 10F+, 10J, 13, 14, 18, 21.

PA Coils: 1, 4, 5, 6F, 6V, 8E, 10F.

Americana: 1.

GA: 1D, 2L, 2S, 3S+, 3W, 5M.

1972: 2Hatteras(4), 8Angel, 8Santa,  
 15McKinley.

1973: 15Electronics, 8Madonna, 8Tree.

1974: 10Energy.

Airs: 9Delta, 11Jet, 11Jetcoil, 13Letter.

Dues: 1959: 1, 2, 3, 5.

## ATHENS

Population in 2010 Census: 21,897 - Limestone/35611.  
 02May34 WHE

712

.25



<- Fake

[103,5]

1922: ½.

1926: 8, 15, 20\*, 30.

1932 Bicentennial: ½.

1936: 3Anthony.

1937: 1Army, 2Army, 3Army, 4Army, 5Army,  
 1Navy, 2Navy, 3Navy, 4Navy, 5Navy.

Prexy: ½, 1, 1½, 2, 3, 4~, 4½, 6.

Prexy Coils: 1H.

1940: 1Defense.

1942: 1War, 3Kentucky.

1943: 5Luxembourg, 5Netherlands, 5Belgium,  
 5Greece, 5Austria.

1945: 3Florida.

Liberty: ½, 1, 1¼, 1½, 2, 3, 4, 7, 11, 1J, 5F+,  
 5W.

Liberty Coils: 2+, 3, 4, 1J.

PA: 1, 1¼, 2, 3, 4, 5, 6, 6E, 6G, 6H, 7, 8E, 8F,  
 8USPS, 10F, 10Z, 12, 13.

PA Coils: 1, 3, 4, 5, 6E, 6F, 6V, 8E, 8F, 10F,  
 10J.

Americana: 9, 11, 13.

Americana Coils: 7.9

1968: 6Bird.

1969: 6Apollo, 6Alabama.

1972: 2Hatteras(4), 15McKinley.

1974: 10Angel.

1975: Prang.

Airs: 4Eagle, 5NYC, 11Jet, 13Letter,  
 13Lettercoil.

Dues: 1959: 1, 2, 4, 7+.

## ATMORE

Population in 2010 Census: 10,194 - Escambia/36502.  
 02Jan31 H, (also AR Sum32 WHE not found)

621

.50



[75,10]

1922: 1Dollar\*.

1926: 1\*, 2\*, 8\*, 13\*, 15, 17\*, 20\*, 25\*, 50\*.

Prexy: ½, 1, 1½, 2, 3, 4, 4½, 5, 6, 7, 8, 9, 10, 11,  
 12, 13, 14, 15, 16, 17, 18, 19, 20, 21, 22, 24, 25,  
 30, 50, 1Dollar.

1940: 1Defense, 2Defense.

1942: 2War.

Liberty: ½, 1, 1¼, 1½, 2, 3, 5, 9, 10, 12, 25, 30,  
 40, 50, 1Dollar, 1J, 5W.

PA: 1, 3, 4, 5, 6, 10Z, 25.

1963: 5Xmas.

1968: 6Angel.

1973: 8Tree, 8Madonna, 8LBJ+.  
Dues: 1959: 1, 2.  
Special Delivery: 15rotary\*.

03Sep58 V

**801** .20



[43,0]  
Prexy: 8.  
Liberty: ½, 1, 1¼, 1½, 2, 3, 4, 6, 7, 9, 11, 12, 15,  
25, 30, 40, 1J, 5W.  
PA: 1, 1¼, 2, 4, 5R, 6, 6G, 8, 8E, 8F, 10, 15.  
PA Booklets: 1.  
1963: 5Xmas.  
1969: 6Xmas.  
1972: 2Hatteras(4).  
Airs: 6Eagle.  
Dues: 1959: 1, 2, 3, 4.

## ATTALLA

Population in 2010 Census: 6,048 - Etowah/35954.  
Jun42 NHE

**729** .25



[111,24]  
Prexy: ½, 1, 1½, 2, 4½.  
Prexy Coils: 1½H, 1V.  
1940: 1Defense, 2Defense, 3Defense~.  
1942: 1War, 2War, 3War.  
1943: 5Poland~, 5Czechoslovakia~, 5Norway~,  
5Luxembourg~, 5Netherlands~, 5Belgium~,  
5France~, 5Greece~, 5Yugoslavia~, 5Albania~,  
5Austria~, 5Denmark~, 5Korea~.  
1946: 3Veterans.  
1952: 3NATO.  
1953: 3Sagamore+, 3Patton+, 3Bar+, 3Farmer+.  
Liberty: ½, 1, 1¼, 1½, 2, 2½, 3, 4, 4½, 5, 6, 7, 8,  
9, 1J.  
Liberty Coils: 2.  
PA: 1, 5R, 6H, 8F, 10F, 10J, 13.  
PA Coils: 6.3.  
Americana: 9.

Americana Coils: 7.9.  
1955: 3Reserve+.  
1957: 4Flag+.  
1958: 4Forest, 4Fort+.  
1959: 1Lincoln, 4Oregon, 4Seaway, 4Flag+.  
1960: 4Mannerheim, 4Mexico, 4Japan, 4Boys,  
4Jefferson, 4Franklin, 4Scout, 4Lincoln, 4Key,  
4Wheels, 4Dulles, 4George, 4Garibaldi+,  
4Paderewski+, 4SEATO+, 4Carnegie+,  
4AutoPO+, 4Olympic+, 4Handicap+, 4Flag+,  
4Refuge+.  
1961: 4Henry, 4Gandhi, 4Greeley, 4Sumter+,  
4Range+.  
1964: 5Vote.  
1965: 5Hoover, 5Salvation+.  
1966: 5Pets, 5Indiana, 5Xmas, 5Marine.  
1967: 5Canada, 5Eakins, 5Xmas.  
1972: 2Hatteras(4).  
1973: 8Tree, 8Madonna.  
Airs: 5Eagle.  
Dues: 1959: 1, 2.

## AUBURN

Population in 2010 Census: 53,380 - Lee/36830.

**61** .15



[1,0]  
1926: 1.

**71** .75



[1,0]  
Prexy: 1.

29Dec28 H

**479** \$15.00



[8,5]

1922: ½.

1932 Bicentennial: 1½.

Dues: 1917: ½\*, 1+, 2\*, 3. 1930: 1+, 10\*.

AR Sum32 WHE

701(9, LLA) .25



[92,38]

Footnote 9 indicates some impressions show state in error as "LLA", it may exist on many denominations.

1926: ½, 1, 1½FF\*, 5\*, 7, 8\*, 10, 11, 13, 17, 20\*, 30.

1926 Booklets: 2.

1932 Bicentennial: ½~, 1~, 1½~, 2~.

Prexy: ½, 1, 1½, 2, 5, 6~, 20.

1940: 1Defense, 2Defense, 3Defense.

1942: 1War, 2War, 3War.

1943: 5Poland~, 5Czechoslovakia~, 5Norway~, 5Luxembourg~, 5Netherlands~, 5Belgium~, 5France~, 5Greece~, 5Yugoslavia~, 5Albania~, 5Austria~, 5Denmark~, 5Korea~.

1952: 3NATO.

1953: 5Japan+, 3Sagamore+.

Liberty: ½, 1, 1¼, 1½, 2, 2½, 4, 5, 6, 7, 8G, 9.

GA: 2L, 5M.

1955: 3Atoms+, 3Fort+.

1958: 4Forest, 4Cable, 4Fort.

1959: 4Arctic, 4Seaway, 4Lincoln+.

1960: 4Lincoln(LLA), 4Mannerheim,

4Garibaldi, 4Boys, 4Dulles, 4Scout,

4Paderewski, 4Taft, 4George, 4Forest,

4Jefferson+, 4Franklin+, 4Flag+, 4SEATO+,

4Mexico+, 4Greeley+, 4Carnegie+, 4Olympic+,

4Wheels+, 4AutoPO+, 4Japan+.

1961: 4Range, 4Henry+, 4Gandhi\*.

Airs: 5Eagle.

Aug65 V

839 .20



[29,2]

Prexy: 1½.

Liberty: ½, 1, 1¼, 1½, 2, 2½, 4, 6, 7, 8P, 1J, 5F, 5W.

Liberty Coils: 2.

PA: 1, 1¼, 2, 3, 6E.

PA Coils: 1.

1963: 5Xmas.

1964: 5Xmasholly+

1965: 5Xmas.

1966: 5Xmas.

1967: 5Grange.

Dues: 1959: 1, 2, 8+.

## AUTAUGAVILLE

Population in 2010 Census: 870 - Autauga/36003.

AR Sum32 WHE (also 24Jan29 H not found)

704 .25



[110,7]

N.F.C handstamp dateds exist.

1922: ½.

1931: 2Yorktown.

1934 Parks: 1.

1936: 3Anthony.

Prexy: ½, 1, 1½, 2, 3, 4½.

1940: 1Defense.

1942: 3War.

1945: 3FDR, 5UN, 3Iwo, 3Navy, 3Coast.

1946: 3Veterans, 3Merchant, 3Smithsonian.

1947: 3Edison, 3Carver.

1948: 3White, 3Rogers.

1950: 3Jones, 3Capitol, 3Gompers, 3Supreme.

Liberty: ½, 1, 1¼, 2, 3, 7, 9, 11, 12, 15, 1J, 5W.

Liberty Coils: 2, 3, 1J, 5W.

PA: 1, 1¼, 2, 3, 4, 5, 5R, 6, 6H, 7, 8, 8E, 8F,

8USPS, 10, 10F, 10J, 12, 13, 14, 15, 18, 21.

PA Coils: 1, 4, 5, 6, 8E, 8F.

1955: 8Rotary.

1957: 3Religion, 8Magsaysay.

1959: 4SanMartin.

1962: 4Xmas.  
 1965: 5Xmas.  
 1971: 8Magi.  
 1972: 2Hatteras(4), 8Santa, 15McKinley,  
 8Wildlife(4)+.  
 1973: 15Electronics, 8Madonna, 8Tree.  
 Airs: 4Eagle, 5Smalltransport, 6Wright+,  
 6Flight, 6Smalltransport, 6Alexandria, 7Bluejet,  
 9Delta, 11Jet, 13Letter, 15Liberty.  
 Dues: 1931: ½, 2, 1959: 1, 2, 3, 4+, 8+.

## AXIS

Population in 2010 Census: 757 - Mobile/36505.  
 Sep75 V

834.5 .20



[106,0]

Liberty: ½, 1¼, 1, 1J, 5F.  
 Liberty Coils: 2.  
 PA: 1, 1½, 2, 3, 4, 6E, 6H, 8F, 10J.  
 PA Coils: 1, 3, 6F, 6.3, 8F, 10F.  
 Americana: 1, 3, 4, 9, 11, 12, 16.  
 Americana Coils: 8.4.  
 GA: 1D, 1M, 2S, 3C, 4S, 5PB, 8K, 13CH, 17C.  
 Transportation Coils: 1original, 2L, 3.4, 4S, 4.9,  
 5M, 6, 9.3, 11SB, 14.  
 1957: 4Flag.  
 1958: 4Fort, 4Press, 4Webster, 4Bolivar,  
 4Kossuth.  
 1959: 4NATO, 4Silver, 4Oregon, 4Soil, 4Arctic,  
 4SanMartin.  
 1960: 4Mexico, 4Flag, 4Forest, 4Nursing,  
 4Refugee, 4Paderewski, 4Woman.  
 1963: 5Carolina, 5Food, 5WV, 5Alliance,  
 5Redcross.  
 1964: 5Fair, 5Mayo, 5Russell, 5Radio.  
 1966: 5Pets, 5Hoover, 5Appleseed.  
 1967: 5Crockett, 5Canada.  
 1968: 6Illinois, 6Marquette.  
 1969: 6Moses.  
 1971: 6Mac, 6Wool, 8Bicentennial.  
 1972: 2Hatteras(4).  
 1976: 13Drummer.  
 1977: 13Blacksmith.  
 1980: 15Madison.  
 Airs: 13Lettercoil, 25Globes.  
 Dues: 1959: 1, 2, 3, 4, 5, 6, 10, 13.

## BATTLES WHARF\*

Population in 2010 Census: unlisted- Baldwin/no zip.  
 Jun54 NHE

748 .50



[16,1]

G.C. Handstamp dateds exist.  
 Prexy: ½, 1, 1½, 2.  
 Prexy Coils: 1½V.  
 Prexy Booklets: 1.  
 Liberty: 1, 2, 3, 4, 1Dollar.  
 Liberty Coils: 1.  
 Liberty Booklets: 3.  
 1955: 8Rotary.  
 1958: 3IGY, 3Gunston.

## BAY MINETTE

Population in 2010 Census: 8,044 - Baldwin/36507.  
 29May29 H

471 \$125.00



[9,5]

1922: ½, 20\*.  
 1926: 4\*, 5\*, 6, 7, 8+, 10, 30.

AR Sum32 WHE

704 .25



[48,5]

1926: ½, 1, 12, 13, 15, 20\*, 30.  
 1932 Bicentennial: 4~  
 Prexy: ½, 1, 1½, 2, 4, 5, 6, 7, 12\*, 15, 17, 20.  
 Prexy Coils: 1½V, 6V.

1940: 1Defense, 3Defense, 1Mann.  
 Liberty: ½, 1, 1¼, 2, 2½, 3, 7, 8G+, 9, 11, 12+, 15, 1J.  
 Liberty Coils: 2.  
 PA: 1, 1¼, 5, 6G.  
 1955: 8Rotary.  
 1960: 4Pony+.  
 1967: 5Nebraska.  
 1969: 6Xmas.  
 Dues: 1959: 1.

## BAYOU LA BATRE

Population in 2010 Census: 2,558 - Mobile/36509.  
 No date available V

809 .25



[100,1]  
 1922: ½.  
 1934 Parks: 7.  
 Prexy: ½, 1, 2, 3.  
 1940: 1Defense.  
 1942: 1War, 2War.  
 1945: 2FDR, 3Florida.  
 Liberty: ½, 1, 1¼, 2, 2½, 3, 7, 11, 1J.  
 Liberty Coils: 1J.  
 PA: 1, 1¼, 2, 3, 4, 5, 5R, 6, 6E, 6G, 8, 8E, 10, 10F, 10Z, 13, 15, 20, 25, 30, 40.  
 PA Coils: 3, 4, 5, 6V, 6E, 6F, 6.3, 8E, 8F, 10F.  
 Americana: 9, 11, 13.  
 Americana Coils: 7.7, 7.9.  
 1968: 6Flags(10).  
 1969: 6Apollo, 6California, 6Alabama, 6Botanical(4), 6Xmas.  
 1970: 6UN.  
 1971: 8Partridge.  
 1972: 2Hatteras(4), 8Angel, 8Santa, 8Madonna.  
 1974: 10Angel.  
 1975: Madonna, Prang.  
 Airs: 5NYC, 9Delta, 10Moon, 11Jet, 13Letter, 17Liberty.  
 Dues: 1959: 1, 2, 3, 4, 6, 7+, 10.

## BEAR CREEK

Population in 2010 Census: 1,070 - Marion/35543.  
 Jul74 V

843(4) .20



[17,0]  
 Liberty: ½, 1¼.  
 Liberty Coils: 2.  
 PA: 1, 2.  
 PA Coils: 6F, 6.3, 8F.  
 Americana: 1, 3.  
 Americana Coils: 7.9.  
 1972: 2Hatteras(4).  
 Dues: 1959: 1, 2.

## BEATRICE

Population in 2010 Census: 301 - Monroe/36425.  
 03May39 NHE

729 .50



[16,2]  
 1926: 1.  
 Prexy: ½, 1, 4½, 5, 8, 10, 11, 15, 20, 30, 1Dollar.  
 1940: 1Defense, 2Defense.  
 1942: 1War1 @, 3War\*.

Sep74 V

841(4) .20



[125,0]  
 Prexy: 1½.  
 1946: 3Veterans.  
 1947: 3Utah.  
 1949: 3Annapolis, 3GAR, 3Minnesota.  
 1950: 3Scout, 3Jones, 3Capitol, 3Dome, 3Bankers.  
 1952: 3Redcross.  
 1953: 3Washington, 3Louisiana, 3Guard.  
 Liberty: ½, 1, 1¼, 1½, 2½, 3, 4½, 1J, 5F.  
 Liberty Coils: 2, 1J.

PA: 1, 1¼, 2, 3, 4, 5R, 6E, 6H, 7, 8E, 8F, 10F, 12, 13F, 16.  
 PA Coils: 1, 5, 5R, 6E, 6F, 6.3, 8F, 10F, 13F, 18F, 20F.  
 PA Booklets: 13F, 20F.  
 Americana: 1, 2, 3, 4, 9, 10, 11, 12.  
 Americana Coils: 1, 3.1, 3.5, 8.4, 10, 12.  
 GA: 1D, 2S, 3C, 4S, 5B, 6L, 7B, 8K, 17C, 19S.  
 Transportation Coils: 3H, 3.4, 4S, 5.2, 5.9, 7.4, 9.3, 10.9, 11RC, 12, 12.5, 17EA, 18S.  
 Letters: B, Bcoil.  
 1954: 3Kansas, 3Nebraska, 3Columbia.  
 1955: 3MSU, 3NH, 3Franklin.  
 1956: 3Booker.  
 1957: 3Coast, 3Teacher, 3Lafayette, 4Flag.  
 1958: 3Bridge.  
 1959: 4Flag.  
 1960: 4Flag.  
 1966: 5Circus.  
 1972: 2Hatteras(4).  
 1974: 10Peace.  
 1981: 18Moose, 18Elk.  
 1982: 20Bighorn.  
 Airs: 10Moon, 33Verville.  
 Dues: 1959: 1, 2, 3, 4, 5, 6, 7.

## BELLAMY

Population in 2010 Census: 543 - Sumter/36901.  
 Aug75 V & Oct75 V – a second vinyl possibly exists

841 .20



[13,1]

Liberty: 3.

PA: 1, 2, 5R, 7+, 8F, 10F, 13.

Americana: 1, 10, 13.

GA: 2L, 3C.

## BELLE MINA

Population in 2010 Census: unlisted - Limestone/35615.  
 Oct74 V

841(4) .20



[87,0]

Prexy: ½, 1, 1½, 2, 3, 4½, 6.

1940: 1Defense1.

1942: 1War, 2War, 3War.

1952: 3NATO.

Liberty: ½, 1, 1¼, 1½, 2, 3, 4, 7, 9, 11, 12, 15, 1J, 5W.

Liberty Coils: 2, 3, 4, 1J.

PA: 1, 1¼, 2, 3, 4, 5R, 6, 6E, 6H, 7, 8, 8E, 8F, 8USPS, 10, 10F, 10J, 13, 13F, 15, 18.

PA Coils: 1, 3, 4, 5, 6E, 6F, 6V, 6.3, 8, 8F, 10F, 10J.

Americana: 2, 9, 11.

Americana Coils: 7.9, 13.

1962: 4Xmas.

1972: 2Hatteras(4), 15McKinley.

1975: Madonna, Prang.

Airs: 4Eagle, 5NYC, 8Capitol, 9Delta, 11jet, 11Jetcoil, 13Letter, 13Lettercoil.

Dues: 1959: 1, 2, 7.

## BELLEVILLE\*

Population in 2010 Census: unlisted - Conecuh/no zip.  
 25May34 WHE

713 .50



[15,1]

1926: 1½FF.

Prexy: ½, 1, 1½, 2, 4½.

Prexy Booklets: 1, 2~.

1940: 1Defense.

Liberty: ½, 1, 1½, 2, 8.

1956: 3Children.

## BERRY

Population in 2010 Census: 1,148 - Fayette/35546.  
 Sep74 V

835.5 .20



[17,1]  
 Liberty: ½, 1¼  
 Liberty Coils: 2.  
 PA: 1, 2, 6E, 8E.  
 PA Coils: 1+, 6.3, 8F.  
 Americana: 1, 10.  
 1972: 2Hatteras(4).  
 Dues: 1959: 1.

## BESSEMER

Population in 2010 Census: 27,456 - Jefferson/35020.  
 No date available H

466(2) \$150.00

Footnote 2 indicates commonly poor impressions  
 – priced accordingly.



Postcancel→



[7,2]  
 1922: 9, 11, 12\*, 15+, 30.  
 1926: 8, 10.

08Apr37 WHE

703 .25



[46,3]  
 1922: ½.  
 1926: 10.  
 Prexy: ½, 1, 1½, 2~, 7.  
 Prexy Coils: 2H.  
 1940: 1Defense.  
 1942: 1War.  
 1945: 1FDR, 5FDR.  
 Liberty: ½, 1¼, 2, 2½, 3, 4, 4½, 5, 8G, 8P, 1J,  
 5W.  
 Liberty Coils: 1, 2, 4.  
 PA: 1, 1¼, 2, 3, 4, 5, 5R, 6G, 8E, 8USPS, 12.

PA Coils: 6V.  
 PA Booklets: 1+.  
 1959: 8Reuter+.  
 1962: 4Xmas.  
 1965: 11ITU.  
 1966: 5Xmas.  
 Dues: 1959: 1, 2.

Apr72 V

853 .20



[46,10]  
 1949: 3Minnesota.  
 Liberty: ½, 1¼, 2, 3, 9, 11, 1J.  
 Liberty Coils: 2, 1J, 5W.  
 PA: 1, 1¼, 2, 3, 4, 5R, 6G, 6H, 8E, 8F, 8USPS.  
 PA Coils: 1, 6F, 6V.  
 GA: 1M, 2L, 3W.  
 Transportation Coils: 1original+, 3+, 3.4+, 4S+,  
 04+, 5.9+, 6+, 7.1+, 7.4+, 8.3+.  
 1971: 8Magi.  
 1972: 2Hatteras(4).  
 Dues: 1959: 1, 2, 3.

Bessemer Fake similar to 462 exists on black  
 Harding perf 11 and 2Pilgrim. This is probably  
 the item listed in Rotnem 1929.



## BIRMINGHAM

Population in 2010 Census: 212,237 - Jefferson/35200.  
 21Aug23 Blanket Authorization

44 .15



[13,0]



1923 10x10: 1, 1½, 2, 5, 10. Coils: 1V, 1½V, 2V  
 1926: 1, 1½, 5, 8, 10.

61

.15



[69,42]

Printed dated control SPE-1 (horizontal) value is \$1.00. Imprint appears at T=top or B=bottom  
 Printed dated control SPE-2 (vertical) value is \$1.00. Imprint appears U=up or D=down or X=both

1923 Coils: 1V, 1½V, 1½FFV.

1926: ½, 1, 1(perfin IHC~), 1½, 1½FF, 2, 3S, 3S(SPE SEP'42T,B, OCT'42T,B, NOV'42U, DEC'42U,D, FEB'43D, JUL'43D), 5, 5(SPE SEP42B, OCT'42T, NOV'42U, DEC'42U,X, MAR'43U, APR'43U,D,X, MAY'43U,D), 8, 8(SPE AUG'42T, SEP'42T, B, OCT'42T, NOV'42U, DEC'42U,X, MAR'43D, APR'43U, D,X, MAY'43U,D), 10, 10(SPE SEP'42T,B, OCT'42T,B,U, NOV'42U, DEC'42U,D, FEB'43U,D, MAR'43U, APR'43U,D, MAY'43U,D).

Prexy: ½, 1, 2.

Prexy Coils: 1, 1½, 2.

Liberty Coils: 1, 2.

71

.15



[37,19]



← Small

holes variety on 2½ Liberty coil is very scarce.  
 Printed dated control SPE-1 (horizontal) value is \$1.00. Imprint appears at T=top or B=bottom

Printed dated control SPE-2 (vertical) value is \$1.00. Imprint appears U=up or D=down or X=both

Prexy: ½, (SPE OCT'42T, NOV'42U, DEC'42U,D, FEB'42U, MAY'43U,D), 1, 1(SPE FEB'43U, D, MAR'43U, APR'43D, MAY'43D), 1½, 2, 8, 8(SPE FEB'43X~, JUL'43D).

1940: 1Defense, 1Defense(SPE AUG'42T~,B, SEP'42B, OCT'42T,B~, NOV'42U, DEC'42U, D, FEB'43D,X, JUL'43U).

1942: 3War.

Liberty: ½, 1¼, 2½.

Liberty Coils: 1¼, 2½.

PA Coils: 6.3.

Americana Coils: 7.7, 7.9, 8.4.

Not reported in the Lyon List

205

.15



Genuine →



Fake →

[148,19]

1917: 1, 1i, 1nn, 2, 2i, 2nn, 4, 4(perfin IHC~), 4i, 5, 6, 6i, 7, 7i\*, 8, 8i, 9, 10, 10i\*, 11, 11i, 12, 12i, 12nn, 13, 15, 20, 30, 30i, 50.

1918 Offset: 1\*, 2, 3, 3blueink, 3i.

1919 Rotary: 10x10, 10x10i, 10x11, 11x11\*, 3Victoryu, 3Victoryd.

1920 Pilgrim: 1i, 2, 2nn.

1922: ½, ½i, 1, 1i\*, 1½\*, 1½i\*, 2, 2i, 4, 4i, 5, 5i, 5nn, 6, 6i, 7, 7i, 8, 8i, 9, 9i, 10, 10i, 11, 11i, 11nn,\* 12, 12i, 13, 13i, 13ni\*, 14, 14i, 15, 15i, 17u, 17d, 17ud\*, 20u, 20d, 20dd\*, 25u, 25d, 25uu, 30u, 30d, 30uu\*, 50u, 50d.

1923 10x10: 1½, 1½i, 1½nn\*, 2\*, 4, 4i, 4nn\*, 5, 5i, 6, 6i, 6nn, 7, 7i, 8, 8i, 8nn\*, 9, 9i, 9nn\*, 10, 10i, 2Harding11, 2Harding11d.

1926: 1½, 1½i, 4, 6, 6i, 9, 9i\*, 9nn. 2Sesqui, 2Ericssonu, 2Ericssond.

Dues: 1914: 5, 5i, 10, 10i, 1917: ½, 1, 1i, 1nn\*, 2, 2i, 2ii\*, 3, 3i, 5, 5i, 10.

Special Delivery: 10flat, 15flat, 20flat.

Parcel Post: 75.

[1917: 3, 3i, 5i, 1Dollar have been deleted in (A-M)]

Fake: wide spacing between town and state.  
Fakes are known on these denominations:

1917: 2, 2i.  
1918 Offset: 3i.  
1919 Rotary: 10x10.  
1922: ½, ½i, 1, 1i.  
1923: 2Harding11.  
Dues: 1917: 1, 1i.

May66 V & Dec82 V, possible 2<sup>nd</sup> vinyl exists

**841** .20



[107,7]

Prexy: ½, 1, 1½, 2, 3, 21.  
Prexy Booklets: 1~.  
Liberty: ½, 1, 1¼, 2, 3, 4, 8G, 9, 10, 15, 1J, 5F, 5W.  
Liberty Coils: 1, 2, 3, 1J.  
PA: 1, 1¼, 2, 3, 5+, 5R, 6, 6G, 6H, 7, 8USPS, 10, 10F, 10J, 10Z, 12, 13, 15, 16.  
PA Coils: 1, 4, 5, 6F, 6V.  
Americana: 1, 3, 4, 10, 13.  
GA: 1M, 1D, 2L, 2S, 4S, 5B, 17L.  
1958: 8Kossuth.  
1961: 8Gandhi.  
1962: 4Xmas.  
1963: 5Audubon, 5Houston, 5Muir.  
1964: 5JFK, 5NJ.  
1966: 5Marines, 5Xmas.  
1967: 5Nebraska.  
1969: 6Xmas.  
1970: 6ToysPCL, 6NativityPCL.  
1972: 2Hatteras(4), 15McKinley+, 8Angel, 8Santa.  
1973: 8Postrider, 8Postal(10), 8Madonna, 8Tree, 8Teaparty(4)+.  
Airs: 8Capitol, 13Bell, 15Liberty, 10Moon, 11Jet, 20Audubon, 17Liberty, 21USA.  
Dues: 1959: ½, 1, 2, 4.

**L-1 E** .25



Genuine →  
[78,8]



Fake →



1908: 3, 4, 5, 6  
1912: 1, 1i, 2, 8, 50  
1914: 1, 1blueink, 1i, 1nn, 1ii, 2, 2i, 3, 4\*, 4i, 5, 5i, 6, 6i, 7, 7i, 8, 9, 9i, 10, 11\*, 11i, 12.  
1917: 1, 1i, 1nn, 2, 2i\*, 2nn, 3, 3i, 4, 5, 6, 6i, 7, 7i, 8, 8i, 9, 10, 10i, 11, 11i, 12, 12ndiag, 15, 20.  
1918 Offset: 1, 2, 3.  
1919 Rotary: 10x10\*, 10x10i\*, 10x10blueink\*.  
1920 Pilgrim: 1, 1i, 1diag\*.  
Dues: 1914: 1, 1i, 2, 2blueink, 2i, 2nn\*, 1917: 1, 1i, 2, 2i\*, 3, 3i.

[1917: 9i, 12i, 12nn, Dues 1914: 1blueink have been deleted in (A-M)]

Fake: letters "RM" are joined.  
Fakes are known on these denominations:  
1912: 1, 2.  
1914: 1, 1i, 2, 2i, 5i.  
1917: 1, 1i, 2, 3, 4, 5, 6, 6i, 10i.  
1918 Offset: 1, 2, 3.  
1920 Pilgrim: 1.

**L-2 E** \$3.00



← L-2 E precancel

[9,2]

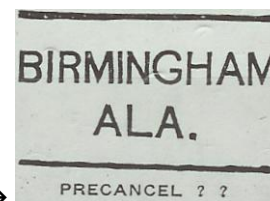

Not a precancel →

Parcel Post: 1, 1i\*, 2\*, 4, 5, 15, 20, 20i, 25.

1923 Bushnell catalog lists 1 cent Parcel Post printed on both sides.

L-3 E .25



[97,53]

Printed dated control SPE-1 (horizontal) value is \$1.00. Imprint appears at T=top or B=bottom  
Printed dated control SPE-2 (vertical) value is \$1.00. Imprint appears U=up or D=down or X=both

1926: 4T(APR'40{date only}), 4T(SPE OCT'42T), 7, 7(SPE SEP'42T), 11, 12, 12(T.Co.DEC), 13, 13(perfin IHC~), 14, 14(??? May'42), 17u, 17d, 20d\*, 30d, 50u, 50u(SPE AUG'42B, OCT'42T).  
Prexy: 2, 4, 4(SPE SEP'42T, OCT'42T,B,U, NOV'42U, DEC'42UU,DD ,MAR'43U), 4½, 4½i, 6, 6(SPE SEP'42B,T, OCT'42B, NOV'42U, DEC'43U,D, JAN'43U, MAR'43D), 7, 7(T.C. Oct'4?), 7(SPE AUG'42T,B, SEP'42T,B, OCT'42T, NOV'42U, DEC'42U,D, FEB'43U, MAR'43U), 9, 9(SPE OCT'42B, NOV'42U, DEC'42U,D), 11, 11(SPE SEP'42B,T, NOV'42U), 11(??? DEC'4?), 12, 12(T.C. DEC'4?), 13i\*, 15, (SPE AUG'42B,T, SEP'42B, T), 15(?FEB'40), 16, 18, 19, 20, 20(SPE SEP'42B, OCT'42T, NOV'42U,D, DEC'42U,D, MAR'43U, APR'43U, JUN'43U), 21, 22, 24, 25, 25(LS OCT'46), 30, 30(SPE SEP'42B, OCT'42T, NOV'42U,UU, DEC'42D), 30(RPE OCT'42).  
1940: 2Defense, 2Defense(SPE SEP'42T,B, OCT'42T,B, NOV'42U,D~, DEC'42U,D, FEB'43D, APR'43D), 2Defensei~.

L-4 E .20



[89,39]

(Serif's on the I's)

Printed dated control SPE-1 (horizontal) value is \$1.00. Imprint appears at T=top or B=bottom

Printed dated control SPE-2 (vertical) value is \$1.00. Imprint appears U=up or D=down or X=both

1926: 4T(SPE MAR'43D, APR'43D, U~, X, MAR+APR'43X~).  
Prexy: ½, 1, 1½, 2, 4, 4(SPE APR'43D, MAY'43U, JUN'43U,D), 4½, 4½nnn, 5, 5(SPE DEC'42U,D,X, FEB'43U, MAR'43U), 6, 6(SPE MAR'43D,U, APR'43U,D, JUN'43D, JUL'43D), 6nn(T.C. JUL'47), 6nnn\*, 7, 7(SPE APR'43D,U, JUN'43U~,D, JUL'43U), 7nn, 8, 8(SPE DEC'42U,D, MAR'43D, APR'43D), 9, 9(SPE DEC'42U,D, FEB'43U, MAR'43D~,U, X, APR'43D, MAY'43D, MAR+APRX~), 9i, 9nn, 11, 12, 13, 13(T.C. NOV'44), 13i, 14, 15, 16, 17, 18, 19, 20, 21, 22, 24, 25, 30, 30.  
1940: 1Defense(SPE JUL'43U~), 2Defense, 2Defense(SPE MAR'43U APR'42U,D~, JUL'43U).  
1942: 2War, 2Warblueink, 2Warblueink(T.C. ???), 2Warblueink(?? MAY'46), 3War, 3War(SPE MAR'43U,D, APR'43U,D, JUN'43D).

L-5 E .20



[52,5]

(No serif's on the I's)

Prexy: ½, 1~, 1blueink~, 1½, 1½nn\*, 2, 4, 4½, 6, 7, 9, 9i, 10, 10nn, 11, 12, 13, 14, 15, 15i, 18(??C MAR'57), 19~, 20, 25, 30, 50.  
1940: 1Defense~.  
1942: 3War~.  
Liberty: ½, 1, 2, 2½, 2½nn, 3, 4, 4½u, 4½d, 5, 6, 8P, 10u., 10d, 12i, 1J, 5W.  
PA: 4, 6d, 6H, 6Hi, 8, 8i, 8E, 8Ei.  
Americana: 13i.

L-6 E .15



[181,33]

TCP printed dated control is valued at \$200.00.

1917: 5i\*.

1918 Offset: 3, 3i.

1922: ½, ½i\*, ½blueink, ½nn, 1\*, 3\*, 4\*, 5\*, 6\*, 7, 7i, 8\*, 9\*, 11, 11(TCP Jan.39), 11i, 11nn, 11purpleink\*, 12, 12(perfin IHC~), 12i, 12nn, 13, 13i, 13nn, 14, 14i, 14ii, 15, 15i, 17u, 17uu, 17d, 20u, 20uu, 20d, 20dd\*, 25u, 25d, 30u, 30d, 30uuu\*, 50u, 50d, 1Dollaru, 1Dollard.

1923 10x10: 6, 7, 8, 9.

1926: ½, ½i, ½nn, 1, 1(perfin IHC~), 1nn, 1½\*, 3, 3i, 3nn, 3S, 4, 4i, 4nn, 4purpleink\*, 4T, 4Ti, 4Tnn, 4Tnnn, 5, 6, 6i, 6nn, 6blueink\*, 7, 7i, 7nn, 7nnn, 8, 8i, 9, 9(Apr.40), 9i, 9nn, 11, 11i, 11ni, 12, 12(perfin IHC~), 12i, 12nn, 13, 13i\*, 13nn\*, 14, 14i\*, 15, 15i, 17u, 17d, 17ud\*, 20u, 20d, 20dd, 25u, 25d, 30u, 30d, 50u, 50d.

1932 Bicentennial: ½, ½i, 1, 1nn, 1½i\*, 2, 3\*, 3i, 4, 4i, 6, 6(perfin IHC~), 6i\*, 6nn, 7, 7nn, 7nnn\*, 9, 9i, 9nn\*.

1934 Maryland: 3d.

Prexy: ½, 4½, 12\*, 18\*, 19, 25\*.

Dues: 1917: ½, ½i, ½nn, ½ii, ½ni, 1, 1i, 2, 2i, 2nn, 2ni, 2ndiag, 3, 3i, 5, 5i, 10, 10i.

1930: ½\*, 1, 1i, 2, 2i, 2nn\*, 2ii, 3, 3i, 5.

1931: 1, 1i, 2, 2nn, 2i, 3, 3i, 3nn, 5, 5i.

Special Handling: 25

Special Delivery: 10rotary, 10rotaryi, 15rotary, 15rotaryi, 20rotary.

[1918: Offset 3nn has been deleted in (A-M)]

A counterfeit of Birmingham L-6 E exists (1940 Hoover)

Lines are 14mm apart instead of 12½mm.

Birmingham is 18mm instead of 16.



This is fake → it is known on:

1922: 14, 17d, 1Dollard.

1923 Coils: 4.

1926: ½, ½FF, 2, 3S, 5, 6, 7, 8, 9, 10, 11, 12, 13, 15, 25d, 30d, 50d.

## BLOUNTSVILLE

Population in 2010 Census: 1,684 - Blount/35031.

23May60 V

807

.20



[29,3]

Prexy: ½.

Liberty: ½, 1, 1¼, 2, 4½, 1J.

PA: 1, 1¼, 2, 5, 5R, 6, 6H+, 8E, 10.

PA Coils: 6F.

1972: 2Hatteras(4).

1966: 5Poland.

1967: 5Eakins, 5Canada, 5Finland+, 5Nebraska.

1969: 6Dartmouth.

Airs: 15Liberty.

Dues: 1959: 1, 2, 6+.

## BOAZ

Population in 2010 Census: 9,551 - Marshall/35957.

09Mar38 WHE

716.5

.25



[39,7]

1933: 1Chicago.

Prexy: ½, 1, 1½, 2, 3, 4½~, 5, 6~, 7(3'58).

Prexy Coils: 1H, 1V, 6V.

1940: 1Defense.

1953: 3Truck.

Liberty: ½, 1, 2, 3, 3(3'58), 6(3'58), 7, 9(3'58),  
 1Dollar(3'58), 1J.  
 Liberty Coils: 2.  
 PA: 1, 1¼, 6G.  
 1957: 3Cranes.  
 1958: 3Garden(3'58).  
 1961: 8Gandhi+.  
 1962: 4Mercury.  
 1965: 11ITU.  
 1969: 6Xmas, 6Plant(4)+.

Mar71 V

837

.20



[109,20]

Prexy: 1, 2, 3.  
 1938: 3Swede+, 3Northwest+.  
 1940: 1Mann, 2Hopkins, 3Eliot, 5Willard,  
 1Irving, 3Emerson, 5Alcott, 1Audubon, 2Long,  
 5Reed, 1Longfellow, 2Whittier, 3Lowell,  
 5Whitman, 1Foster, 2Sousa, 3Herbert,  
 5MacDowell, 1Stuart+, 2Whistler+, 3Saint-  
 Gaudens+, 5French+, 1Whitney+, 2Morse+,  
 3McCormack+, 5Howe+, 3Pony+.  
 1942: 1War, 2War.  
 1943: 5Norway~, 5Luxembourg~,  
 5Netherlands~, 5Belgium~, 5France~, 5Greece~,  
 5Yugoslavia~, 5Albania~, 5Austria~,  
 5Denmark~, 5Korea~.  
 Liberty: ½, 1, 1¼+, 2, 3, 4, 7, 9, 11, 15, 1J, 5W.  
 Liberty Coils: 2, 3, 4, 1J.  
 PA: 1, 2, 3, 4, 5, 5R, 6, 6E, 6G, 6H, 7, 8, 8E, 8F,  
 8USPS, 10F, 10J, 10Z, 12, 13, 14.  
 PA Coils: 1, 4, 5, 6V, 6E, 6F, 6.3, 8E, 10F, 10J.  
 Americana: 1+.  
 1960: 8Mannerheim.  
 1972: 2Hatteras(4), 15McKinley.  
 1973: 8PostalFacing, 8PostalCanceling,  
 8PostalLoading, 8PostalMailman, 8Tree,  
 8Madonna.  
 Airs: 6Smalltransport, 9Delta, 11Jetcoil,  
 13Letter.  
 Dues: 1931: 2, 1959: 1, 2, 7.

## BOLLING\*

Population in 2010 Census: unlisted - Butler/36033.  
 05May38 WHE

717

.20



[50,1]

1923 Coils: 2H.  
 1926: ½, 1.  
 Prexy: ½, 1, 6.  
 Prexy Coils: 1H, 1½V.  
 Prexy Booklets: 1, 2~.  
 1940: 1Defense.  
 1945: 3Smith.  
 1948: 3Rogers.  
 1952: 3NATO.  
 1953: 5Perry.  
 Liberty: ½, 1, 1½, 2, 2½, 4, 4½, 8P, 1J.  
 Liberty Coils: 2.  
 PA: 1, 1¼, 2, 6G, 8, 13, 30, 50.  
 PA Coils: 6F.  
 1955: 8Rotary.  
 1959: 1Lincoln.  
 1962: 4Shiloh.  
 1965: 11ITU.  
 1967: 5Crockett, 5Xmas, 5Eakins, 5Thoreau.  
 1969: 6Football, 6Harnett, 6Xmas.  
 1970: 6Reptiles, 6Elephant, 6Maine, 6Buffalo.  
 1971: 8Magi, 8Partridge.  
 Dues: 1959: 1.

## BON SECOUR

Population in 2010 Census: unlisted - Baldwin/36511.  
 Sep75 V

841

.20



[53,4]

Prexy: ½.  
 Liberty: ½, 1¼, 1J.  
 Liberty Coils: 2.  
 PA: 1, 2, 3, 4, 5R, 6H, 8E, 8F+, 16, 25, 50,  
 1Dollar@.  
 PA Coils: 6.3, 10, 22Fwide.  
 Americana: 1, 2, 3, 4, 9.  
 Americana coils: 1, 13B.  
 GA: 1D, 2L, 2S, 3C, 4S, 5PB, 5M, 17C.

Transportation Coils: 1original, 2original, 3H,  
5.2, 5.9+.  
Birds: 1, 03.  
1972: 2Hatteras(4).  
1976: 13Drummer.  
Airs: 6Largetransport, 8Largetransport,  
5Smalltransport, 6Smalltransport, 5NYC,  
4Eagle, 10UPU, 6Wright, 6Flight, 6Alexandria,  
6USAF, 8Capitol, 7Hawaii, 7Alaska, 11Hawaii,  
9Delta, 10Stars, 10Mail, 11Olympic,  
11Electronic, 21USA.

Dues: 1959: 1, 2, 10.

## BRANTLEY

Population in 2010 Census: 809 - Dallas, also  
Crenshaw/36009.  
02Aug39 NHE

743 \$5.00



[5,0]

Prexy: 1, 1 1/2.  
1940: 1Defense, 1Longfellow.  
1945: 1FDR.

Apr72 & May72 - a second vinyl possibly exists

853 .20



[53,1]

Prexy: 1/2.  
Liberty: 1/2, 1, 1 1/4, 2, 3, 1J.  
Liberty Coils: 2, 1J.  
PA: 1, 1 1/4, 2, 3, 4, 5, 5R, 6E, 6G, 7, 8, 8E+, 8F,  
10F, 10Z, 13F.  
PA Coils: 1, 3, 4, 5, 6V, 6E, 8E.  
Americana: 1, 3, 9, 10.  
Americana Coils: 3.1, 7.7, 7.9, 8.4, 9.  
1969: 6Alabama, 6Xmas.  
1972: 2Hatteras(4).  
1973: 8Cattle.  
Dues: 1959: 1, 2, 3, 4, 10.

## BRENT

Population in 2010 Census: 4,947 - Bibb/35034.  
Jun74 V

841 .20



[95,10]

Prexy: 1/2, 1, 1 1/2.  
1942: 1War@, 2War.  
1945: 3Texas.  
1946: 3Doctors, 3Kearny.  
1947: 3Stamps.  
Liberty: 1/2, 1, 1 1/4, 1 1/2, 4 1/2.  
Liberty Coils: 2, 1J.  
PA: 1, 1 1/4+, 2, 3, 5R, 6, 6E, 6H, 7, 8, 8E, 8F,  
10F, 10J+, 15F, 25.  
PA Coils: 1, 3, 4, 6F, 8E, 8F, 13F.  
Americana: 1, 2, 3, 4, 11, 13, 15.  
Americana Coils: 7.7, 7.9, 9.  
Americana Booklets: 13.  
GA: 2L, 5HB.  
Letters: A, Acoil.  
Birds: 3.  
1972: 2Hatteras(4), 15McKinley.  
1974: 10Retarded.  
1975: 10Bunker.  
1976: 13Currier, 13NM, 13MN+, 13FL+,  
13NE+, 13WA+.  
1977: 13ValleyForge.  
1978: 13Cook(2), 13Penny, 15Rosebooklet,  
13CAPEX(8).  
Airs: 13Letter, 13Lettercoil.  
Dues: 1931: 5, 1959: 1, 2, 3, 4+, 5, 8+, 10+, 13+.

## BREWTON

Population in 2010 Census: 5,408 - Escambia/36426.  
01Apr39 NHE

729 .20



[27,2]

1934: Parks: 1.  
Prexy: 1/2, 1, 1 1/2.  
Prexy Coils: 1V.

1940: 1Defense.  
1945: 1FDR.  
1951: 3UCV+, 3Detroit+.  
Liberty: ½, 1, 1¼, 1½, 2, 3, 1J.  
Liberty Coils: 1, 2.  
PA: 1, 1¼, 6G, 6H, 8E, 10.  
1962: 4Mercury, 4Xmas.  
Airs: 8Goddard.  
Dues: 1959: 1.

## BRIDGEPORT

Population in 2010 Census: 2,418 - Jackson/35740.  
12Apr37 WHE

704

.25



[219,56]

1923 Coils: 2V, 10V.  
1926: 1, 2, 17\*.  
1932 Bicentennial: ½~, 1~, 2~, 3Penn+.  
1934 Parks: 5, 3Mothersrotary+.  
1935: Boulder+.  
1937: 3Puerto, 3Alaska+, 3Constitution+, 3Hawaii+.  
Prexy: ½, 1, 1½, 2, 3, 4½, 5, 6, 8, 9, 10, 14, 15, 16, 17, 18, 19, 21, 22, 24, 25.  
Prexy Coils: 1H, 1½H, 2H, 3H, 1V, 1½V, 2V, 3V, 4V, 4½V, 5V, 10V.  
1938: 3Northwest+.  
1939: 3Fair+, 3Baseball+, 3Golden+.  
1940: 1Defense, 2Defense, 3Defense, 2Cooper+, 5French+, 3Pony+.  
1942: 1War, 2War, 3War@.  
1944: 3Ship+, 3Telegraph+.  
1945: 3Iwo+, 3Army+.  
1947: 3Everglades+, 3Pulitzer+, 3Doctors+.  
1948: 3Canada, 5Swede, 3Chaplins+.  
1949: 3Puerto.  
1951: 3ACS.  
1953: 3Guard, 3Louisiana, 3Bar, 3Sagamore, 3Farmer, 3Patton, 3NYC, 3Gadsden, 3Minnesota+, 3Washington+.  
Liberty: ½, 1, 1¼, 1½, 2, 2½, 3, 4, 6, 7, 8, 9, 11, 15, 30, 1J.  
Liberty Coils: 2, 3.  
PA: 1, 1¼, 2, 3, 4, 6G, 8, 8E, 8USPS, 10, 13, 16, 20, 25, 40.  
PA Coils: 6E, 6F, 6V, 8E, 8F.  
PA Booklets: 6.

1954: 3Columbia, 3Nebraska, 3Kansas, 3Eastman, 3Lewis.  
1955: 3Atoms+.  
1957: 4Flag+.  
1962: 4Mercury+.  
1963: 5Xmas.  
1964: 5Fair+.  
1968: 6Flags(10), 6Disney, 6Marquette, 6Boone, 6Arkansas, 6Fair+.  
1969: 6Xmas, 6Moon.  
1970: 6Save(4), 6Toys(4), 6Nature(4)+.  
1971: 6Wool, 8Partridge, 8Dickenson, 8Puerto, 8Drug, 8Wildlife(4)+, 8Historic(4)+.  
1972: 8Lanier, 8Mail, 2Hatteras(4), 6Olympic, 8Olympic, 6Wolftrap, 8Yellowstone, 15McKinley, 8Angel+.  
1973: 8Madonna, 8Santa, 8Postal(10)+.  
Airs: 10Map, 4Eagle, 5Smalltransport, 5Largetransport, 8Largetransport, 10Black, 9Delta, 10Stars, 10Moon+, 11Hawaii, 17Liberty.  
Dues: 1931: ½, 1, 2, 3, 1959: 1, 2, 3, 5, 6, 7, 10.

## BROOKSIDE

Population in 2010 Census: 1,363 - Marion, also Jefferson/35036.  
Feb51 NHE

724

.25

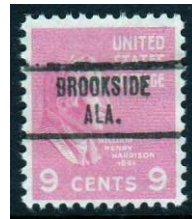

[41,2]

Prexy: ½, 1, 1½, 9.  
Prexy Coils: 2V.  
Prexy Booklets: 1~.  
1943: 5Netherlands~.  
1945: 2FDR, 5FDR.  
1948: 3Chicken.  
Liberty: ½, 1, 1¼, 1½, 2, 2½, 3, 4½, 7, 10, 1J.  
Liberty Coils: 2, 1J.  
PA: 1, 1¼, 2.  
GA: 2L.  
1959: 1Lincoln.  
1962: 4Shiloh.  
1965: 5Xmas.  
1966: 5Pets, 5Xmas, 5SIPEX.  
1967: 5Nebraska, 5Eakins, 5Crockett, 5Canada.  
1968: 6Law, 6Fair.  
Airs: 6Eagle.  
Dues: 1959: 1.

## BRUNDIDGE

Population in 2010 Census: 2,076 - Pike/36010.  
22Jul35 WHE

723

.50



[88,4]

1926: 1, 2.

1926 Booklets: 2.

1937: 3Virgin.

Prexy: ½, 1, 2, 3, 22.

1940: 1Audubon.

1942: 1War@.

1943: 5Belgium.

1944: 3Telegraph.

1945: 1FDR, 2FDR, 3Iwo.

1946: 3Iowa

1948: 3Rogers.

1952: 3NATO, 3Ross+.

1953: 3Guard, 3Ohio, 3Farmer, 3Patton,

3Gadsden, 3Purchase, 3NYC. 3Trucking.

Liberty: ½, 1¼, 1½, 2, 3, 4, 7, 9, 11, 12, 1J, 5F, 5W.

Liberty Coils: 2, 4, 1J, 5W.

Liberty Booklets: 3.

PA: 1, 1¼, 2, 3, 4, 5, 5R, 6, 6E, 6G, 6H, 7, 8, 8F, 8USPS, 14.

PA Coils: 1, 5, 6V, 6E.

PA Booklets: 1+.

Americana: 2.

1956: 3Wheatland.

1972: 6Olympic, 2Hatteras(4), 8Angel, 8Santa.

Airs: 6Eagle, 6Alexandria, 13Bell, 9Delta, 8Capitol, 10Stars.

Dues: 1931: 1, 2, 3, 1959: 1, 5, 7.

## BUTLER

Population in 2010 Census: 1,894 - Choctaw/36904.  
Aug75 V

835

.20



[31,2]

Liberty: ½, 1¼.

Liberty Coils: 2.

PA: 1, 2, 3, 4, 5R, 7, 8F, 10F.

PA Coils: 1+, 6.3, 8F, 10F.

Americana: 1, 2, 3, 10.

Transportation Coils: 1revised.

GA: 2L, 5M.

1956: 3Wheatland.

1972: 2Hatteras(4).

1974: 10Letterchardin.

1975: Prang.

Airs: 13Lettercoil.

Dues: 1959: 1.

## BYNUM

Population in 2010 Census: unlisted - Calhoun/36253.  
Jun74 V

841

.20



[59,0]

Prexy: ½, 1, 1½, 3.

1942: 1War, 2War.

Liberty: ½, 1, 1¼, 1½, 2, 3, 4½, 7, 9, 1J.

Liberty Coils: 2, 3, 1J.

PA: 1, 2, 3, 4, 5, 5R, 6, 6H, 7, 8, 8F, 8USPS, 10, 10F, 10J, 12, 15.

PA Coils: 1, 4, 5, 6E, 6F, 6V, 6.3, 8E, 8F.

1970: 6ToysPram.

1972: 2Hatteras(4), 15McKinley.

1973: 8Madonna.

1974: 10Sleigh.

Airs: 9Delta, 11Jetcoil, 13Letter.

Dues: 1959: 1, 2, 3.

## CALERA

Population in 2010 Census: 11,620 - Shelby/35040.  
AR Sum32 WHE (14Nov30 H may exist)

701

.25

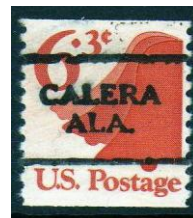

[33,0]

1922: ½.

Prexy: ½, 1, 1½, 2.



1940: 1Defense.  
 1948: 3Rogers.  
 Liberty: ½, 1, 1¼, 2, 1J.  
 Liberty Coils: 3.  
 PA: 1, 2, 3, 6E, 10F, 10J, 13F.  
 PA Coils: 3, 4, 6E, 6F, 6.3, 8F, 13F.  
 Americana: 9, 11.  
 Americana Coils: 7.7, 7.9.  
 1972: 15McKinley.  
 Airs: 13Letter.

Nov67 V & Jan68 V, possible 2<sup>nd</sup> vinyl exists

**839** .20



[39,1]

Prexy: ½, 1½.  
 Prexy Coils: 2H, 1½V, 2V.  
 Liberty: ½, 1, 1¼, 1½, 2, 2½, 1J.  
 PA: 1, 1¼, 2, 3, 4, 5, 6, 6E, 6G, 10.  
 1965: 11ITU.  
 1966: 5Bill.  
 1967: 5Search, 5Thoreau, 5Finland, 5Xmas.  
 1968: 6Fair+.  
 1969: 6Baseball, 6Football, 6Hope, 6Alabama.  
 1970: 6Toys(4).  
 Airs: 10Moon.  
 Dues: 1959: ½, 1.

## CALVERT

Population in 2010 Census: 277 - Washington, also  
 Mobile/36513.  
 07Feb36 WHE

**721** .25



[20,1]

1926: 1.  
 1935 Army: 1.  
 Prexy: ½, 1, 1½.  
 Prexy Booklets: 1~, 2.  
 1940: 1Defense.  
 1942: 1War.  
 1945: 3Smith.

1946: 3Veterans.  
 Liberty: ½, 1, 2, 3, 1J.  
 PA: 1, 6, 10.  
 1957: 4Flag.

## CAMDEN

Population in 2010 Census: 2,020 - Wilcox/36723.  
 AR Sum32 WHE (also 28Feb31 H may exist)

**701** \$2.00

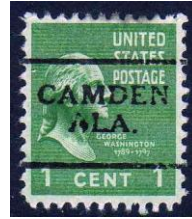

[2,0]

Prexy: 1.  
 1942: 1War.

Jul62 V

**818** .20



Postcancel →



[136,9]

1926: 1.  
 1937: 4Army.  
 Prexy: ½, 1, 1½, 2, 3.  
 Prexy Coils: 1½V~, 2V, 4½.  
 Prexy Booklets: 1~.  
 1942: 2War.  
 1945: 1FDR, 2FDR, 3Smith, 3Coast, 3Navy,  
 3Texas.  
 1946: 3Veterans, 3Merchant.  
 1948: 3Carver, 3Wisconsin, 3California.  
 1949: 3Annapolis.  
 Liberty: ½, 1, 1¼, 1½, 2, 2½, 3, 4, 4½, 5F, 6, 7,  
 8P, 9, 10, 11, 15, 1J, 5F, 5W.  
 Liberty Coils: 1¼, 2, 3, 1J, 5W.  
 PA: 1, 1¼, 2, 3, 4, 5, 5R, 6, 6H, 7, 8, 8USPS,  
 10F, 10J, 10Z, 14, 16.  
 PA Coils: 1, 5, 6E, 6F, 10F.  
 1962: 4Xmas.  
 1963: 5JFK, 5Xmas.  
 1964: 5Vote, 5Xmas(4).  
 1965: 11ITU, 5Salvation, 5Xmas.  
 1966: 5Xmas.  
 1967: 5Grange, 5Canada, 5Nebraska, 5Capsule,  
 5Xmas.

1969: 6Alabama.  
 1970: 6Toys(4), 6SC.  
 1971: 8Magi, 8Partridge, 8Wildlife(4)+.  
 1972: 2Hatteras(4), 15McKinley, 8Angel,  
 8Santa.  
 1973: 8LBJ, 8Teaparty(4), 8Postal(10),  
 8Madonna, 8Tree.  
 1974: 10VFW.  
 Airs: 8Earhart, 10Bell, 10Stars, 13Letter.  
 Dues: 1931: ½, 1, 1959: ½, 1, 2, 3+, 4+, 7+.

## CAMP HILL

Population in 2010 Census: 1,014 - Tallapoosa/36850.  
 Aug47 NHE

734 .20



[110,0]  
 1926 Booklets: 2.  
 Prexy: ½, 1, 1½, 2, 3, 4, 4½, 6.  
 Prexy Coils: 1V, 5V.  
 Prexy Booklets: 1, 2.  
 1940: 1Defense, 2Defense, 3Defense.  
 1942: 1War, 2War, 3War.  
 1943: 5Poland, 5Czechoslovakia, 5Norway,  
 5Luxembourg, 5Netherlands, 5Belgium,  
 5France, 5Greece, 5Yugoslavia, 5Albania,  
 5Austria, 5Denmark, 5Korea.  
 1945: 5FDR, 3Smith.  
 1948: 3Swede.  
 1952: 3NATO.  
 1953: 3Farmer, 3Sagamore.  
 Liberty: ½, 1, 1¼, 1½, 2, 2½, 3, 4, 5, 6, 7, 8, 8G,  
 10, 1J.  
 Liberty Coils: 1, 2, 3.  
 PA: 1, 2, 3, 6E, 10.  
 PA Coils: 6F.  
 1955: 3Atoms.  
 1955: 3Fort.  
 1957: 4Flag, 8Magsaysay.  
 1958: 4Fort, 4Debate.  
 1959: 4Arctic, 4StLawrence, 4Lincoln.  
 1960: 4Garibaldi, 4Mannerheim, 4Franklin,  
 4Water, 4SEATO, 4Key, 4Paderewski, 4Lincoln,  
 4Jefferson, 4Henry, 4Olympic, 4Flag, 4Pony,  
 4Handicap, 4Forest, 4Mexico, 4Japan, 4Taft,  
 4AutoPO, 4Wheels, 4George, 4Carnegie,  
 4Dulles, 4Scout, 4Camp.  
 1961: 4Range, 4Greeley, 4Sumpter, 4Gandhi.

1962: 4Xmas.  
 1969: 6Alabama, 6Xmas.  
 1970: 6Nativity, 6Toys(4).  
 Airs: 5Eagle.  
 Dues: 1959: 2.

## CARBON HILL

Population in 2010 Census: 2,021 - Walker/35549.  
 22Dec28 H

482 \$400.00



[4,2]  
 1922: 12.  
 1923 10x10: 8\*.  
 1926: 5, 7\*.

AR Sum32 WHE

704 .50



[36,6]  
 1926: ½\*, 1½\*, 1½FF, 2\*.  
 1932 Bicentennial: ½~, 1~, 1½~.  
 Prexy: ½, 1, 1½.  
 1940: 1Defense1.  
 1945: 1FDR.  
 Liberty: ½, 1¼, 2, 3, 4½, 5, 7, 8, 1J.  
 Liberty Coils: 1.  
 PA: 1, 2.  
 1968: 6Flags(10).  
 Dues: 1959: 1.

## CARROLLTON

Population in 2010 Census: 1,019 - Carroll/35447.  
 Jun74 V

841(3) .20



[37,3]

Footnote 3 for large-L.

1944: 3Pictures.

1945: 3Florida.

1948: 3Rough+.

Liberty: ½, 1¼.

Liberty Coils: 2.

PA: 1, 2, 3, 5R, 6E, 6H, 10.

PA Coils: 1.

Americana: 1, 4, 15.

GA: 2L+.

1956: 3Wiley, 3Labor.

1957: 3Steel.

1959: 1Lincoln, 3Lincoln.

1961: 4Sun.

1962: 4Hughes.

1972: 2Hatteras(4).

1977: 13Workers(4).

1978: 13Bluecook, 13Greencook+.

Dues: 1959: 1, 2.

## CEDAR BLUFF

Population in 2010 Census: 1,820 - Cherokee/35959.

Feb75 V

841(3) .20



[60,0]

Footnote 3 for large L.

Prexy: ½, 1, 1½.

Liberty: ½, 1¼, 1½, 3, 11.

Liberty Coils: 2, 3, 4, 1J.

PA: 1, 2, 3, 4, 5, 5R, 6, 6E, 6H, 7, 8, 8E, 10F, 10J, 13, 13F.

PA Coils: 1, 3, 4, 5, 6, 6E, 6F, 6.3, 8E, 8F, 10J.

Americana: 1, 3, 9, 11, 13.

Americana Coils: 7.7, 7.9, 9.

GA: 1M.

1972: 2Hatteras(4), 15McKinley.

1974: 10Peace.

Airs: 11Jet, 13Letter.

Dues: 1959: 1, 2, 4.

## CENTER\*

Population in 2010 Census: 3,489 - Winston/no zip.

29May39 NHE

729 .50



Postcancel →

[96,8]

1934 3Mothersrotary.

Prexy: ½, 1, 1½, 2, 3, 7, 8, 9, 10, 14.

Prexy Coils: 1V, 1½V~.

1940: 1Defense, 2Defense.

1942: 1War, 2War, 3War.

1943: 5Poland, 5Czechoslovakia~, 5Norway, 5Netherlands~, 5Belgium, 5France~, 5Greece, 5Yugoslavia, 5Albania, 5Austria, 5Denmark, 5Korea~.

1945: 1FDR, 3Texas, 3Coast, 3Iwo, 3Army, 3Navy, 3Smith+.

1946: 3Iowa, 3Veterans, 3Tennessee, 3Merchant, 3Smithsonian, 3Kearny.

1947: 3Edison, 3Carver, 3Frigate, 3Utah, 3Everglades, 3Doctors, 3Pulitzer, 3Stamps.

1948: 3California, 3Key, 3Rough, 3Poppy, 3Wisconsin, 3Fire, 3Indian, 3Canada, 3Youth, 3Oregon, 3Women, 3Chicken, 3Chaplins, 3Lincoln, 3Low, 3Turners, 3Palomar, 3Bliss, 3Stone, 3Rogers, 3Goldstar, 5Swede, 3Barton+.

1949: 3GAR, 3Puerto, 3Poe, 3Annapolis, 3Minnesota, 3Wash&Lee.

1950: 3Gompers, 3Jones, 3Dome, 3Kansas, 3Scout, 3Indiana, 3Bankers.

Airs: 5Smalltransport, 6Smalltransport, 6Largetransport, 8Largetransport, 5NYC, 6Alexandria, 6Wright, 10UPU+, 25UPU.

## CENTRE

Population in 2010 Census: included in Center -

Winston/35960.

No date available NHE

745 .25



[66,6]

Prexy: ½, 1½, 1½(May57), 2.

1942: 1War@, 2War@.

Liberty: ½, 1, 1(May57), 1¼, 1½, 2, 2(May57), 2½, 3(May57), 8(May57), 1J.

Liberty Coils: 2.

PA: 1, 2, 5, 5R, 6, 6E, 6G, 7, 8E, 8F, 13F.

PA Coils: 1, 3, 5, 6F, 6.3, 8E, 8F, 10F.

Americana: 1, 2, 3, 4, 9, 10, 11, 13, 15.

Americana Coils: 3.1, 7.7, 7.9, 8.4.

GA: 1D, 2S, 3W.

Letters: A.

1972: 2Hatteras(4).

Dues: 1959: 1, 2, 3+, 4+, 7+, 11+, 13.

## CENTREVILLE

Population in 2010 Census: 2,778 - Bibb/35042.

Sep74 V

841(3, 4) .20



[64,5]

Footnote 3 for large-L.

Footnote 4 for different line spacings.

Prexy: ½, 1.

1942: 1War, 2War.

Liberty: ½, 1¼, 2, 2½, 3, 1J.

Liberty Coils: 2, 3, 1J.

PA: 1, 2, 3, 4, 5R, 6, 6E, 6G+, 6H, 7, 8, 8F, 10F, 10J, 12, 14, 21.

PA Coils: 1, 3, 4, 5, 6V, 6E, 6F, 8E, 8F, 10F, 10J.

Americana: 1, 2, 3, 9, 11, 13+.

Americana Coils: 7.7, 7.9, 11.

GA: 1D, 2S, 3W, 5PB, 17C.

1972: 2Hatteras(4).

Dues: 1959: 1, 2, 4+, 5+, 13+.

## CHAPMAN

Population in 2010 Census: unlisted - Butler/36015.

Nov 77 V

882

.20



[9,0]

PA: 1, 2, 3, 5R, 13F.

Americana: 1, 9.

1976: 13Flagvirginia, 13Flagmaine.

## CHASE\*

Population in 2010 Census: unlisted - Madison/no zip.

09Mar34 WHE

708(3) .25



[52,1]

Footnote 3 for smaller "A" in city.

1926: 1, 2.

1935 Army: 1.

Prexy: ½, 1, 1½, 3\*, 4.

Prexy Coils: 6V, 2H.

Prexy Booklets: 1.

1940: 2Defense, 1Mann.

Liberty: ½, 1, 2, 3, 5, 1J.

Liberty Coils: 1+, 3.

PA: 1, 2, 3, 4, 5, 6, 6E, 8.

PA Coils: 1, 4.

1962: 4Seattle, 4Mercury.

1966: 5River.

1965: 11ITU.

1967: 5Eakins.

1968: 6Disney, 6Boone.

1969: 6Plant(4), 6Legion, 6Xmas.

1970: 6Maine, 6SC, 6Stone, 6Nativity, 6Toys(4).

## CHATCHEE

This town name appears on some lists in error,

OHATCHEE is correct.

## CHATOM

Population in 2010 Census: 1,288 - Washington/36518.

01Mar38 WHE

716.5

\$1.00



[5,1]

Prexy: 1\*.

Liberty: 1, 2, 3, 9.

No date available V

839

.20

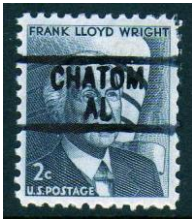

[63,8]

Prexy: 1½.

Liberty: ½, 2, 3, 4, 7, 9, 11, 15, 1J, 5W.

Liberty Coils: 2, 1J.

PA: 1, 1¼, 2, 3, 4, 5, 5R, 6, 6G, 6H, 7, 10, 10F, 10J, 10Z, 13, 16.

PA Coils: 1, 5, 8F.

Americana: 1.

1971: 8Magi, 8Partridge.

1972: 15McKinley.

1974: 10Wheat, 10Gems(4), 10Letters(8)@.

Airs: 9Delta, 10Stars, 11Hawaii, 11Jetcoil, 13Letter.

Dues: 1959: 1, 2, 3, 4, 6, 8, 10.

## CHEROKEE

Population in 2010 Census: 1,048 - Colbert/35616.

Jul74 V

841(4)

.20



[84,5]

Prexy: ½, 1, 1½, 3.

1940: 1Defense.

1942: 1War, 2War.

Liberty: ½, 1¼, 1½, 2, 2½, 9, 1J.

Liberty Coils: 2, 1J.

PA: 1, 2, 3, 5R+, 6, 6E, 6G, 6H, 7, 8E, 8F, 10F, 10J, 10Z, 13F, 18, 1Dollar.

PA Coils: 1, 3, 4, 6V, 6.3, 8F, 10F.

PA Booklets: 8.

Americana: 1, 9, 11, 13.

Americana Coils: 7.7, 7.9, 9.

GA: 2L, 3W, 5M.

Birds: 01+.

1972: 2Hatteras(4), 15McKinley.

1975: 10Soyuzlinkup+.

Airs: 5Largetransport, 5Smalltransport, 5NYC, 4Eagle, 6Flight, 6Wright, 6Alexandria, 6USAF, 7Alaska, 7Hawaii, 7Jupiter, 8Capitol, 8Goddard, 9Delta, 10Stars, 10Mail, 10Panam, 11Olympic, 11Electronic, 21USA, 11Jet, 13Lettercoil.

Dues: 1931: 10, 1959: 1, 2, 3, 4.

## CHILDERSBURG

Population in 2010 Census: 5,175 - Talladega/35044.

Dec41 NHE

734

.25



[120,2]

1922: ½.

Prexy: ½, 1, 1½, 2, 4½, 7~, 10, 12.

Prexy Booklets: 1, 2.

1940: 1Defense, 2Defense, 3Defense.

1942: 1War, 2War, 3War.

1943: 5Poland, 5Czechoslovakia, 5Norway, 5Luxembourg, 5Netherlands, 5Belgium, 5France, 5Greece, 5Yugoslavia, 5Albania, 5Austria, 5Denmark, 5Korea.

1945: 1FDR.

1952: 3NATO.

1953: 3Sagamore, 3Farmer.

Liberty: ½, 1, 1¼, 1½, 2, 2½, 3, 4, 5, 6, 7, 8G, 9, 1J, 5F.

Liberty Coils: 2.

PA: 1, 2, 3, 4, 5, 5R, 6, 6E, 6H, 7, 8, 8F, 10J, 25.

PA Coils: 1, 3, 4, 5, 6, 6F, 6.3 8F, 13F.

Americana Coils: 7.7, 7.9, 9.

1955: 3Fort, 3Atoms.

1958: 4Debate, 4Forest, 4Fort.

1959: 4Lincoln, 4Arctic, 4Seaway.

1960: 4Olympic, 4SEATO, 4Flag, 4Handicap,

4Forest, 4Mexico, 4Japan, 4Wheels, 4Boys,

4AutoPO, 4George, 4Carnegie, 4Key,

4Jefferson, 4Mannerheim, 4Paderewski,

4Garibaldi, 4Dulles, 4Camp, 4Scout, 4Taft,  
4Franklin.  
1961: 4Range, 4Sumpter, 4Greeley, 4Gandhi.  
1969: 6Xmas.  
1972: 2Hatteras(4), 15McKinley.  
Airs: 5Eagle.  
Dues: 1931: 2, 1959: 1, 7+.

## CITRONELLE

Population in 2010 Census: 3,905 - Mobile/36522.  
AR Sum32 WHE (also 09Apr32 H may exist)

704 .25



[123,7]  
1922: ½.  
1926: ½\*, 1, 1½FF.  
1932 Bicentennial: ½, 1~, 2.  
1933: 3NRA.  
1934: 3Maryland.  
1935: 3Michigan.  
1937: 1Army, 1Navy, 5Dare, 3Constitution,  
3Virgin.  
1938: 3Northwest.  
Prexy: ½~, 1, 1½, 2, 4, 4½, 5, 9.  
Prexy Coils: 6V.  
Prexy Booklets: 1, 2.  
1939: 3Canal, 3Baseball, 3Inauguration,  
3Statehood.  
1940: 1Defense, 2Defense, 3Defense, 3Panam,  
3Coronado.  
1941: 3Vermont.  
1942: 1War@, 2War.  
1943: 3Kentucky.  
1944: 3Corregidor, 3Steamship.  
1945: 1FDR, 2FDR, 5UN.  
1946: 3Iowa.  
1947: 3Pulitzer.  
1948: 3Mississippi, 3Kearny, 3Chaplins,  
3Canada, 3Stone, 3Palomar, 3Harris.  
1949: 3Washington, 3Puerto.  
Liberty: ½, 1, 1¼, 2, 2½, 3, 4½, 6, 7, 9, 10, 11,  
12, 15, 25, 30, 40, 1J.  
Liberty Coils: 2.  
PA: 1, 1¼, 2, 3, 5, 5R, 6, 6E, 6G, 8, 8E, 8F,  
8USPS, 15F, 25.  
PA Coils: 1, 6F.  
Americana: 1, 3, 9, 10, 13, 15.  
Americana Coils: 3.1, 3.5.

1957: 3Ship.  
1967: 5Mississippi, 6Xmas.  
1968: 6Xmas.  
1969: 6Alabama, 6Xmas.  
1972: 2Hatteras(4), 15McKinley.  
Airs: 5NYC, 10Black, 20USA.  
Dues: 1959: 1, 2+, 3+, 4+, 6, 8, 10+.

Jul75 V

841(LLA, 3) .25

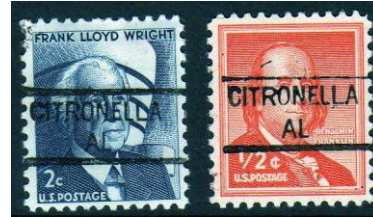

[11.1]  
Footnote "LLA" indicates all subjects  
misspelled.  
Footnote 3 – all show wide "R" and second "L".  
Some positions wide, round "C".  
Liberty: ½ 1¼.  
PA: 1, 2, 5R, 10J, 12+, 16.  
PA Coils: 8F.  
Dues: 1959: 1.

No date available V

841(4) .20



[61,4]  
Liberty: ½, 1¼, 1½, 3.  
Liberty Coils: 2, 1J.  
PA: 1, 2, 3, 4, 5R, 6, 6E, 7, 8E, 8F, 13F, 15, 21.  
PA Coils: 1, 3, 6, 6F, 6.3, 10F.  
Americana: 1, 2, 3, 9, 10, 13, 15, 29.  
Americana Coils: 1, 3.1, 3.5, 8.4.  
Americana Booklets: 13.  
GA: 3C+, 5B.  
Birds: 2.  
1966: 5Circus.  
1972: 2Hatteras(4), 15McKinley.  
1974: 10Sleepy.  
1980: 15Galvez, 15Madison.  
Airs: 7Hawaii, 11Hawaii, 10StarsCoil@.  
Dues: 1959: 1, 2, 3, 4+, 5, 6, 7, 10, 11+.

## CLANTON

Population in 2010 Census: 8,619 - Chilton/35045.  
03Aug36 WHE

703 .50



[10,0]  
1926: ½.  
Prexy: 1, 1½  
1940: 1Defense, 2Defense, 1Audubon.  
1942: 3War.  
Liberty: 2, 3, 1J.

Aug73 V

841(4) .20



[88,4]  
1932 Bicentennial: ½~, 1~, 2~.  
Prexy: ½, 1, 1½, 2, 3, 4½.  
1940: 1Defense.  
1942: 1War, 3War.  
1946: 3Veterans.  
Liberty: ½, 1+, 1¼, 1½, 2, 2½, 3, 4½, 7, 9, 1J, 5W.  
Liberty Coils: 2, 3, 4, 1J.  
PA: 1, 1¼, 2, 3, 4, 5, 5R, 6, 6E, 6G, 6H, 7, 8, 8E, 8F, 10, 10F, 10J, 10Z, 12, 13, 14.  
PA Coils: 1, 3, 4, 5, 6E, 6F, 6V, 6.3, 8E, 8F, 10F, 13F.  
Americana: 9, 11.  
Americana Coils: 7.7, 7.9, 9.  
1962: 4Xmas.  
1971: 8Trout.  
1972: 2Hatteras(4), 15McKinley.  
1973: 8Postalrural, 8Madonna, 8Tree.  
1975: Prang.  
Airs: 5NYC, 11Jet, 11Jetcoil, 13Letter.  
Dues: 1959: 1, 2, 5, 7.

## CLAYTON

Population in 2010 Census: 3,008 - Barbour/36016.  
Mar76 V

841 .20



[66,3]  
Prexy: ½, 1, 1½, 2.  
1942: 1War.  
Liberty: ½, 1¼, 1½, 2, 2½, 3, 4, 1J.  
Liberty Coils: 2, 1J.  
PA: 1, 1¼+, 2, 3, 4, 5, 5R, 6, 6E, 6G, 7, 8, 8E, 8F, 10F, 12, 13F, 14, 16, 30.  
PA Coils: 1, 3, 4, 5, 6E+, 6F, 6.3, 8F, 10F.  
Americana: 9, 11, 13, 24.  
Americana Coils: 7.7, 7.9, 9, 13.  
Letters: A+.  
1972: 2Hatteras(4), 15McKinley.  
1975: Prang.  
Airs: 13Letter.  
Dues: 1959: 1, 4, 5+, 7.

## COLLINSVILLE

Population in 2010 Census: 1,983 - DeKalb/36961.  
Jun74 V

843 .20



[82,7]  
Prexy: ½, 1.  
1944: 3Railroad.  
1946: 3Kearny.  
1947: 3Utah, 3Doctors, 3Pulitzer.  
1948: 3Indian, 3Oregon.  
1953: 3Patton, 3Bar.  
Liberty: ½, 1¼, 1J+.  
Liberty Coils: 2.  
PA: 1, 2, 3, 4, 5R, 6H, 7, 8, 8E, 8F, 10F, 10J, 10Z, 13, 14, 15, 16, 18.  
PA Coils: 6.3.  
PA Booklets: 2.  
Americana: 1+.  
1954: 3Columbia+.  
1969: 6Xmas+.  
1971: 8Space(2)+.  
1972: 2Hatteras(4).  
1973: 8Love, 8Postal(10), 8Madonna.

1974: 10Wheat, 10VFW, 10Racing,  
10Mineral(4), 10Kentucky, 10Energy, 10Sleepy,  
10Retarded.  
Airs: 6Bicolor@, 6Largetransport, 6Wright,  
7Hawaii, 20Audubon, 21USA, 17Liberty,  
13Bell, 26Rushmore, 11Jet, 13Letter,  
11Olympic.  
Dues: 1959: 1, 2.

## COLUMBIA

Population in 2010 Census: 740 - Shelby/35051.  
Sep61 V

812 .20



[49,5]

Liberty: ½, 1, 2, 3, 4, 8P, 8P(Oct63), 9(Oct63),  
11(Oct63), 40, 1J, 5F.

Liberty Coils: 2.

PA: 1, 1¼, 2, 5, 6E, 6G, 6H, 7, 8F, 10F, 13F.

PA Coils: 1, 6F, 6.3, 10J.

Americana: 1, 2, 3, 4, 9, 10, 13.

1963: 5Xmas.

1967: 5Plan.

1972: 2Hatteras(4)+.

1976: 13Nativity.

Airs: 11Jetcoil.

Dues: 1959: ½, 1, 2, 3, 4, 6+, 7.

## COLUMBIANA

Population in 2010 Census: 4,197 - Houston/36319.  
Feb76 V

841 .20



[86,4]

Prexy: ½, 1, 1½, 2, 3, 15.

1940: 1Defense.

1942: 1War, 2War.

Liberty: ½, 1, 1¼, 2½, 7, 11, 1J.

Liberty Coils: 2, 3, 1J.

PA: 1, 1¼, 2, 3, 4, 5, 5R, 6, 6E, 6H, 7, 8, 8E, 8F,  
10F, 10J, 12, 14, 15.

PA Coils: 1, 3, 4, 5, 6E, 6F, 6V, 6.3, 8E, 8F, 10F,  
10J, 13F.

Americana: 1, 9, 10, 11, 13.

Americana Coils: 3.1, 7.7, 7.9, 9.

GA: 1M, 2S, 2L, 3W, 5M.

1956: 3Antelope.

1972: 2Hatteras(4)+, 15McKinley.

1977: 13Mailbox.

Airs: 10Stars, 11Jet, 13Letter, 13Lettercoil.

Dues: 1931: 2, 5, 1959: 1, 2, 3, 4, 5, 6, 7, 8.

## COOSADA

Population in 2010 Census: 1,224 - Elmore/36020.  
Jul55 NHE

745 .25



[14,0]

Prexy: ½, 1, 1½.

Liberty: ½, 1, 2, 2(JUL57), 3, 3(JUL57), 10,  
10(JUL57).

Liberty Booklets: 3, 3(JUL57).

1957: 4Flag.

Apr73 V

841 .20



[207,2]

Prexy: ½, 1, 1½, 2, 3.

1940: 1Defense, 1Audubon.

1942: 1War, 2War, 3War.

1945: 3Navy.

1946: 3Veterans.

1947: 3Utah, 3Frigate.

1948: 3Lincoln.

1951: 3Nevada, 3UCV, 3Detroit.

1952: 3Paperboy, 3Bible, 3Ross, 3Women,  
3Nato.

1953: 3Farmer, 3Gadsden.

Liberty: ½, 1, 1¼, 1½, 2, 2½, 3, 4, 4½, 9, 1J.

Liberty Coils: 2, 3, 4, 1J.



PA: 1, 1¼, 2, 3, 4, 5, 5R, 6, 6E, 6G, 6H, 7, 8, 8E, 8F, 10, 10F, 10J, 10Z, 12, 13, 13F, 14, 15, 16, 18, 20, 30, 50.  
 PA Coils: 1, 3, 4, 5, 5R, 6E, 6F, 6V, 6.3, 8E, 8F, 10F, 10J, 13F, 15.  
 PA Booklets: 2, 8, 10J.  
 Americana: 1, 2, 3, 4, 9, 10, 12, 13, 15.  
 Americana Coils: 1, 3.1, 3.5, 7.7, 7.9, 8.4, 9, 10, 15.  
 Transportation Coils: 17EA, 18.  
 Letters: Acoil.  
 1954: 3Kansas, 3Eastman.  
 1955: 8Rotary.  
 1956: 3Franklin, 3Children.  
 1957: 3Oklahoma, 3Polio, 3Religion, 3Teacher, 3Architect, 4Flag.  
 1959: 1Lincoln, 4Flag.  
 1960: 4Flag.  
 1966: 5Circus.  
 1972: 8Olympic, 2Hatteras(4), 15McKinley.  
 1973: 8Printer, 8Tanner, 8Cather, 8Clerk, 8Mailbox, 8Postalmanual, 8Postalelectronic, 8Postalloading, 8Postalmailman, 8Postalrural, 8Truman, 15Electronics, 8LBJ, 8Angus, 8Madonna, 8Tree.  
 1974: 10Chataqua, 10Wheat, 10VFW, 10Frost, 10Jumper, 10Racing, 10Letters(8), 10Harrod, 10Congress(4), 10Skylab, 10Energy, 10Sleepy, 10Retarded, 10Peace, 10Angel, 10Sleigh+.  
 1975: 10West, 10Dunbar, 10Jupiter, 10Mariner, 10Collective, 8Luddington, 10Poor, 10Salomon, 18Francisco, 10Lex, 10Bunker, 10Uniforms(4).  
 1977: 13Herkimer.  
 1978: 13Penny.  
 1980: 15Madison.  
 1981: 18Architecture.  
 Airs: 5NYC, 6Flight, 11Jet, 11Jetcoil, 13Letter, 17Liberty, 18Liberty, 21USA, 26Rushmore.  
 Dues: 1, 2, 3, 4, 5, 6+, 8.

## CORDOVA

Population in 2010 Census: 2,095 - Wlaker/35550.  
 Jun74 V

841

.20

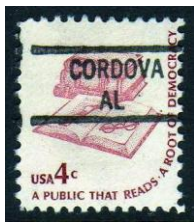

[67,6]

1945: 1FDR.  
 1946: 3Kearny.

1947: 3Doctors.  
 1951: 3Colorado.  
 Liberty: ½, 1, 1¼, 2½, 1J.  
 Liberty Coils: 2.  
 PA: 1, 1¼, 2, 3, 4, 5, 5R, 6G, 7, 10, 10J, 10Z+, 12, 13F, 15.  
 PA Coils: 1, 3, 5, 6F, 8F.  
 Americana: 1, 2, 3, 4, 9, 10, 11, 13.  
 Americana Coils: 1, 3.1, 3.5, 7.7, 8.4, 9.  
 1955: 3MSU.  
 1957: 3Hamilton.  
 1961: 4Naval+.  
 1972: 2Hatteras(4), 15McKinley, 8Pelican, 8Bighorn+.  
 1976: 13FlagIL.  
 1978: 13Cook(2).  
 Airs: 6Largetransport, 10Moon, 26Rushmore.  
 Dues: 1959: 1, 2, 3+, 5, 6, 10+, 11+, 13.

## COTTONDALE

Population in 2010 Census: unlisted - Tuscaloosa/35453.  
 Feb76 V

841

.20



[104,4]

1938: 3Northwest.  
 Prexy: ½, 1, 1½, 2, 3, 4½.  
 1942: 1War@.  
 Liberty: ½, 1, 1¼, 1½, 2, 2½, 3, 4, 7, 9, 11, 1J.  
 Liberty Coils: 2, 3, 4, 1J.  
 PA: 1, 1¼, 2, 3, 4, 5, 5R, 6, 6E, 6G, 6H, 7, 8, 8E, 8F, 10, 10F, 10J, 10Z, 12, 13, 13F, 30.  
 PA Coils: 1, 3, 4, 5, 6V, 6E, 6F, 6.3, 8E, 8F, 10F, 10J, 13F.  
 Americana: 1, 2, 3, 4, 9, 10, 11, 13, 24.  
 Americana Coils: 3.1, 7.7, 7.9, 8.4, 9.  
 GA: 1M, 2S, 3W, 4S.  
 1956: 3Antelope.  
 1972: 2Hatteras(4), 15McKinley.  
 1973: 8Tree, 8Madonna.  
 1974: 10Angel.  
 1975: Madonna, Prang.  
 Airs: 5NYC, 9Delta, 11Jet, 11Jetcoil, 13Letter, 13Lettercoil.  
 Dues: 1931: 1, 1959: 1, 2, 4+, 5, 6, 7, 8+, 11+.

## COTTONWOOD

Population in 2010 Census: 1,289 - Houston/36320.  
Sep74 V

841(3) .20



[36,0]

Footnote 3 for large-O.

Liberty: ½, 1¼, 5W.

Liberty Coils: 2.

PA: 1, 2, 3, 5, 6, 7, 10F, 12, 20.

PA Coils: 6V, 6.3, 8F, 10F.

Americana: 1, 2, 3, 9, 10.

Americana Coils: 1, 3.1, 7.7, 7.9, 8.4, 9.

1972: 2Hatteras(4), 15McKinley.

1974: 10Sleigh, 10Angel.

Dues: 1959: 1.

## COURTLAND

Population in 2010 Census: 609 - Lawrence/35618.  
Jul75 V

841(3) .20



[18,2]

Footnote 3 for wide-U.

Liberty: ½, 1¼.

Liberty Coils: 2.

PA: 1, 2, 5R+, 8E, 10F, 30.

PA Coils: 6.3, 8F.

Americana: 1, 2, 50.

1975: Madonna, 10Bankingleft+.

Airs: 13Lettercoil.

Dues: 1959: 1.

## Unlisted PSS



Excerpted from the Lyon List: A package canceller, single-subject handstamp... a few

“precancels” were made for collectors by favor.  
Ordered turned in to the POD in 1941.

1917: 6\*.

1918 Offset: 3.

1919 Rotary: 10x10.

1922: 15\*.

1923 10x10: 4\*, 6.

1926: 1, 4T\*.

1931: 2Redcross, 2Yorktown+.

1932 Bicentennial: ½+, 3Webster+.

1934: Parks: 1, 2, 3, 5\*, 9\*, 3Maryland.

1935: 3Connecticut\*.

Prexy: 1.

## COVIN\*

Population in 2010 Census: unlisted - Lamar/no zip.  
Sep47 NHE

729 .50



[7,0]

Prexy: ½, 1, 1½.

Liberty: ½, 1, 2, 3.

## CREOLA

Population in 2010 Census: 1,926 - Mobile/36525.  
Sep75 V

841 .20



[107,2]

Prexy: ½, 1, 1½, 2.

1942: 1War, 2War.

1953: 5Perry.

Liberty: ½, 1, 1¼, 1½, 2, 3, 7, 8, 1J, 5W.

Liberty Coils: 2, 3, 1J.

PA: 1, 1¼, 2, 3, 4, 5, 5R, 6, 6E, 6G, 6H, 7, 8, 8E, 8F, 10, 10F, 10J+, 12, 13F, 14, 15, 18, 18F, 1Dollar.

PA Coils: 1, 3, 4, 5+, 6E, 6F, 6.3, 8F, 10F, 13F.

Americana: 1, 2, 3, 4, 9, 10, 11, 12, 13, 15.

Americana Coils: 1, 3.1, 3.5, 7.7, 7.9, 8.4, 9, 10.

Americana Booklets: 13.

GA: 17C, 19S.  
 Transportation Coils: 18.  
 1958: 4Kossuth.  
 1966: 5Circus.  
 1972: 2Hatteras(4), 15McKinley.  
 1977: 13Mailbox, 13ValleyForge.  
 1980: 15Banneker, 15Keller.  
 1981: 18Management, 18Disable, 18Zaharias,  
 18Jones.  
 Airs: 11Jet, 13Letter, 13Lettercoil, 21USA.  
 Dues: 1931: 1, 2, 1959: 1, 2, 3, 4, 5, 6, 7, 8, 10.

## CRICHTON\*

Population in 2010 Census: unlisted - Mobile/no zip.  
 19Nov35 WHE

721 .50



[140,1]  
 1902: 1.  
 1908: 1.  
 1917: 1.  
 1922: 1, 2, 12.  
 1923 10x10: 2. Coils: 1V, 2V, 3SV, 5V.  
 1926: ½, 1, 1½FF, 2, 3, 3S, 7, 17.  
 1932 Bicentennial: ½, 1, 3, 4, 5.  
 1933: 3Byrd.  
 1934 Parks: 1, 3, 4, 5, 6, 7, 8, 9, 10.  
 1936: 3Anthony.  
 1937: 1Army, 2Army, 3Army, 1Navy, 2Navy,  
 3Navy, 4Navy, 5Dare.  
 1938: 3Swedes.  
 Prexy: ½, 1, 1½, 2, 3, 4, 4½, 5, 6, 7, 8, 9, 10, 11,  
 12, 13, 14, 15, 16, 17, 18, 20, 21, 22, 24, 25, 30,  
 50, 1Dollar~.  
 Prexy Coils: 1V, 1½V, 2V, 3V.  
 1940: 1Defense, 2Defense, 3Defense,  
 1Irving, 1Longfellow, 1Stuart, 1Audubon,  
 1Whitney, 2Whistler, 2Hopkins, 2Long,  
 3Lowell, 5Whitman, 5Willard, 5Reed,  
 10Washington, 10Addams.  
 1941: 3Vermont.  
 1942: 1War, 2War, 3War, 3Kentucky.  
 1943: 5Poland, 5Czechoslovakia, 5Norway,  
 5Belgium, 5France, 5Yugoslavia, 5Korea.  
 1944: 3Telegraph, 3Corregidor, 3Railroad.  
 1945: 1FDR, 2FDR, 3FDR, 5UN, 3Navy.  
 1946: 3Merchant.  
 Liberty: 1, 3, 4, 10, 15, 20, 1J.

Liberty Coils: 1, 4, 1J, 5W.  
 PA: 6, 25.  
 PA Coils: 5.  
 Airs: 5NYC, 6Largetransport, 8Capitol.  
 Dues: 1911: 1, 1931: 2, 3, 5, 10.

L-1 HS .50

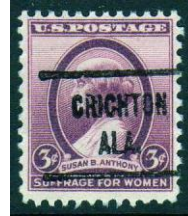

[121,3]  
 1922: 1.  
 1923 Coils: 1H, 1V, 2V.  
 1926: ½, 1, 1½FF, 2, 3S, 4, 10, 17, 20, 25.  
 1933: 3Newburgh.  
 1934 Parks: 1, 4, 6, 7. 3Mothersrotary.  
 1936: 3Anthony.  
 1937: 1Army, 4Army, 5Army, 5Navy.  
 Prexy: ½, 1, 1½, 2, 3, 4, 4½, 5, 6, 7, 8, 9, 10, 12,  
 13, 15, 17, 18, 19, 20~, 30, 50, 1Dollar~.  
 Prexy Coils: 1V, 1½V, 3V.  
 1940: 1Defense, 2Defense, 3Defense~,  
 1Audubon, 1Mann, 1Longfellow, 1Whitney,  
 1Stuart, 1Foster, 2Long, 2Hopkins, 2Morse,  
 2Whistler, 2Sousa, 3Burbank, 3Lowell,  
 3McCormack, 3Herbert, 5Reed, 5Willard,  
 5Alcott, 5French, 5McDowell, 10Bell.  
 1942: 1War, 2War, 3War.  
 1944: 3Pictures, 3Corregidor, 3Telegraph.  
 1945: 3FDR, 3Army, 3Florida, 3Coast, 3Iwo.  
 1946: 3Iowa, 3Smithsonian, 3Kearny,  
 3Merchant.  
 1947: 3Pulitzer. 3Everglades, 3Frigate, 3Stamps.  
 1952: 3NATO.  
 Liberty: 1, 3, 4, 10, 15, 20, 50, 1J, 5W.  
 Liberty Coils: 1, 3, 4, 1J, 5W.  
 PA: 6.  
 PA Coils: 5.  
 Airs: 20Transport, 4Eagle, 6Alexandria,  
 6Wright, 8Capitol, 10Bell, 15Liberty, 10Panam.  
 Dues: 1930: 1Dollar, 1931: 1.

## CROSSVILLE

Population in 2010 Census: 1,862 - DeKalb/35962.  
 Jun74 V

841(3) .20



[37,3]

Footnote 3 for large-A in state.

1936: 3Texas.

1952: 3FourH.

Liberty: ½, 1¼, 2½.

PA: 1, 2, 5R, 8E, 8F, 10F, 12, 15, 25.

Americana: 1, 4.

GA: 2L.

1957: 3Hamilton.

1958: 3Bridge+, 4Overland.

1960: 4Refugee, 4SEATO.

1962: 4Hughes, 4Apprentice.

1971: 8Magi.

1972: 2Hatteras(4).

1973: 8Tree.

Airs: 15Liberty.

Dues: 1931: 10+, 1959: 1, 2, 3, 10, 5Dollar+.

## CULLMAN

Population in 2010 Census: 14,775 - Cullman/35055.

No date available H

525

.25



[74,10]

1914: 4, 6, 8.

1917: 1, 2, 4\*, 5, 6\*, 7, 8, 10, 11\*, 12, 15, 20.

1918 Offset: 3.

1919 Rotary: 10x11\*, 3Victory.

1923: 2Harding11+, 2Harding10+.

1926: ½, 1.

1926 Booklets: 2.

1932 Bicentennial: 1~, 2~.

Prexy: ½, 1, 1½, 2, 6, 9.

Prexy Coils: 2V, 2H.

Prexy Booklets: 1~.

1938: 3Swedes.

1940: 1Defense, 3Defense, 1Irving, 5Alcott.

1942: 1War.

1943: 5Poland+, 5Yugoslavia+, 5Austria+, 5Denmark~, 5Korea+.

1945: 2FDR, 5UN.

1946: 3Merchant, 3Smith.

1948: 3Harris.

Liberty: ½, 1, 1¼, 1½, 2, 3, 4, 5, 8, 1J.

Liberty Coils: 1, 3.

PA: 1¼, 2.

1956: 3Antelope.

1960: 4George, 4Masaryk.

1966: 5Xmas.

1969: 6Moses.

Airs: 4Eagle.

Dues: 1917: 2. 1959: 1, 2.

[1917: 9, 13 have been deleted in (A-M)]

549

.25

26Jun23 H (also AR Sum32 WHE)

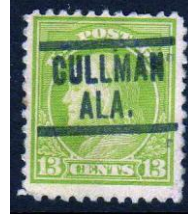

[70,10]

1914: 6\*, 8\*.

1917: 1, 2\*, 4\*, 5\*, 6\*, 7, 8, 9, 10, 11\*, 12, 13, 15, 20.

1918 Offset: 3.

1919 Rotary: 10x10, 3Victory.

1922: ½, 2, 3\*, 5, 10, 50.

1922 Imperf: 1.

1923 Coils: 2H, 2Harding 11, 2Harding10.

Prexy: ½, 1, 2, 13.

Prexy Coils: 1H~, 2H, 1½V, 2V~, 4½V, 5V.

Prexy Booklet: 1.

1939: 3Press, 3Canal.

1940: 1Defense, 2Morse, 3StGaudens, 3Coronado.

1948: 3Wisconsin.

Liberty: ½, 1, 1¼, 2, 2½, 3, 4, 8.

Liberty Coils: 1.

1956: 3Devils.

1957: 3Coast.

1961: 4Gandhi.

Airs: 10Lindbergh, 4Eagle.

Dues: 1917: 1, 2, 5. 1930: 1, 2. 1931: 1, 2, 5, 10.

[1918: 3imperf has been deleted in (A-M)]

## CYPRESS\*

Population in 2010 Census: unlisted - Greene/no zip.  
18Apr22 (also AR Sum32 WHE may exist)

526 .50



[52,18]

1917: 1, 3&, 5&, 6&, 7&, 8&, 9&, 10&, 11&, 13, 15&.

1919 Rotary: 10x10, 3Victory.

1920: Pilgrim 1, 2, 5&.

1922: ½, 1, 1½, 13, 14.

1923 10x10: 1½, 2, 2Harding11, 2Harding10.

1925: 2Norse, 5Norse, 1Lex, 2Lex, 5Lex.

1926: 2Sesqui, 2Saratoga.

1927: 2Vermont.

1928: 5Ericsson.

1929: 2White Plains.

1932 Bicentennial: ½, 1&&, 2&&, 3&&, 4&&, 5&&, 6&&, 8&&.

Prexy: ½, 1.

Prexy Booklets: 1~.

1940: 1Defense.

Liberty: ½, 1, 1¼, 2+, 1J.

Liberty Coils: 1.

&& not in 1954 Alabama, listed in 1935 Bicent,  
not confirmed in the 1989 Bicent.

Cypress type-2 listed in 1932 & 1937 Hoover  
never existed.

## DANVILLE

Population in the 2010 Census: unlisted - Laurence/35619.  
May82 V

835.5(4) .20



[37,1]

PA: 5R.

Americana: 1, 2, 4.

Transportation Coils: 9.3.

GA: 1D, 2S, 2L, 3C, 3W, 4S, 5M.

Birds: 03.

Airs: 5Largetransport, 6Largetransport,  
8Largetransport, 5Smalltransport,  
6Smalltransport, 5NYC, 4Eagle, 10UPU,  
6Wright, 6Flight, 6Alexandria, 8Capitol,  
8Goddard, 6USAF, 7Hawaii, 7Alaska,  
11Hawaii, 9Delta, 10Stars, 10Panam, 10Mail@.  
Dues: 1959: 1, 10.

Jul74 V

841(3) .20



[13,1]

Although there are no footnotes in the T&T,  
wide L's exist and also line space differences.

Prexy: ½, 1¼, 1.

Liberty: ½.

Liberty Coils: 2.

PA: 1, 1¼, 2+, n3, 5R, 6E, 10J.

1973: 8Love.

Dues: 1959 1, 2.

## DAPHNE

Population in 2010 Census: 21,570 - Baldwin/36526 .  
Feb69 V

841(4) .20



[202,1]

1923 Coils: 2V.

1938: 3Constitution.

Prexy: ½.

1946: 3Merchant.

1947: 3Pulitzer, 3Utah, 3Frigate.

1948: 3California, 3Canada, 3Turners,  
3Chaplins, 3Mississippi, 3Low, 3Women.

1949: 3GAR.

1950: 3Whitehouse, 3Capitol, 3Indiana,

3Bankers.

1951: 3Colorado, 3Brooklyn, 3ACS.

1952: 3Ross, 3Redcross.

1953: 3Washington, 5Perry.  
 Liberty: ½, 1, 1¼, 2, 2½, 3, 4, 4½, 5, 8P, 10, 11, 15, 30, 40, 1J, 5F.  
 Liberty Coils: 1¼, 2, 4, 1J.  
 PA: 1, 1¼, 2, 3, 4, 5, 5R, 6, 6E, 6G, 6H, 7, 8, 8E, 8F, 10, 10Z, 12, 13, 15, 16, 20, 25, 40, 50, 1Dollar.  
 PA Coils: 1, 6F, 6V, 8F.  
 PA Booklets: 2.  
 Americana: 1, 2, 3, 4, 9, 10, 15.  
 Americana Coils: 1, 3.5, 8.4.  
 GA: 1M, 2S, 3W+.  
 1954: 3Lewis, 3Nebraska, 3Kansas, 3Columbia.  
 1955: 3Mellon, 3MSU, 3Atoms, 3Reserves, 3Fort.  
 1956: 3Franklin, 3Booker, 3FIPEX, 3Antelope, 3Salmon, 3Wiley, 3Wheatland, 3Labor, 3Nassau, 3Children.  
 1957: 3Architect, 3Steel, 3Hamilton, 3Polio, 3Crane, 3Flag, 3Lafayette, 3Naval.  
 1958: 3Garden, 3Monroe, 3IGY, 3Bridge, 3Minnesota.  
 1959: 4Lincoln.  
 1960: 4Flag.  
 1962: 4Arizona, 4McMahon, 4Dag, 4Homer.  
 1964: 5Nevada.  
 1965: 5Florida.  
 1967: 5Erie, 5Finland, 5Eakins, 5Xmas.  
 1968: 6Fair, 6Law, 6Flagsstars, 6FlagsBennington, 6FlagsGrand, 6FlagsNavy, 6Arkansas, 6Cherokee, 6Chief, 6Xmas.  
 1969: 6PlantParks, 5PlantHighways, 6Moses, 6Alabama, 6Dartmouth, 6Xmas.  
 1970: 6Nature(4), 6Maine, 6Buffalo, 6Save(4), 6UN, 6Pilgrim, 6DAV, 6POW, 6Wool, 6Nativity, 6Toys(4).  
 1971: 6Mac, 8Wildlife(4), 8Missouri.  
 1972: 2Hatteras(4), 15McKinley.  
 1973: 15Electronics.  
 1981: 15Dirksen.  
 Airs: 20Transport, 25Lincoln, 10Jenny, 8Capitol, 11Jet, 11Jetbooklet, 25Globes.  
 Dues: 1959: 1, 2, 3, 4, 5, 6, 7, 10.  
 Special Delivery: 30Letter.

## DAUPHIN ISLAND

Population in 2010 Census: 1,238 - Mobile/36538.  
 Sep75 V

843(4) .20



[25,0]

Liberty: ½, 1¼.

PA: 1, 4, 5, 6G, 7, 8F, 10F, 25, 50.

PA Coils: 6.3, 8F, 10F.

Americana: 1, 4.

GA: 1D.

1972: 2Hatteras(4).

1975: 10Francisco.

Airs: 13Lettercoil.

Dues: 1959: 1, 2.

## DAWSON

Population in 2010 Census: unlisted - DeKalb/35963.

19Dec40 NHE

729

\$10.00

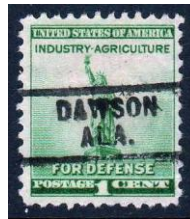

Fake →



[4,0]

Prexy: ½, 1.

1940: 1Defense.

1942: 2War.

Oct72 V

841

.20



[11,1]

PA: 1, 2, 3, 5R, 6E, 6G, 8E, 8F.

Americana: 1, 4+.

Dues: 1959: 1.

## DAYTON

Population in 2010 Census: 52 - Marengo/36731.

Nov74 V

841(4)

.20



[11,0]  
 PA: 1, 2, 4, 6E.  
 PA Coils: 10F.  
 Americana: 1, 2.  
 1975: 10Collective.  
 Dues: 1959: 1, 3, 5.

## DECATUR

Population in 2010 Census: 55,683 - Morgan/35601.  
 No date available H

455 \$1.00



[9,4]  
 1926: 1\*.  
 1932 Bicentennial: 1/2~, 1~, 2~.  
 Prexy: 1/2, 1, 1 1/2.  
 1940: 1Defense, 1Longfellow.

14Dec25 H  
 559 \$25.00



[1,0]  
 Prexy: 1.

AR Sum32 WHE  
 703 .25



[32,0]  
 1926: 1 1/2FF.

Prexy: 1/2, 1, 1 1/2, 2, 6.  
 Prexy Coils: 1V.  
 1940: 1Defense.  
 1942: 1War.  
 1945: 5FDR.  
 Liberty: 1/2, 1, 1 1/2, 2, 2 1/2, 3, 7, 1J.  
 PA: 1, 2, 3, 4, 6G.  
 1966: 5Xmas.  
 1967: 5Crockett, 5Eakins, 5VOA, 5Mississippi.  
 1969: 6Xmas.  
 1973: 8Tree.  
 Airs: 6Eagle.  
 Dues: 1959: 1.

Oct77 V  
 882 .20



[60,0]  
 Prexy: 1/2, 1, 1 1/2, 4 1/2.  
 1940: 1Defense.  
 1942: 1War.  
 Liberty: 1/2, 1 1/4, 1 1/2, 2 1/2, 4, 9, 1J.  
 Liberty Coils: 2, 1J.  
 PA: 1, 1 1/4, 2, 3, 4, 5, 5R, 6, 6E, 6G, 6H, 7, 8, 8F, 10F, 10J, 10Z, 12, 14, 18.  
 PA Coils: 1, 3, 6F, 6V, 6.3, 8F, 13F.  
 Americana: 1, 2, 9, 11, 13.  
 Americana coils: 7.7, 7.9, 9.  
 1972: 2Hatteras(4), 15McKinley.  
 Airs: 5NYC, 11Jet, 11Jetcoil.  
 Dues: 1959: 1, 2.

This item listed as Decatur Type-1 U81 in 1940 Hoover and earlier catalogs was shown to be a



postcancel →  
 It is also the 4 cent perf-10 listed in the 1954 catalog as the PSS 455 type.

## DEER PARK

Population in 2010 Census: 188 - Washington/36529.  
 Oct51 NHE

729 .50



[3,0]

Prexy: 1/2, 1, 1 1/2.

## DELMAR

Population in 2010 Census: unlisted - Winston/no zip.  
Jul74 V

835.5(4) .20



[23,3]

Liberty: 1/2.

Liberty Coils: 2.

PA: 1, 2, 3+, 5R, 10J.

PA Coils: 6.3.

Americana: 1, 2, 10.

GA: 1M+, 2S, 2L+, 17C.

1972: 2Hatteras(4).

Dues: 1959 1, 2, 10.

## DEMOPOLIS

Population in 2010 Census: 7,483 - Marengo/36732.  
21Jan35 WHE

704 .25



[52,1]

1926: 1/2, 1.

Prexy: 1/2, 1, 1 1/2, 2.

Prexy Coils: 1 1/2V, 2V, 6V.

1940: 1Defense, 2Defense\*.

1942: 2War, 3War.

Liberty: 1/2, 1, 1 1/4, 2, 2 1/2, 3, 4 1/2, 5, 6, 1J.

PA: 1, 2, 6G.

1960: 4Wheels.

1962: 4Malaria, 4Shiloh, 4Homer, 4Arizona.

1965: 11ITU.

1966: 5SIPEX, 5Rights, 5Women, 5Plant, 5Xmas.

1967: 5Canada, 5Erie, 5Search, 5Thoreau, 5Nebraska, 5VOA, 5Space(2), 5Finland, 5Eakins, 5Mississippi, 5Xmas.

1969: 6Xmas.

Airs: 10Bell.

Dues: 1959 1.

Sep70 V

841 .20

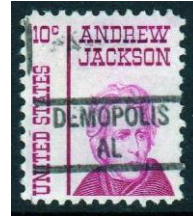

[27,0]

Liberty: 1/2, 1 1/4, 1 1/2, 2, 3.

PA: 1, 1 1/4, 2, 5, 6E, 6G, 6H, 10.

PA Coils: 1.

1960: 4Wheels.

1962: 4Homer.

1967: 5Spacetwins(2).

1969: 6Alabama, 6Xmas.

1970: 6Toys(4).

Airs: 10Panam, 10Bell.

Dues: 1959: 1.

## DETROIT

Population in 2010 Census: 237 - Marion/35552.  
18May59 V

802 .20



[39,3]

Prexy: 1/2, 1, 1 1/2.

1940: 1Defense.

1942: 1War@.

Liberty: 1/2, 1, 1 1/4+, 1 1/2, 2, 2 1/2, 3, 4, 4 1/2, 1J, 5F.

Liberty Coils: 1, 2.

PA: 1, 1 1/4, 2, 3, 4, 5, 6, 6E+, 8F.

PA Coils: 1.

1962: 4Shiloh.

1967: 5Eakins, 5Mississippi, 5Xmas,

5Spacetwins(2).

1972: 2Hatteras(4).

Dues: 1959: 1.



## DORA

Population in 2010 Census: 2,025 - Jefferson/35602.  
25Oct40 NHE

729 .50



[15,0]

Prexy: ½, 1.

Prexy Coils: 2V.

Liberty: ½, 3, 1J, 5F.

PA: 1, 2, 6G.

Americana: 2.

1960: 4Wheels, 4Lincoln.

1967: 5Xmas.

Dues: 1959: 1.

## DOTHAN

Population in 2010 Census: 65,496 - Houston/36301.  
No date available H

479 .25



[21,5]

1922: 1½, 7, 12, 15, 20.

1923 10x10: 3\*, 5, 7\*, 9, 10.

1926: 3, 5, 7, 8, 9, 10, 12\*, 20\*.

Dues: 1917: 2, 1930: 2, 3\*.

02Jun22 H

531 .75



[33,4]

1917: 1, 2, 3, 4, 5, 6, 7, 8, 9, 10, 12, 15, 20.

1918 Offset: 3.

1919: 3Victory\*.

1922: ½, 1, 1½, 2, 3, 5, 7, 8, 9, 10, 12, 15, 20.

1923 10x10: 7\*, 8\*, 2Harding11.

1926: 3\*.

Special Delivery: 10flat.

No date available H

563 .50



[19,2]

1917: 4, 6.

1922: 1, 3, 5, 7, 8, 9, 10, 12, 15, 20.

1923 10x10: 3, 7, 8, 10.

1926: 9\*, 10\*.

Dues: 1917: 2.

AR Sum32 WHE

701 .20



[116,8]

1922: ½.

1926: 1, 1½FF, 3S, 6, 7, 8\*, 9, 10, 11\*, 15, 20\*.

1932 Bicentennial: ½~, 1~, 2~, 10~.

Prexy: ½, 1, 1½, 2, 3, 4½, 5, 6, 7, 8, 9, 10, 11, 12, 13, 15, 20, 22.

1940: 1Defense, 2Defense, 1Whitney\*,

5Whitman, 10Addams, 10Bell+.

1942: 1War, 2War.

1943: 5Belgium~.

1945: 2FDR, 5UN, 3Navy, 3Army, 3Texas.

1948: 3Harris.

1951: 3Nevada, 3Brooklyn.

1952: 3Lafayette.

1953: 3Guard, 3Louisiana.

Liberty: ½, 1, 1¼, 1½, 3, 4, 9, 15, 1J, 5W.

Liberty Coils: 2, 3, 1J, 5W.

PA: 1, 1¼, 2, 3, 4, 5, 5R, 6, 6G, 6H, 7, 8E, 8F, 8USPS, 16.

PA Coils: 1, 3, 5, 5, 6F, 6V.

Americana: 9, 11.

1954: 3Nebraska.

1955: 3Forces, 3Atoms.

1958: 3Gunston, 3Minnesota.

1969: 6Xmas.

1970: 6Nativity.

1972: 2Hatteras(4), 6Wolftrap, 6Olympic.  
Airs: 5NYC, 8Capitol, 13Bell.  
Dues: 1930: 2, 1931: 1, 2, 5, 10, 1959: 1, 2, 6, 7+.

Apr75 V

835.5(4) .20



[66,0]

Prexy: 1/2, 1, 2.

1940: 1Defense.

1942: 1War.

Liberty: 1/2, 1, 1 1/4, 1 1/2, 2, 2 1/2, 3, 9, 1J.

Liberty Coils: 2, 1J.

PA: 1, 1 1/4, 2, 3, 5R, 6, 6E, 6G, 6H, 7, 8, 8E, 8F, 10F, 12, 13, 13F, 14, 16.

PA Coils: 1, 3, 4, 5, 6F, 6.3, 8F, 13F.

Americana: 1, 2, 11, 13.

Americana Coils: 7.7, 7.9.

1972: 2Hatteras(4), 15McKinley.

1977: 13Mailbox.

Airs: 11Jetcoil, 13Letter.

Dues: 1931: 1, 1959: 1, 2, 3, 4, 5, 6, 7, 8.

## DOUBLE SPRINGS

Population in 2010 Census: 1,083 - Winston/35553.

Jul74 V

843 .20



[53,11]

Prexy: 1~.

1942: 1War@.

1945: 3Texas.

Liberty: 1 1/4, 1 1/2, 2 1/2, 1J.

Liberty Coils: 2, 1J.

PA: 1, 2, 3, 4, 5, 5R, 6, 6E, 6G, 6H, 7, 8E, 8F, 10F, 12, 14, 15F.

PA Coils: 1+, 3, 4, 6V, 6E, 6.3.

Americana: 1, 2, 3, 4, 9, 11, 13.

Americana Coils: 1, 3.1, 7.7, 8.4, 9, 10.

1958: 3IGY.

1972: 2Hatteras(4), 15McKinley.

1979: 15Madonna, 15Rogers+.

1980: 15Speedskater, 15Skijumper.

Dues: 1959: 1, 2+, 3+, 4+, 5+, 6+, 7+, 8+, 11.

## EAST TALLASSEE\*

Population in 2010 Census: unlisted - Elmore, also Tallapoosa/36023.

03Sep58 V

807 .25



[256,93]

N.F.C. Handstamp dateds exist.

1922: 1/2, 2.

1923 Coils: 3SV.

1926: 2(ACL), 3S.

Bicentennial: 1/2+.

Prexy: 1/2, 1 1/2, 2, 3, 9.

Prexy Coils: 2V, 3V, 6V.

1940L 1Defense, 1Irving.

1942: 1War.

1943: 5Poland+, 5Czechoslovakia+, 5Norway+,

5Netherlands+, 5Luxembourg+, 5Belgium+,

5France+, 5Albania+, 5Greece+, 5Yugoslavia+,

5Denmark+, 5Austria+, 5Korea+.

1945: 1FDR.

1947: 3Utah+.

1948: 3Mississippi+, 3Wisconsin+, 3Stone+.

1949: 3Annapolis+, 3WashLee+.

1950: 3Jones+, 3Court+.

1951: 3UCV+, 3Colorado+, 3Detroit+, 3ACS+.

1952: 3Coulee+, 3AAA+, 3Bridge+,

3Brooklyn+, 3FourH+, 3Women+.

1953: 3Truck+, 3Patton+, 3NYC+, 3Sagamore+,

3Farmer+.

Liberty: 1/2, 1, 1 1/4, 1 1/2, 2, 2 1/2, 3, 4, 4 1/2, 8, 1J.

Liberty Coils: 2, 3, 4, 1J.

PA: 1, 1 1/4, 2, 3, 4, 5, 5R, 6, 6E, 6G, 7, 8, 8E, 8F,

10, 10F, 10J, 10Z, 13, 13F, 14, 15, 16, 18, 20,

21, 40, 50.

PA Coils: 1, 3, 4, 5, 6V, 6E, 6F, 6.3, 8E, 8F, 10J.

PA Booklets: 10F, 10J.

Americana: 1, 3+, 9, 13E.

Americana Coils: 7.7, 7.9, 9.

GA: 1D, 2S.

1954: 3Columbia+

1955: 3Arts+, 3Rushmore+, 3MSU+.

1956: 3Booker+, 3Wheatland+, 3Wiley+,

3FIPEX+, 3Labor+.

1957: 3Teacher+, 3Hamilton+, 3Steel+,

3Religious+, 3Coast+, 3Oklahoma+, 3Ships+.

1958: 3IGY+, 4Kossuth, 4Overland+,  
 3Gardening+, 3Brussels+, 4Forest+, 4Press+.  
 1959: 3Lincoln+, 4Silver+, 4Seaway+, 4Dental+.  
 1960: 4George+, 4Dulles+, 4Taft+, 4SEATO+,  
 4Pony+, 4Jefferson+, 4Handicap+, 4Olympic+.  
 1961: 4Workmens+, 4Henry+.  
 1962: 4Xmas, 4Apprentice+, 4Hughes+,  
 4Homestead+.  
 1963: 5Food+, 5Science+, 5WV+,  
 5Emancipation+, 5Redcross+, 5Alliance+.  
 1964: 5Fair+, 5Mayo+, 5Houston+, 5Vote+,  
 5Music+, 5Arts+.  
 1965: 5Copley, 11ITU, 5Salvation+,  
 5Stevenson+, 5Traffic+, 5Cancer+, 5Sokols+.  
 1966: 5Circus, 5Pets, 5Apple, 5River+,  
 5Cassatt+, 5Copley+.  
 1967: 5Crockett, 5Finland, 5Mississippi, 5Erie+,  
 5Peace+, 5Grange+.  
 1968: 6Vote+.  
 1969: 6Alabama, 6Handy+, 6Youth+.  
 1970: 6Nativity, 6Toys(4), 6UN+.  
 1972: 2Hatteras(4), 6Olympic+, 8Olympic,  
 8Cardinal+, 8Bighorn+, 8PTA+, 8Angel+,  
 8Stamp+, 8Osteo+, 8Park+, 8Silver+,  
 8Pharmacy+.  
 1973: 6Electronic, 8Electronic, 15Electronic,  
 8Cather, 8Tanner, 8LBJ, 8Angus, 8Press+,  
 8Drummer+, 8Love+.  
 1974: 10VFW, 10Racing, 10Skylab, 10Harrod,  
 10Wheat+, 10Jumper, 10Angel, 10LettersGo+,  
 10LettersPe+, 10LettersTe+, 10LettersCh+,  
 10Kentucky+, 10Minerals(4)+, 10Jumper+,  
 10Revolution(4)+, 10Chataugua+, 10Energy+,  
 10Retarded+, 10Chataugua+, 10Sleepy+,  
 10Sleigh+.  
 1975: 10Griffith, 10Mariner, 10Lex, 10Bunker,  
 10Uniforms(4), Prang, 10West, 10Dunbar+,  
 10Collective+, 10Salomon+, 10Lexington+,  
 10Poor+.  
 Airs: 5NYC, 8Capitolcoil, 11Jet, 11Jetcoil,  
 11Electronic, 11Hawaii+, 13Letter, 17Liberty,  
 18Liberty, 26Rushmore.  
 Dues: 1931: 1, 2, 1959: 1, 2, 3, 4, 5, 6, 7, 8, 10.

## ECLECTIC

Population in 2010 Census: 1,001 - Elmore/36024.  
 Sep72 V

841(3)

.20



[466,257]

Footnote 3 for two wide-C's.

1926: 2, 3S.

Prexy: ½, 1, 1½, 2, 3.

Prexy Coils: 3V.

1942: 2War, 3War.

1943: 5Austria.

1945: 1FDR, 3Army.

1946: 3Merchant.

1947: 3Everglades+, 3Frigate, 3Doctors,

3Pulitzer, 3Edison+, 3Utah+.

1948: 3Canada, 3Mississippi, 3Chaplins,

3Oregon, 3Wisconsin, 3Stone+.

1949: 3WashLee+, 3GAR+, 3Minnesota+,

3Annapolis+.

1950: 3Gompers+, 3Supreme+, 3Whitehouse+,

3Jones+, 3Capitol+, 3Dome+, 3California+,

3Bankers+, 3KC+.

1951: 3ACS+, 3Detroit+, 3UCV+,

3Colorado+, 3Brooklyn+.

1952: 3Bible, 3Ross, 3Rushmore+, 3Coulee+,

3Gutenberg+, 3B&O+, 3FourH+, 3Redcross+,

3Lafayette+, 3Engineer+, 3Women+, 3AAA+.

1953: 3NYC+, 3Farmer, 3Truck, 3Ohio+,

3Gadsden+, 3Guard+, 3Sagamore+, 3Patton+.

Liberty: ½, 1, 1¼, 1½, 2, 2½, 3, 4, 4½, 1J, 5W.

Liberty Coils: 2, 1J, 5W.

Liberty Booklets: 5W.

PA: 1, 1¼, 2, 3, 4, 5, 5R, 6, 6E, 6G, 6H, 7, 8, 8E,

8F, 10, 10F, 10J, 10Z, 12, 13, 13F, 14, 15, 16,

18, 18F, 20, 21, 25, 30, 40, 50.

PA Coils: 1, 3, 4, 5, 5R, 6E, 6F, 6V, 8E, 8F, 10F,

10J, 13F, 15+.

PA Booklets: 10J.

Americana: 1, 2, 3, 4, 10, 12.

Americana Coils: 1, 7.7, 8.4, 9, 10, 12.

Transportation Coils: 17EA, 18.

1954: Columbia+.

1955: 3MSU, 3Mellon+, 3Arts+.

1956: 3Booker+, 3Franklin, 3Nassau+, 3Wiley+,

3Turkey+, 3Antelope+, 3Salmon+, 3SIPEX+,

3Wheatland+, 3Devils+, 3Children+.

1957: 3Religion, 3Oklahoma, 3Crane, 3Ship+,

3Coast+, 3Polio+, 3Teacher+, 3Hamilton+,

3Architect+, 3Steel+.

1958: 4Overland, 3Monroe+, 3Bridge+,

3Gunston+, 3Minnesota+, 3Brussels+,

3Webster+, 3Gardening+, 4Cable+, 4Forest+,

4Kossuth+, 4Press+.

1959: 1Lincoln, 3Lincoln, 4Silver, 4Seaway, 4NATO+, 8Peace, 4Oregon, 4SanMartin, 4Arctic+, 4Flag+.

1960: 4Handicap, 4Jefferson, 4Pony. 4AutoPO, 4Refugee, 4SEATO, 4Women+, 4Wheels+, 4Water+, 4Key+, 4Jefferson+, 4Washington+, 4Japan+, 4Dulles+, 4Forest+, 4Olympic+, 4Flag+, 4Paderewski+, 4Mannerheim+, 4Masaryk+, 4Taft+, 4George+, 5Mexico+.

1961: 4Henry+, 4Workmens+, 4Kansas+, 4Naval+, 4Norris+, 4Homestead+, 4Range+, 4Remington+.

1962: 4Mercury, 4Fair+, 4Apprentice+, 4NM+, 4Arizona+, 4Hughes+, 4Shiloh+, 4Education+, 4Malaria+, 4Rayburn+.

1963: 5Carolina+, 5Eleanor+, 5Hull+, 5WV+, 5Emancipation+, 5City+, 5Food+, 5Redcross+, 5Science+, 5Alliance+, 5Audubon+.

1964: 5Russell+, 5Music+, 5Fair+, 5Arts+, 5Muir+, 5Radio+, 5NJ+, 5Houston+, 5Bridge+, 5Campfire+, 5JFK+, 5Wilderness+.

1965: 5Hoover+, 5ICY+, 5Traffic+, 5Copley+, 5Sokol+, 5Stevenson+, 5Appomattox+, 5Dante+, 5Florida+, 5Cancer+, 5Salvation+, 5Neworleans+.

1966: 5Circus, 5Apple+, 5Plant+, 5Women+, 5Poland+, 5River+, 5Bonds+, 5Parks+, 5Cassatt+, 5Pets+, 5Marine+.

1967: 5Nebraska+, 5Erie+, 5Finland+, 5Grange+, 5Peace+.

1968: 6Flags(10), 6Youth+, 6Law+, 6Vote+, 6Marquette+, 6Trumbull+, 6Fair+, 6Disney+, 6Chief+, 6Xmas+.

1969: 6Ike, 6Powell+, 6Xmas+, 6Football+, 6Handy+, 6Alabama+, 6Legion+, 6Webster+, 6Hope+, 6California+.

1970: 6UN, 6Nativity, 6Stone+, 6POW+, 6Nativity+, 6Toys(4)+.

1971: 6Blood, 8Puerto, 8Drugs, 5Space(2)+, 8Magi+, 8Partridge+.

1972: 8Stamp, 8Peacecorps, 8Osteo, 6Olympic, 8Olympic, 15Olympic, 8Mailorder, 8Pharmacy, 2Hatteras(4), 15Park, 8Family, 8PTA, 8Sawyer, 8Wildlife(4)+, 8Lanier+, 8Angel, 8Santa.

1973: 8LBJ, 6Electronic+, 8Electronic, 15Electronic+, 8Teaparty(4)+, 8Copernicus, 8Truman, 8Broadside, 8Press, 8Drummer, 8Love, 8Angus, 8Jeffers, 8Tanner, 8Gershwin, 8Cather, 8PostalCounter, 8PostalSorting, 8PostalCancel, 8PostalFacing, 8PostalMailman, 8PostalRural, 8PostalRouting, 8PostalManual, 8PostalCollection+, 8PostalLoading+, 8Tree+, 8Madonna+.

1974: 10Energy, 10Harrod, 10Racing, 10Frost+, 10Retarded+, 10Sleepy+, 10Congress(4)+, 10VFW+, 10Jumper+, 10Chataugua, 10Skylab+,

10Wheat+, 10Chataugua+, 10Congress(4), 10Letters(8)+, 10Minerals(4)+, 10Sleigh, 10Angel, 10Peace+.

1975: 10Jupiter, 10Collective, 10West+, 10Poor, 8Ludington+, 10Salomon, 18Francisco+, 10Griffith+, 10Lexington+, 10Bunker+, 10Mariner+, 10Uniforms(4), 10Apollo(2).

1976: 13Franklin.

Airs: 7Bluejet, 9Delta, 11Electronic+, 11Olympic, 11Jet, 13Letter, 17Liberty, 18Liberty@, 26Rushmore@, 20USA, 21USA.

Dues: 1959: 1, 2, 3, 4, 5, 6, 7, 8, 10, 13.

## EDEN\*

Population in 2010 Census: unlisted - StClair/no zip.  
07Dec38 NHE

729

.50



[11,0]

Prexy: ½, 1, 1½, 4½.

1940: 1Defense.

1946: 3Veterans.

Liberty: 1, 2, 3, 4.

Liberty Booklets: 3.

## EIGHT MILE\*

Population in 2010 Census: unlisted - Mobile/36613.  
Jul54 NHE

748

.25



[354,22]

1919 Rotary: 10x10.

1922: 1, 1½, 2, 4, 17.

1923 10x10: 2. Coils: 1H, 2H, 1V, 2V, 3SV.

1926: ½, 1, 1½FF, 2+, 3S, 4T, 5, 6, 7, 13, 14, 15, 17+, 20, 30, 1½Rotaryimperf.

1932 Bicentennial: ½, 1, 2, 3, 4, 7. 3Olympic.

1933: 1Chicago, 3Chicago, 3NRA, 3Byrd,

5Kosciusko.

1934 Parks: 1, 2, 3, 4, 5, 6, 7, 8, 9, 10, 10imperf,

3Maryland, 3Wisconsin.

1935: 3Connecticut, 3SanDiego, 3Michigan.  
 1936: 3Anthony.  
 1937: 1Army, 2Army, 3Army, 4Army, 5Army,  
 1Navy, 2Navy, 3Navy, 4Navy, 5Navy,  
 10Souveniersheet, 3Puerto, 3Hawaii,  
 10SPAsheet.  
 1938: 3Iowa, 3Swede.  
 Prexy: ½, 1, 1½, 2, 3, 4, 4½, 5, 6, 7, 8, 9, 10, 11,  
 12, 13, 14, 15, 16, 17, 18, 19, 20, 21, 22, 24, 25,  
 30, 50, 1Dollar.  
 Prexy Coils: 1H, 1½H, 2H, 3H, 1V, 1½V, 2V,  
 3V, 5V, 10V.  
 1940: 2Defense, 3Defense~, 1Audubon,  
 1Stuart+, 2Long, 5Alcott, 5Reed, 5McDowell,  
 5Whitman, 5Willard, 10Washington.  
 1942: 1War, 2War, 3War.  
 1943: 5Czechoslovakia, 5Luxembourg,  
 5Netherlands, 5Belgium, 5France+.  
 1944: 3Corregidor, 3Telegraph.  
 1945: 1FDR, 2FDR, 3FDR, 5FDR, 5UN,  
 3Florida, 3Coast, 3Iwo, 3Army, 3Texas, 3Navy,  
 3Smith.  
 1946: 3Veterans, 3Iowa, 3Kearny, 3Tennessee,  
 3Smithsonian, 3Merchant+.  
 1947: 5+10CIPEX, 3Edison, 3Doctors,  
 3Everglades, 3Pulitzer, 3Frigate, 3Utah.  
 1948: 3Mississippi, 3Fire, 3Turners, 3Stone+,  
 3Poppy+, 3Palomar+, 3Indian+, 3Chicken+.  
 1950: 3Jones, 3KC.  
 1952: 3NATO, 3Ross, 3Rushmore, 3Bible,  
 3Lafayette, 3Redcross.  
 1953: 5Perry, 3Bar+, 3Sagamore+, 3Farmer+,  
 3Truck+, 3Gadsden+.  
 Liberty: ½, 1, 1¼, 1½, 2, 2½, 3, 4, 4½, 5, 6, 7, 8,  
 8G, 8P, 9, 10, 11, 12, 15, 20, 25, 30, 40, 50,  
 1Dollar, 1J, 5W.  
 Liberty Coils: 1, 1¼, 2, 2½, 3, 4, 4½.  
 Liberty Booklets: 3.  
 1954: 3Kansas, 3Nebraska, 3Columbia,  
 3Eastman, 3Lewis+.  
 1955: 3Franklin+, 3NH+, 8Rotary, 3MSU, 3Soo,  
 3Reserves, 3Fort.  
 1956: 3Franklin, 3Turkey, 3Antelope, 3FIPEX,  
 3Wheatland, 3Devils.  
 1957: 3Lafayette, 3Architect, 3Polio, 3Hamilton,  
 3Naval, 8Magsaysay, 4Flag.  
 1958: 3Garden, 3Gunston, 3IGY, 3Bridge,  
 3Monroe, 3Minnesota, 3Brussels, 4Overland,  
 4Cable, 4Debate, 4Fort, 4Webster, 4Kossuth,  
 4Bolivar.  
 1959: 8SanMartin, 1Lincoln, 3Lincoln, 4Arctic,  
 4Silver, 4McDowell, 4Seaway, 8Peace, 4Oil,  
 4NATO, 4Flag, 4Dental, 4Soil, 4Lincoln,  
 4Reuter, 8Reuter.  
 1960: 8Masaryk, 4Paderewski, 8Paderewski,  
 4Garibaldi, 8Garibaldi, 4Washington, 4Key,

4Jefferson, 4Henry, 4Franklin, 4Lincoln,  
 4Olympic, 4Echo, 4Mexico, 4Japan, 4Women,  
 4Forest, 4Handicap, 4Boys, 4Pony, 4Scout,  
 4Water, 4Wheels, 4AutoPO, 4Campfire, 4Flag,  
 4Taft, 4George, 4Dulles, 4Carnegie, 4SEATO,  
 4Refugee, 4Mannerheim, 8Mannerheim.  
 1961: 4Greeley, 4Sumpter, 4Norris, 4Workmens,  
 4Kansas, 4Sun, 4Nurse, 4Range, 4Naval,  
 4Remington, 4Basketball, 4Gandhi, 8Gandhi.  
 1962: 4Malaria, 4Arizona, 4Mercury, 4NM,  
 4Shiloh, 4Apprentice+, 4Hughes+.  
 1964: 5Arts+.  
 Airstamps: 4Eagle, 5NYC, 5Eagle, 5Largetransport,  
 5Smalltransport, 6Largetransport,  
 6Smalltransport, 15Transport, 6Alexandria,  
 7Bluejet, 7Bluejetcoil, 7Bluejetbooklet,  
 7Redjetbooklet+, 7Alaska, 7Jupiter, 7Hawaii,  
 10Panam, 13Bell, 15Liberty.  
 Dues: 1917: 2. 1931: 1, 2, 3, 10. 1959: ½, 1, 3, 4.  
 Parcel Post Dues: 5.

Jul62 V

821

.20



[397,3]

1902: 1.

1922: 1, 2.

1923 10x10: 2. Coils: 1H, 1½H, 2H, 1V, 2V,  
 2Harding11, 2Harding10, 2Hardingimperf.

1924: 1Walloon, 2Walloon, 5Walloon.

1925: 5Norse, 1Lex, 5Lex.

1926: ½, 1, 1½, 2, 3S, 6, 20.

1932 Bicentennial: ½, 2, 4, 7, 10. 3Olympic,  
 2Arborday.

1933: 1Chicago+, 1Newburgh, 3NRA, 3Byrd.

1934 Parks: 1, 2, 3, 4, 5, 6, 7, 8, 9, 10,

3Mothersrotary, 3Mothersimperf, 3Wisconsin.

1935: 3Connecticut, 3SanDiego.

1936: 3Texas.

1937: 2Army, 3Navy, 3Ordinance, 3Hawaii,  
 3Virgin, 3Alaska, 3Puerto.

Prexy: ½, 1, 1½, 2, 3, 4, 4½, 5, 7, 8, 9, 10, 11,  
 12, 13, 14, 15, 16, 17, 18, 20, 22, 24, 25.

Prexy Coils: 3V.

Prexy Booklets: 3.

1939: 3Fair, 3Statehood.

1940: 3Defense, 1Audubon.

1942: 1War, 2War, 3War, 3Kentucky, 3China.

1945: 1FDR, 3FDR, 5FDR, 5UN, 3Iwo, 3Army, 3Navy.  
 1946: 3Smithsonian, 3Kearny, 3Iowa.  
 1947: 3Utah, 3Stamps.  
 1948: 3White, 3Poppy, 3Kearny, 3Mississippi, 3Rogers, 3California, 3Rough, 3Bliss, 3Stone, 3Harris, 3Turners, 3Wisconsin, 3Indian, 3Swede, 3Fire, 3Chaplins, 3Palomar.  
 1949: 3Puerto, 3GAR, 3Poe, 3Minnesota, 3Washington, 3Annapolis.  
 1950: 3Jones, 3Bankers, 3Gompers, 3Capitol, 3KC, 3Indiana, 3Whitehouse.  
 1951: 3Nevada, 3Brooklyn, 3Colorado, 3ACS, 3UCF, 3Detroit.  
 1952: 3NATO, 3Bible, 3B&O, 3Coulee, 3News, 3Redcross, 3Women, 3Ross, 3Rushmore.  
 1953: 3Patton, 5Perry, 3Truck, 3Ohio, 3Guard, 3Farmer, 3Sagamore, 3Bar, 3Washington.  
 Liberty: ½, 1, 1¼, 1½, 2, 2½, 3, 4, 4½, 5, 6, 7, 8, 8G, 8P, 9, 10, 11, 12, 15, 20, 25, 30, 40, 50, 1Dollar, 1J, 5F, 5W.  
 Liberty Coils: 1, 1¼, 2, 2½, 3, 4, 4½, 1J, 5W.  
 Liberty Booklets: 3+, 5W.  
 PA: 1, 1¼, 4, 5, 6, 6G, 10, 40.  
 PA Coils: 5, 6H, 6V.  
 PA Booklets: 1.  
 1954: 3Eastman, 3Lewis, 3Nebraska, 3Columbia, 3Kansas.  
 1955: 3Reserves, 3Atoms, 3Penn, 3NH, 8Rotary, 3Soo.  
 1956: 3Children, 3Devils, 3Labor, 3Wiley, 3Antelope, 3Franklin, 3Wheatland.  
 1957: 3Crane, 3Coast, 3Naval, 3Hamilton, 3Polio, 3Steel, 3Oklahoma, 3Religion, 8Magsaysay  
 1958: 3Lincoln, 3IGY, 3Monroe, 3Brussels, 3Garden, 4Kossuth.  
 1959: 1Lincoln, 4Forest, 4Oregon, 4NATO, 4Arctic, 4Soil, 4Seaway, 4McDowell, 4SanMartin.  
 1960: 4Key, 4Jefferson, 4Washington, 4Franklin, 4Lincoln, 4Olympic, 4Water, 4SEATO, 4Flag, 4Handicap, 4Forest, 4Mexico, 4Japan, 4AutoPO, 4George, 4Carnegie, 4Echo, 8Masaryk.  
 1961: 4Sumpter, 4Range, 4Greeley, 4Kansas, 4Norris, 4Aviation, 4Sun, 4Naismith, 4Nurse, 4Gandhi.  
 1962: 4Shiloh, 4NM, 4Arizona, 4Mercury, 4Malaria, 4Hughes, 4Seattle, 4Louisiana, 4Rayburn, 4Homestead, 4Scout, 4McMahon, 4Apprentice, 4Dag, 4Education, 4Homer, 4Xmas.  
 1963: 5Gettysburg, 5Carolina, 5Food, 5WV, 5Emancipation, 5Alliance, 5Hull, 5Eleanor, 5Science, 5City, 5Redcross, 5Audubon, 5Xmas.

1964: 5Wilderness, 5Houston, 5Fair, 5Muir, 5JFK, 5Nevada, 5Vote, 5Shakespeare, 5Mayo, 5Music, 5Homemakers, 5Verrazano, 5Arts, 5Xmas(4), 5Russell, 5NJ, 5Radio.  
 1965: 5Appomattox, 5NO, 5Sokols, 5Cancer, 5Churchill, 5Magna, 5Salvation, 5Dante, 5Hoover, 5Fulton, 5Florida, 5Traffic, 5Copley, 11ITU, 5Stevenson, 5Xmas.  
 1966: 5Poland, 5Parks, 5Marines, 5Women, 5Plant, 5River, 5Cassatt, 5Xmas.  
 1967: 5Search, 5Thoreau, 5Mississippi, 5Xmas+.  
 1968: 6Youth, 6Xmas.  
 1969: 6Xmas.  
 1970: 6Nativity, 6Toys(4).  
 Airmail: 5NYC, 6Smalltransport, 6Largetransport, 4Eagle, 5Eagle, 10UPU, 7Redjet, 8Capitol, 8Capitolcoil, 8Capitolbooklet, 15Blair, 6USAF, 10Panam, 8Earhart, 7Hawaii, 13Bell, 25Lincoln, 8Goddard.  
 Dues: 1917: 2. 1931: 1, 3, 10, 30, 1Dollar.  
 1959: ½, 1, 2, 3, 4.

## ELBA

Population in 2010 Census: 3,940 - Coffee/36323.  
 No date available WHE

701

.20



Fake -->



[31,2]

1923 Coils: 2H.  
 1926: ½, 1, 2.  
 1926 Booklets: 2.  
 1932 Bicentennial: ½~.  
 Prexy: ½, 1, 1½, 2, 4½, 18.  
 Prexy Booklets: 1~.  
 1940: 1Irving.  
 1945: 5FDR.  
 1946: 3Veterans.  
 1948: 5Swede.  
 1950: 3Gompers, 3Capitol, 3Whitehouse, 3Jones.  
 1952: 3NATO, 3Ross.  
 1953: 3Ohio, 3Louisiana.  
 Liberty: ½, 1J.  
 PA: 1, 1¼.  
 Dues: 1931: 3, 1959: 1.

08Sep32 WHE

708

\$5.00



Not a PC →



[13,5]

1926: ½, 1, 1½, 5, 6, 15.

1932 Bicentennial: ½, 1~, 2~, 4~, 5~, 7+, 10.

Note: earlier catalogs did not differentiate between the two Elba types.

## ELBERTA

Population in 2010 Census: 1,498 - Baldwin/36350.

Jan49 NHE

729

.25



[128,2]

N.F.C. Handstamp dateds exist.

1922: ½.

1926 Booklets: 2.

Prexy: ½, 1, 1½, 2, 3, 4, 4½.

1938: 3Northwest.

1945: 3Texas, 3Smith.

1946: 3Tennessee.

1947: 3Edison, 3Utah, 3Carver.

1948: 3Turners, 3Rogers, 3Poppy, 3Low, 3Rough, 3White.

1949: 3Poe.

1950: 3Scout, 3Dome, 3Jones, 3KC, 3Whitehouse.

Liberty: ½, 1, 1¼, 1½, 2, 2½, 3, 7, 8, 11, 15, 1J.

Liberty Coils: 2, 3, 1J.

PA: 1, 1¼, 2, 4, 5, 5R, 6, 6G, 6H, 7, 8, 8E, 8F, 10, 10F, 10J, 10Z, 12, 13, 15+, 16, 18, 21.

PA Coils: 1, 4, 5, 6E, 6F, 6V, 6.3, 8E, 8F.

Americana: 1, 2, 3, 4.

GA: 1D, 2S, 3C, 4S.

1954: 3Nebraska.

1955: 3Soo, 3MSU, 3Reserves, 3Fort.

1956: 3Franklin, 3Booker, 3FIPEX, 3Wiley, 3Nassau, 3Children.

1957: 3Hamilton, 3Polio, 4Flag.

1960: 8Mannerheim.

1969: 6Xmas.

1971: 8Magi, 8Partridge.

1972: 2Hatteras(4), 15McKinley.

1973: 15Electronics, 8Madonna, 8Tree.

1974: 10Sleigh.

1975: 18Francisco, 10Uniforms(4).

Airs: 5NYC, 6Smalltransport, 9Delta, 10Stars, 11Jet, 11Jetcoil, 13Letter.

Dues: 1931: 2, 1959: 1, 2, 4+, 6, 8.

## ELDRIDGE

Population in 2010 Census: 130 - Walker/35554.

26Sep35 WHE

721(1)

.25

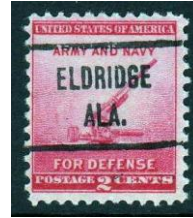

[66,16]

Footnote 1 indicates counterfeits exist.

1932 Bicentennial: 1~.

1934: 3Mothersrotary+.

1937: 1Army+.

Prexy: ½, 1, 1½, 2, 3, 9.

Prexy Coils: 1H, 2H.

Prexy Booklets: 1.

1940: 1Defense, 2Defense, 3Defense.

1942: 1War, 2War, 3War.

1943: 5Poland~, 5Czechoslovakia~, 5Norway~, 5Luxembourg~, 5Netherlands~, 5Belgium~, 5France~, 5Greece~, 5Yugoslavia~, 5Albania~, 5Austria~, 5Denmark~, 5Korea~.

1945: 5FDR, 3Smith. 3Iwo.

1946: 3Tennessee.

1948: 3Oregon, 3Fire, 3Goldstar, 3Indian, 3Lincoln, 3Stone.

1949: 3Puerto, 3Poe.

1951: 3Brooklyn, 3Colorado, 3Nevada.

1952: 3NATO, 3Ross.

Liberty: ½, 1, 1¼, 1½, 2, 4½, 12, 1J.

Liberty Coils: 1J.

1955: 8Rotary.

1964: 5Vote, 5Xmas(4).

1968: 6Law.

Dues: 1959: 7.

Special Delivery: 13.

## ELMORE

Population in 2010 Census: 1,262 - Elmore/36025.

AR Sum32WHE, also 11Dec28 H may exist

701

.25



[47,3]

Prexy: ½, 1, 1½, 9.

Prexy Coils: 1H, 2V.

Prexy Booklets: 1~.

1940: 1Defense.

1942: 1War~.

1945: 1FDR, 2FDR, 5FDR, 3Texas.

1948: 3Palomar.

1949: 3WashLee.

1950: Bankers.

Liberty: ½, 1, 1¼, 1½, 2, 2½, 3, 1J, 5F.

Liberty Coils: 2, 1J.

PA: 1, 1¼, 2, 3, 6G.

PA Coils: 1.

GA: 2S.

1959: 8Peace.

1959: 4McDowell+.

1960: 4George.

1961: 4Gandhi, 4Sumter.

1962: 4Xmas.

1965: 11ITU.

1968: 6Xmas.

1969: 6Alabama, 6Apollo, 6Xmas.

1970: 6Maine, 6Buffalo.

Dec75 V

841(4)

.20



[75,2]

Prexy: ½, 1, 1½.

1940: 1Defense+.

1942: 1War, 2War.

Liberty: ½, 1, 1¼, 2½, 7, 1J.

Liberty Coils: 2, 3, 1J.

PA: 1, 1¼+, 2, 3, 4, 5, 5R, 6, 6E, 6G, 6H, 7, 8, 8E, 8F, 10, 10F, 10J, 12, 13F, 14, 15, 16, 20, 25.

PA Coils: 1, 3, 4, 5, 6F, 6V, 6.3, 8E, 8F.

Americana: 9, 11, 13.

Americana Coils: 7.7, 7.9, 9, 13.

1972: 2Hatteras(4), 15McKinley.

1977: 13Mailbox.

Airs: 11Jet, 13Letter, 13Lettercoil.

Dues: 1931: 5, 10, 1959: 1, 2, 3, 4, 5, 6, 7, 8+.

## ENTERPRISE

Population in 2010 Census: 26,562 - Chilton, also

Coffee/36330.

06Oct38 NHE

734

.25

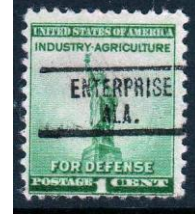

[25,4]

Prexy: ½, 1.

1940: 1Defense.

Liberty: ½, 1, 1¼, 2, 2½, 3, 1J.

PA: 1, 2, 6G.

Americana: 2.

GA: 2S.

Flora: 03.

1972: 2Hatteras(4)+.

1975: 10Postal(4).

Dues: 1959: 1.

30Sep60 V

804

.50

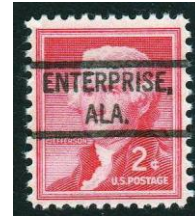

[9,0]

Prexy: ½, 1½.

Liberty: ½, 1, 1¼, 1½, 2, 2½, 1J.

Feb79 V

853

.20



[52,5]

Prexy: ½, 1½.

1942: 1War@.

1952: 3NATO.

Liberty: ½.

Liberty Coils: 2, 1J.



PA: 1, 1¼+, 2, 3, 4, 5, 7, 8, 8E, 8F, 10J, 12, 13F, 15.  
 PA Coils: 1, 5, 6F, 8E.  
 Americana: 1, 2, 3, 4, 10, 13, 2Dollar.  
 Americana Coils: 3.1, 7.7, 7.9, 10.  
 1964: 5Bridge+.  
 1969: 6Alabama+  
 1972: 2Hatteras(4), 15McKinley.  
 1978: 13Penny.  
 1979: 15Sandy, 15VietNam.  
 1980: 10Olympic.  
 Dues: 1, 2, 3, 4, 6+, 7+.

## ESCATAWPA\*

Population in 2010 Census: unlisted - Washington/no zip.  
 Jun49 NHE

734(1) \$150.00



[1,0]

Footnote 1: counterfeits exist.

Prexy: 1.



The counterfeit: Thin lines, second A of state to the right of A of city.

## EUFAULA

Population in 2010 Census: 13,137 - Barbour/36027.  
 18May35 WHE

703 .25



[18,0]

1926: 1.

Prexy: ½, 1, 1½, 2.

Prexy Coils: 1V.

1940: 1Defense.

1952: 3NATO.

Liberty: ½, 1, 2, 3, 4, 5, 6, 8, 8G.  
 Liberty Coils: 2.  
 1959: 1Lincoln.

Jul/Aug77 V

841 .20



[125,3]

Prexy: ½, 1.

1942: 1War, 2War.

1945: 2FDR.

1947: 3Frigate.

1948: 3Wisconsin.

1950: 3California, 3Indiana.

1951: 3UCF, 3Nevada, 3Detroit.

1952: 3Ross, 3Women, 3B&O, 3Bible, 3Paperboy.

Liberty: ½, 1, 1¼, 2, 2½, 4, 4½, 9, 1J, 5F, 5W.

Liberty Coils: 2, 1J.

PA: 1, 1¼, 2, 3, 4, 5, 5R, 6, 6E, 6G, 6H, 7, 8, 8E, 8F, 10, 10J, 12, 13F, 14, 15, 25.

PA Coils: 1, 3, 4, 5, 5R, 6E, 6F, 6.3, 8E, 8F, 10F, 10J, 13F, 15.

Americana: 1, 2, 3, 4, 9, 10, 11, 12.

Americana Coils: 1, 3.1, 3.5, 7.7, 7.9, 8.4, 9, 10, 12.

GA: 2S, 17C.

Transportation Coils: 17EA, 18+.

Letters: Ccoil.

1954: 3Kansas.

1955: 8Rotary.

1956: 3Children, 3Franklin.

1957: 3Religion, 3Oklahoma, 3Teacher,

3Architect, 4Flag, 3Polio.

1958: 3Bridge, 4Cable.

1959: 4Flag.

1960: 4Flag.

1962: 4Daginvert.

1964: 5Vote.

1966: 5Circus.

1972: 2Hatteras(4), 15McKinley.

1974: 10Congresscarpenters, 10Deriving.

1975: 10UniformMarine, 10UniformMilitia.

1977: 13Hopi, 13Oriskany, 13Mailbox.

Airs: 6Flight, 13Lettercoil.

Dues: 1959: 1, 2, 3, 4, 6+, 7+.

## EUTAW

Population in 2010 Census: 2,934 - Greene/35462.  
01May36 WHE

716

.50



[55,9]

1926: 1, 11\*, 13\*.

1937: 4Army\*, 5Army+.

Prexy: ½, 1, 1½, 4½, 6\*, 10, 13, 15.

Prexy Coils: 4½V.

1940: 1Defense~, 2Defense~.

1942: 1War, 2War@, 3War@.

1945: 1FDR, 2FDR, 5FDR, 5UN.

1948: 3Lincoln.

1950: 3KC.

1953: 3NYC, 3Gadsden.

Liberty: ½, 1, 1¼, 1½, 2, 2½, 3, 7, 9, 1J, 5F.

Liberty Coils: 1, 2, 3.

PA: 1, 1¼, 2, 5, 6, 8F.

PA Coils: 6F.

1959: 8Reuter.

1960: 4Pony.

1962: 4Xmas.

1967: 5Mississippi, 5Xmas.

1969: 6Xmas.

Dues: 1959: 1.

Jan64 V

819

.50



[78,4]

1926: ½.

1937: 3Army, 1Navy, 2Navy, 4Navy.

Prexy: ½, 1, 1½, 2, 3.

1942: 1War, 2War, 3War.

1945: 3Smith.

1946: 3Tennessee.

1948: 3Oregon, 3Fire.

1949: 3Puerto.

1950: 3Capitol.

1952: 3AAA.

Liberty: ½, 1, 1¼, 1½, 2, 2½, 3, 4, 4 ½, 7, 8G,  
8P, 9, 15, 20, 1J.

Liberty Coils: 1¼, 1J, 5W.

PA: 1, 1¼, 2, 3, 4, 5, 5R, 6, 6E, 6G, 6H, 8F, 10  
10Z.

PA Coils: 1, 6F.

GA: 1M, 2S, 17L.

1959: 4Silver.

1965: 5Xmas.

1966: 5Xmas.

1966: 5Xmas.

1967: 5Mississippi, 5Xmas.

1968: 6Chief+, 6Xmas.

1969: 6Xmas.

1970: 6Pilgrim, 6Nativity, 6XmasHorse,

6XmasPram.

1971: 8Space(2)+.

Airs: 5NYC, 6USAF.

Dues: 1959: 1, 2.

## Unlisted PSS



1914: 5, 6\*, 8, 10.

1917: 10\*, 10no-lines\*.

## EVERGREEN

Population in 2010 Census: 3,944 - Autuga, also  
Conecuh/36400.

AR Sum32 WHE, also 24Oct28 H may exist

704

.50



[89,2]

1926: 1½.

1931: 2Redcross.

1933: 3Oglethorpe.

1937: 3Virgin, 3Constitution.

Prexy: ½, 1, 1½, 2, 4~, 22.

1940: 1Defense, 1Audubon, 3StGaudens,  
3Herbert, 3Idaho, 3Wyoming.

1941: 3Vermont.

1942: 3Kentucky.

1945: 2FDR, 3FDR, 3Smith, 3Coast.

1946: 3Smithsonian.

1947: 3Frigate, 3Everglades.

1948: 3Harris, 3California, 3Oregon.

1950: 3Jones.

1952: 3Rushmore.  
 Liberty: ½, 1, 1½, 2, 2½, 8, 1J.  
 Liberty Coils: 2.  
 PA: 2.  
 PA Coils: 1, 3, 6F, 10F.  
 Americana: 3, 4.  
 Americana Coils: 1, 3.1, 8.4, 15.  
 GA: 1D, 2S, 3C, 4S, 5PB, 13CH.  
 Transportation Coils: 3H, 3.4, 4.9, 5.2, 7.4, 9.3,  
 10.9, 11RRC, 12, 12.5, 17EA.  
 1956: 3Children+.  
 1957: 3Religion, 4Flag.  
 1958: 3Bridge, 3Gunston, 3Minnesota.  
 1959: 4Flag, 4Lincoln.  
 1960: 4Flag.  
 1960: 4Henry.  
 1966: 5Circus.  
 1972: 2Hatteras(4).  
 Dues: 1959: 1, 2, 3, 4, 6, 7.

## EXCEL

Population in 2010 Census: 723 - Monroe/36439.  
 23Sep37 WHE

716 .25



[86,92]  
 1923 Coils: 2H.  
 1932 Bicentennial: 1~, 2~.  
 1937: 5Dare.  
 Prexy: ½, 1, 1½, 2~, 3, 4½, 8, 17.  
 Prexy Booklets: 1, 2.  
 1940: 1Defense.  
 1942: 1War.  
 1943: 5Poland+, 5Czechoslovakia~,  
 5Netherlands+, 5Luxembourg, 5Belgium,  
 5France~, 5Yugoslavia+, 5Greece, 5Albania,  
 5Austria, 5Denmark~.  
 1952: 3Bible+.  
 Liberty: ½+, 1, 1¼, 2, 3, 50.  
 Liberty Coils: 2, 1J.  
 PA: 1, 2, 3, 4, 5R, 6E, 6G, 6H, 7, 8, 8E, 8F, 10F,  
 10J, 12, 13F, 14, 15, 21.  
 PA Coils: 1, 3, 4, 6.3.  
 Americana: 1, 2, 3, 9, 10, 11, 16.  
 Americana Coils: 7.7, 7.9, 8.4, 9.  
 1956: 3Salmon+.  
 1957: 3Hamilton.  
 1972: 2Hatteras(4), 15McKinley.

1979: 15King.  
 Dues: 1959: 1, 2, 3, 4, 5, 6, 7, 10.

## FAIRFAX\*

Population in 2010 Census: unlisted - Chambers/no zip.  
 Apr45 NHE

731 .25

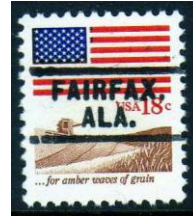

Not a PC →



[145,3]  
 Prexy: ½, 1, 1½, 2.  
 Prexy Coils: 1H.  
 1940: 1Defense\*.  
 1942: 1War, 2War.  
 1945: 2FDR.  
 1946: 3Iowa.  
 1950: 3California, 3Indiana.  
 1951: 3UCV, 3Nevada, 3Detroit.  
 1952: 3Bible, 3Ross, 3Coulee, 3AAA.  
 Liberty: ½, 1, 1¼, 1½, 2, 2½, 3, 4½, 1J.  
 Liberty Coils: 2, 1J.  
 PA: 1, 1¼, 2, 3, 4, 5, 5R, 6, 6E, 6G, 6H, 7, 8, 8E,  
 8F, 10, 10F, 10J, 12, 13F, 14, 18F, 20F.  
 PA Coils: 1, 3, 4, 5, 5R, 6E, 6F, 6V, 6.3, 8E, 8F,  
 10F, 10J.  
 Americana: 1, 2, 3, 4, 9, 10, 11, 12, 13, 16.  
 Americana Coils: 1, 3.1, 3.5, 7.7, 7.9, 8.4, 9, 10.  
 GA: 13CH, 17C, 18M.  
 Transportation Coils: 5.9, 9.3, 18.  
 1956: 3Bell, 3Wiley, 3Franklin.  
 1957: 4Flag, 3Architect.  
 1959: 4Silver, 4Reuter.  
 1960: 4Refugee, 4Water, 4Women, 4Pony,  
 4Handicap, 8Paderewski, 4Mannerheim.  
 1961: 4Gandhi.  
 1962: 4Daginvert, 4Xmas, 4Apprentice.  
 1964: 5Shakespeare, 5Vote.  
 1966: 5Circus.  
 1972: 2Hatteras(4), 15McKinley.  
 1974: 10Letters(8).  
 1977: 13Lafayette.  
 1978: 13Penny.  
 1981: 18S&L, 18Alcohol, 18Management,  
 18Habitat(4).  
 Airs: 5NYC, 6Flight, 7Jet, 21USA.  
 Dues: 1959: 1, 2, 3, 4, 5, 6, 7, 8+, 10+.

Sep81 V

835.5(3) .20

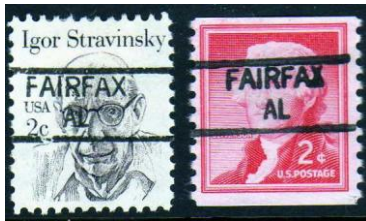

[74,1]

Footnote 3 for small-X.

Prexy: ½, 1½~.

Liberty: ½, 1, 2, 1J.

Liberty Coils: 2.

PA: 1, 2, 5R, 6E, 7, 8E, 12, 13F, 14, 18F, 20F.

PA Coils: 1, 3, 5, 5R, 6F, 18F.

Americana: 1, 2, 3, 4, 9, 10, 11, 12, 15.

Americana Coils: 1, 3.1, 3.5, 7.9, 8.4.

GA: 1D, 2S, 4S, 13CH, 17C, 20B.

Transportation Coils: 5.9, 9.3, 10.9, 18.

1959: 4Arctic, 4Silver, 4McDowell.

1960: 4Japan, 4Campfire, 4Water, 4SEATO,

4Boys, 4Scout, 4Paderewski, 4Mannerheim,

4Handicap.

1961: 4Sumter.

1964: 5NJ.

1966: 5Circus.

1968: 6Chief.

1971: 8Sloan, 8Bicent, 8Drugs, 8Missouri.

1972: 8Pharmacy.

1974: 10Ives.

1977: 13Butterfly(4).

Dues: 1959: 1, 7.

## FAIRFIELD

Population in 2010 Census: 11,117 - Covington, also Jefferson, also Lawrence/35064.

71

\$3.00



[2,0]

Prexy: 1, 1½.

23Aug40 NHE

734

.25



[31,2]

Prexy: ½, 1, 1½, 2, 4.

Prexy Coils: 1H.

1940: 1Defense, 2Defense\*.

1942: 1War.

1945: 1FDR, 3Iwo.

1946: 3Kearny.

Liberty: ½, 1, 2, 2½, 3, 4½, 1J, 5F.

Liberty Coils: 2.

PA: 1, 2, 3+, 6G.

1958: 3Gunston.

1962: 4Shiloh.

1966: 5Xmas.

1967: 5Eakins, 5Mississippi.

Dues: 1959: 1.

## FAIRHOPE

Population in 2010 Census: 15,326 - Baldwin/36532.

01Oct38 NHE

729

.20



[99,10]

1926: 1, 2.

1928: 2Valley.

1937: 3Navy+.

Prexy: ½, 1, 1½, 2, 4, 4½, 5, 6, 7, 8, 9, 10, 11, 15, 17, 18, 20, 21, 25, 30, 50, 1Dollar.

1940: 1Defense, 5Austria, 3Pony+.

1942: 1War.

1945: 1FDR.

1948: 3Goldstar.

Liberty: ½, 1, 1¼, 1½, 2, 3, 7, 11, 1J, 5F.

PA: 1, 1¼+, 2, 3, 4, 5, 5R, 6G, 6H, 8, 8E, 8F, 8USPS, 10, 12, 13, 14, 15, 16.

PA Coils: 5, 6E, 6F, 8F.

PA Booklets: 1, 6, 6E.

Americana: 1, 2, 3, 4.

GA: 1D, 2S, 3C, 4S.

1957: 3Oklahoma+.

1959: 8Peace+.

1962: 4Xmas.

1969: 6Alabama+.  
 1970: 6Toys(4).  
 1972: 2Hatteras(4)+.  
 Airs: 9Delta, 11Jet, 11Hawaii+, 17Liberty.  
 Dues: 1959: 1, 2, 3, 5, 6, 7, 8.

## FAIRHOPE

Population in 2010 Census: 15,326 - Baldwin/36532.  
 Jul75 V

841(3) .20



[14,2]  
 Footnote 3 for large-R.  
 Liberty: ½.  
 Liberty Coils: 2.  
 PA: 1, 5R, 6H, 8E, 10J.  
 PA Coils: 6.3.  
 Americana: 9+.  
 1972: 2Hatteras(4).  
 1975: 10Bankingleft+.

## FALKVILLE

Population in 2010 Census: 1,279 - Morgan/35622.  
 01Dec59 V

804 .20



[108,32]  
 1923 Coils: 3SV.  
 1926: 1½FF, 2, 3S.  
 1933: 3Newburgh+.  
 1935: 3Michigan+.  
 1937: 3Army+, 2Navy+, 3Navy+, 3Northwest+, 3Puerto+.  
 Prexy: ½, 1, 1½, 2, 3.  
 Prexy Coils: 2V, 3V.  
 1940: 1Defense, 1Foster+, 1Audubon+, 1Stuart+, 2Sousa+, 5Alcott+, 10Nevin+, 3Panam+.  
 1942: 1War.  
 1947: 3Stamps+.

1948: 3Wisconsin, 3Mississippi+, 3Harris+, 3Bliss+, 3Chaplin+, 3Scout+, 3Canada+, 3Goldstar+.  
 1949: 3Puerto+, 3GAR, 3Annapolis+.  
 1951: 3UCV+.  
 1952: 3Redcross+.  
 1953: 3Gadsden+, 3Guard+, 3Washington+.  
 Liberty: ½, 1, 1¼, 1½, 2, 2½, 3, 8P, 10, 20, 1J.  
 Liberty Coils: 2.  
 PA: 1, 1¼, 2, 3, 4, 5, 6, 6E, 6H, 8, 10, 13, 20.  
 PA Coils: 1, 6F, 6V.  
 1957: 3Coast+, 3Oklahoma+, 3Religious+, 3Ship+, 3Architect+, 3Polio+, 3Steel+.  
 1958: 3Minnesota+.  
 1959: 4Lincoln, 4Soil+.  
 1962: 4Xmas.  
 1963: 5Xmas.  
 1964: 5Xmas(4).  
 1967: 5Mississippi, 5Space(2).  
 1968: 6Flags(10).  
 1969: 6Ike+, 6Harnett+, 6Xmas.  
 1970: 6Women+, 6Toys(4).  
 Airs: 5Globeflat.  
 Dues: 1931: 3, 1959: ½, 1, 3, 4, 5, 6, 10.

Jul74 V

841(3, 4) .20



[60,0]  
 Footnote 3 for large-L.  
 Prexy: ½, 1, 1½, 2.  
 1940: 1Defense.  
 Liberty: ½, 1¼, 9, 11, 5W.  
 Liberty Coils: 2, 3, 4, 1J.  
 PA: 1, 1¼+, 2, 3, 5, 6, 6H, 7, 8, 8F, 10F, 10J, 12, 13, 14, 20.  
 PA Coils: 1, 3, 4, 5, 6E, 6F, 6.3, 8E, 8F, 10F, 13F.  
 Americana: 1, 9, 11.  
 Americana Coils: 7.7, 7.9.  
 1972: 2Hatteras(4), 15McKinley.  
 1975: Prang.  
 Airs: 4Eagle, 11Jet, 13Letter.  
 Dues: 1931: 1, 1959: 1, 2, 4.

## FAYETTE

Population in 2010 Census: 4,619 - Fayette/35555.  
 26Nov38 NHE

729

.25



[18,3]

1926: 1/2\*, 2\*.

Prexy: 1/2, 1, 1 1/2, 2, 3, 4, 6~, 9.

1940: 1Defense, 2Defense, 3Defense.

1942: 1War, 3War.

Liberty: 1/2, 4, 6.

Jul74 V

835.5(4)

.20



[32,8]

Prexy: 1/2.

Liberty: 1/2.

Liberty Coils: 2.

PA: 1, 2, 6E, 10F, 15.

PA Coils: 1, 6.3.

Americana: 1, 3, 1Dollar.

Transportation Coils: 1Original+, 2Original+, 3.4+, 4+, 5.2+, 5.5+, 5.9+, 7.4+.

Birds: 01.

GA: 1D, 2S, 3W, 5M, 7B, 14L.

1974: 10Energy.

Dues: 1959: 1, 2, 7.

L-1 HS(19)

\$4.00



[38,15]

Footnote 19: This device was also used for postcancelling. Price applies to precancelled specimens.

1922: 11\*, 17\*, 20\*, 25+, 50\*, 1Dollar+.

1923 Coils: 2V.

1926: 1/2, 1, 1 1/2\*, 1 1/2FF, 2, 3\*, 4T, 5, 6, 7, 8, 9, 10, 11, 12, 13, 14, 15, 17, 20, 25, 50.

Prexy: 1~, 1 1/2~, 5~, 6, 8~, 10~, 11~, 12, 25~.

L-2 HS

\$25.00



[12,6]

Postcancel use on right - should this type be listed? This is an Alabama controversy.

1922: 20, 25.

1923 Coils: 2\*.

1926: 1, 6, 8\*, 9, 10\*, 14\*, 15\*, 17.

1932 Bicentennial: 2+.

FLOMATON

Population in 2010 Census: 1,440 - Escambia/36441.  
May41 NHE

729

.25



[33,2]

Prexy: 1/2, 1, 1 1/2, 2, 3\*.

Prexy Coils: 2V.

1940: 1Defense.

1946: 3Iowa, 3Smithsonian.

1952: 3NATO.

Liberty: 1/2, 1, 1 1/2, 2, 3, 4 1/2, 5, 1J.

Liberty Coils: 1 1/4+.

PA: 1, 1 1/4, 2, 3, 5, 6G.

1962: 4Mercury.

1965: 11ITU.

1966: 5River.

1967: 5Canada, 5Erie, 5Thoreau, 5Xmas.

1969: 6Moses, 6Xmas.

Airs: 10Black.

Nov74 V

841(4)

.20



[22,0]

Liberty: ½, 1¼.

Liberty Coils: 2.

PA: 1, 1¼, 2, 3, 6E, 8, 10J, 13F.

PA Coils: 6.3, 8F.

Americana: 1, 13.

1972: 2Hatteras(4).

1974: 10Peace.

Dues: 1959: 1, 10.

## FLORALA

Population in 2010 Census: 1,980 - Covington/36442.  
21Dec29 H, also AR Sum32 WHE may exist

492

.25



Postcancel →

[23,4]

1922: 12, 14, 15, 20.

1926: 1, 6\*, 8, 9.

1932 Bicentennial: 8~.

Prexy: ½, 1, 2, 3, 6, 9(Dec57).

Prexy Booklets: 1.

1940: 1Defense.

1942: 1War~, 2War~.

Liberty: 4, 4(Dec57).

1955: 8Rotary, 8Rotary(Dec57).

27Oct58 V

802

.20



[73,2]

Prexy: ½.

1942: 1War, 2War.

Liberty: ½, 1, 1¼+, 2, 2½, 3, 4, 5, 8G, 1J.

Liberty Coils: 2, 1J.

PA: 1, 1¼, 2, 3, 5, 5R, 6, 6G, 6H, 7, 8, 8E, 10, 10F, 10Z, 12, 13F, 14, 15.

PA Coils: 1, 3, 4, 5, 6F, 6.3.

Americana: 1, 2, 3, 11, 13, 16.

Americana Coils: 7.7, 7.9, 8.4, 9, 10, 13.

GA: 2L, 5M.

Letters: Acoil.

Birds: 03.

1972: 2Hatteras(4).

1978: 15Madonna, 15Horse.

Airs: 13Letter.

Dues: 1959: ½, 1, 2, 3, 4, 5+, 7, 8+.

## FLORENCE

Population in 2010 Census: 39,319 - Lauderdale/35360.  
Not reported in the Lyon List

466

.50



[43,18]

1917: 50.

1922: 11, 12, 13, 14, 15, 17, 20, 25\*, 30.

1926: ½, 1, 1½, 3, 4, 5, 6, 7, 8, 9, 10, 11\*, 17\*, 20\*.

1927: 2Vermont.

1928: 2Valley\*.

1930: 2Steuben, 3Braddock\*.

1932 Bicentennial: ½, 1\*, 1½\*, 2\*, 3\*, 4, 5\*, 6\*, 7\*, 8, 9\*, 10\*, 2Olympic\*, 5Olympic, 2Arbor\*.

Special Delivery: 15flat\*.

06Nov22 H

525

.20



[79,8]

1917: 1, 2, 3, 4, 5, 6\*, 7, 8, 9, 10, 11, 12, 13, 15, 20, 30\*, 50.  
 1917 Booklets: 3.  
 1918 Offset: 3.  
 1919 Rotary: 10x10, 3Victory.  
 1922: ½, 1, 1½, 2, 3, 4, 5, 6, 7, 8, 9, 10, 11, 12, 13, 14, 15, 17, 20, 25, 30.  
 1922 Booklets: 1.  
 1923 10x10: 1, 1½, 2\*, 4, 5, 6, 7\*, 8, 9, 10.  
 2Harding11, 2Harding10, 2Hardingimperf.  
 1924: 1Walloon, 2Walloon, 5Walloon.  
 1925: 1Lex, 2Lex, 5Lex.  
 1926: 1½\*, 3, 4, 5, 6\*, 8, 10, 20\*, 5Ericsson.  
 1926: 2Sesqui.  
 1927: 2Oriskany, 2Vermont.  
 1929: 2WhitePlains.  
 Airs: 6Jenny1918.  
 Dues: 1917: 1, 2.  
 Special Delivery: 15flat\*.

AR Sum32 WHE

703

.15



[117,13]

1922: ½.  
 1925: 2Norse, 2Lex.  
 1926: 1, 2, 3.  
 1929: 2EdisonCoil.  
 1930: 2Braddock.  
 1931: 2Pulaski, 2Yorktown.  
 1932 Bicentennial: ½, 1, 1½, 2\*, 3\*, 4, 5\*, 6\*, 7, 8\*, 9, 10\*, 3Olympic, 5Olympic, 2Arbor+.  
 1936: 3Anthony.  
 Prexy: ½, 1, 1½, 2, 3, 4, 4½, 5, 6, 7, 10, 12, 13~, 14, 17, 22, 24, 25, 30, 1Dollar, 5Dollar@.  
 Prexy Coils: 1½V.  
 1940: 1Defense, 2Defense~, 3Defense~.  
 1942: 1War, 2War, 3War.  
 1943: 5Norway~, 5Luxembourg, 5Korea~.  
 1945: 1FDR, 5UN, 3Florida.  
 1946: 3Veterans.

1947: 3Carver.  
 1948: 3Canada.  
 1949: 3GAR.  
 1950: 3California, 3Bankers, 3Supreme, 3Whitehouse, 3Capitol, 3KC.  
 1951: 3UCV.  
 Liberty: ½, 1, 1½, 2, 2½, 3, 7, 9, 1J, 5F.  
 Liberty Coils: 1¼+, 2, 3, 4.  
 PA: 1, 1¼, 2, 4, 5, 6G, 6H, 8, 10, 10F, 10J.  
 PA Coils: 1, 4, 6F, 6.3, 10F.  
 1960: 8Mannerheim.  
 1964: 5Vote.  
 1969: 6Alabama, 6Xmas.  
 1972: 2Hatteras(4), 15McKinley.  
 Airs: 4Eagle, 6Smalltransport, 8Capitol, 20USA, 11Jet.  
 Dues: 1931: 2, 1959: 1, 2.

Feb74 V

841(4)

.20



[59,0]

Prexy: 1, 1½, 3.  
 Liberty: ½, 1½, 2, 2½, 3, 4, 7, 9, 11, 1J.  
 Liberty Coils: 2, 3, 4, 1J.  
 PA: 1, 2, 3, 5, 5R, 6, 6E, 6G, 6H, 7, 8, 8E, 8F, 10, 10F, 12, 10J, 14, 16.  
 PA Coils: 1, 4, 5, 6F, 6V, 6.3, 8E, 10F.  
 Americana: 1.  
 GA: 1M, 2L 17L.  
 1972: 2Hatteras(4), 15McKinley.  
 1974: 10Souls.  
 Airs: 9Delta, 11Jetcoil, 13Letter.  
 Dues: 1931: 1, 1959: 1, 2.

## FOLEY

Population in 2010 Census: 14,618 - Baldwin/36535.

17Mar36 WHE

716

.25

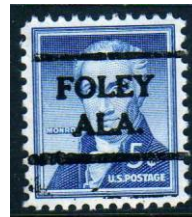

[43,7]

1923 Coils: 2H.



1926: 1, 1½FF, 10\*, 11, 17\*, 20\*, 25.  
 1937: 4Army, 5Navy+.  
 Prexy: ½, 1, 1½, 2, 3, 4, 5.  
 Prexy Coils: 1H, 2H, 4½V, 6V.  
 Prexy Booklets: 1~, 2~.  
 1942 : 1War.  
 1945: 1FDR+, 3FDR, 3Smith.  
 Liberty: ½, 1, 1½, 2, 3, 4, 4½, 5, 30, 1J, 8P.  
 Liberty Coils: 1, 1J.  
 PA: 1¼, 2.  
 PA Coils: 1.

Feb66 V

**836** .20

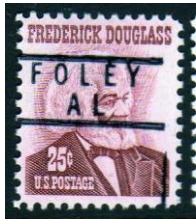

[88,24]  
 1942: 1War+.  
 Liberty: ½, 1¼, 2, 3, 4, 6, 7, 9, 10, 1J, 5F.  
 Liberty Coils: 2.  
 PA: 1, 1¼, 2, 4, 5, 6, 6E, 6G, 8, 8F, 8USPS, 10,  
 10Z+, 12, 13, 14, 20, 30, 40, 50, 1Dollar.  
 PA Coils: 6E, 6F, 8E, 8F.  
 Americana: 1, 2, 3, 4.  
 Americana Coils: 1.  
 GA: 1D, 2S, 3C, 3W, 4S.  
 Transportation Coils: 1original, 3H, 4S, 5.2, 5.9,  
 23+.  
 1968: 6Fair, 6Flags(10)+.  
 1969: 6Alabama, 6Legion, 6Xmas, 6Handy+,  
 6Botanical(4)+.  
 1970: Toys(4)+.  
 1972: 2Hatteras(4), 8Madonna.  
 Airs: 8Capitol, 10Moon+.  
 Dues: 1959: 1, 3.

**G-1HS** \$250.00



[3,1]  
 GA: 3W.  
 Birds: 1+, 2.  
 New type listed in T&T Update #1.

Fake known on 1912: 7 & 1917: 5



## FORT DEPOSIT

Population in 2010 Census: 1,344 - Lowndes/36032.  
 Apr50 NHE

**734** .25

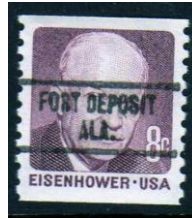

[90,14]  
 1922: ½.  
 Prexy: ½, 1, 1½, 3, 7, 50~.  
 Prexy Coils: 1H, 2H, 1½V.  
 Prexy Booklets: 1, 2.  
 1940: 1Defense~.  
 1942: 1War~.  
 1943: 5Czechoslovakia~, 5Luxembourg~,  
 5Belgium~, 5Greece~, 5Albania~.  
 1945: 5FDR.  
 1946: 3Veterans.  
 1947: 3Everglades.  
 1952: 3Ross.  
 Liberty: ½, 1, 1¼+, 1½, 2, 2½, 3, 8G, 8P, 10+,  
 1J.  
 Liberty Coils: 1J.  
 PA: 1, 1¼+, 3, 4, 5, 6E, 6G, 6H, 7, 8, 8E, 8F,  
 10F, 10J, 13F, 14.  
 PA Coils: 1, 3, 5, 6F, 6.3, 8E, 8F, 10F, 10J.  
 Americana: 1, 2, 3, 4, 9, 10, 13, 15.  
 Americana Coils: 7.7, 7.9, 8.4, 9.  
 1955: 8Rotary.  
 1959: 1Lincoln.  
 1972: 2Hatteras(4), 15McKinley.  
 1978: 13Rogers, 15Cohan.  
 Airs: 6Bicolor.  
 Dues: 1931: 5, 1959: 1, 2, 3+, 4+, 5+, 7, 8, 11+.

## FORT MITCHELL

Population in 2010 Census: unlisted - Russell/36856.  
 Jun76 V

**841** .20



[61,9]

1942: 1War~.

Liberty: ½, 1¼, 1½, 2½, 3.

Liberty Coils: 2, 1J.

PA: 1, 2, 3, 4, 5, 5R, 6E, 6G, 7, 8E, 8F, 12, 13F, 14, 16, 20, 30.

PA Coils: 1, 3, 4, 5, 6E, 6F.

Americana: 1, 2, 3, 4, 9, 10, 11, 13, 15.

Americana Coils: 3.1, 7.7, 8.4, 13.

1953: 3NYC.

1957: 3Oklahoma.

1972: 2Hatteras(4), 15McKinley.

1976: 13FlagAlabama+, 13Flagohio.

Dues: 1959: 1, 2+, 3+, 4+, 5+, 6, 8+, 11+, 13+.

## FORT PAYNE

Population in 2010 Census: 14,012 - DeKalb/35967.

Not reported in the Lyon List

204

\$200.00



[6,5]

1912: 10.

1914: 1+, 3+, 4+, 5\*, 10+.

29Dec28 H, also AR Sum32 WHE may exist

482

.50



[23,1]

1914: 3\*.

1926: 1.

Prexy: ½, 1, 1½, 2, 4, 13, 16, 17, 22.

Prexy Booklets: 1, 2.

1940: 1Defense.

Liberty: ½, 1, 2, 3, 6, 8, 5F.

PA 1¼, 6G.

02Feb60 V

807

.25



[72,40]

N.F.C. Handstamp dates exist.

Prexy: ½, 1½, 2.

1940: 1Defense, 2Defense, 3Defense.

1942: 1War, 2War, 3War.

1943: 5Poland+, 5Czechoslovakia+, 5Norway+, 5Luxembourg+, 5Netherlands+, 5Belgium+, 5France+, 5Greece+, 5Yugoslavia+, 5Albania+, 5Austria+, 5Denmark+, 5Korea+.

1953: 3Sagamore+, 3Farmer+, 3Patton+, 3Bar+.

Liberty: ½, 1, 1¼, 1½, 2, 2½, 4, 6, 7, 8G, 9.

1955: 3Forces.

1957: 4Flag+.

1958: 4Garibaldi+, 4Fort+.

1959: 4Oregon, 4Arctic, 4Seaway+.

1960: 4Dulles, 4Handicap, 4Forest, 4AutoPO+, 4Wheels, 4Paderewski+, 4Mannerheim+, 4Taft+, 4Boys, 4George, 4Key+, 4Lincoln+, 4Jefferson+, 4Franklin+, 4Carnegie+, 4SEATO+, 4Scout+, 4Japan+, 4Flag+, 4Olympic+, 4Forest+, 4Mexico+.

1961: 4Henry, 4Gandhi, 4Greeley+, 4Range+, 4Sumter+.

Airs: 5Eagle.

Jan68 V

841

.20



[74,24]

1931: 2Pulaski+.

1934: Parks: 4+, 5+, 7+, 10+.

1938: 3Constitution+, 3Iowa+.

Prexy: ½.

Liberty: ½, 1+, 1¼, 2, 2½, 3, 4, 7, 9, 1J, 5F.

Liberty Coils: 1¼.

PA: 1, 1¼, 2, 4, 5, 5R, 6, 6G, 8, 8F.

PA Coils: 6F.

Americana: 1, 2, 3, 4.

GA: 1D, 2S, 2L, 3C, 4S, 5M, 17L.

1966: 5Circus.  
 1967: 5Peace.  
 1968: 6Xmas, 6Flags(10)+, 6Arkansas+.  
 1969: 6Alabama. 6Powell, 6Moon, 6Trumbull,  
 6Botanical(4).  
 1973: 8Gershwin.  
 1974: 10Racing.  
 1980: 25Wyoming.  
 1981: 20Hoban.  
 1984: 20Moses+  
 Dues: 1959: 1.

Mar81 V – another vinyl Jun81 may exist

**841(FT)** .25



[7,0]  
 PA: 5R.  
 Americana: 1, 2.  
 GA: 1D, 2S, 5PB.  
 Dues: 1959: 1.

## FRISCO CITY

Population in 2010 Census: 1,309 - Monroe/36445.  
 11Jul36 WHE

**704** .25



[19,4]  
 1923 Coils: 2H.  
 1926: 1.  
 1932 Bicentennial: 1/2~, 1~, 2~.  
 1937: 1Navy.  
 1940: 1War.  
 Prexy: 1/2, 1, 1 1/2, 2, 4 1/2.  
 Prexy Coils: 1H, 3V~.  
 Prexy Booklets: 1~, 2.  
 Liberty: 1/2, 1, 2, 3, 1J.  
 1957: 8Magsaysay.  
 PA: 2, 5.  
 Dues: 1959: 1.

## FULTONDALE

Population in 2010 Census: 8,380 Jefferson/35068.  
 Dec73 V

**841** .20



[85,2]  
 Prexy: 1/2, 1, 1 1/2.  
 Liberty: 1/2, 1 1/4, 1 1/2, 2, 2 1/2, 3, 7, 9, 11, 15, 1J.  
 Liberty Coils: 2, 3, 4, 1J.  
 PA: 1, 1 1/4, 2, 3, 4, 5, 5R, 6, 6E, 6G, 6H, 7, 8, 8F,  
 8USPS, 10, 10F, 10J, 10Z, 12, 13, 14, 16, 21.  
 PA Coils: 1, 4, 5, 6E, 6F, 6V.  
 1957: 3Architect.  
 1969: 6Alabama.  
 1971: 8Xavier, 8Magi.  
 1972: 2Hatteras(4), 6Wolftrap, 15McKinley,  
 8Angel, 8Santa.  
 1973: 8Postal(10), 8LBJ, 8Tree, 8Madonna,  
 8Love.  
 1974: 10Independence, 10LettersDo.  
 Airs: 9Delta, 11Hawaii, 18Liberty.  
 Dues: 1931: 1/2, 1959: 1, 2, 3+, 5+, 7.

## GADSDEN

Population in 2010 Census: 36,856 - Etowah/35901.

**71** .15



[1,0]  
 Prexy: 1.

Not reported in the Lyon List

**261** .20



[786,143]  
 1926: 1/2, 1, 1 1/2FF, 2, 3S, 6, 8^, 9, 12^, 17d^,  
 20d^, 25d^, 30d^.

1935: 3Boulder, 5Connecticut, 3Michigan, 3SanDiego.  
 1936: 3RhodeIsland, 3Oregon, 3Texas, 3TIPEXsheet, 3TIPEXsheeti^, 3Anthony, 3Arkansas.  
 1937: 1Army, 2Army, 3Army, 4Army, 5Army, 1Navy, 2Navy, 3Navy, 4Navy, 5Navy, 3Virgin, 3Hawaii, 3Hawaiiu^, 3Alaska, 3Puerto, 3Northwest, 3Constitution, 5Dare, 10SPAsheet.  
 1938: 3Swede, 3Ratification, 3Northwest^, 3Iowa^.  
 Prexy: ½, 1, 1½, 2, 3, 4, 4½, 5, 6, 7, 8, 9, 10, 11, 12, 13, 14, 15, 16, 17, 18^, 19, 20, 21^, 22, 24^, 25^, 30^, 50^, 1Dollar^.  
 1939: 3Faird, 3Panama, 3Innaugurationd, 3Statehood, 3Printingd, 3Baseball^, 3Goldengated.  
 1940: 1Defense, 2Defense, 3Defense, 1Whitney, 1Stuart, 1Longfellow, 1Audubon, 1Mann, 1Irving, 1Foster, 2Morse, 2Whistler, 2Whittier, 2Long, 2Hopkins, 2Cooper, 2Sousa, 3McCormack, 3StGaudens, 3Lowell, 3Burbank, 3Elliott, 3Emerson, 3Herbert, 5Howe, 5French, 5Whitman, 5Reed, 5Willard, 5Alcott, 5McDowell, 10Bell, 10Remington, 10Riley, 10Addams, 10Washington, 10Clemens, 10Nevin, 3Panamu, 3Wyoming, 3Emancipationd, 3Pony, 3Idahod, 3Coronado.  
 1941: 3Vermont.  
 1942: 1War, 2War, 3War, 5China, 3Kentucky.  
 1943: 5Poland, 5Czechoslovakia, 5Norway, 5Netherlands, 5Luxembourg, 5Belgium, 5France, 5Greece, 5Yugoslavia, 5Denmark, 5Austria, 5Korea.  
 1944: 3Steamship, 3Rail, 3Telegraph, 3Pictures, 3Corregidor.  
 1945: 1FDR, 2FDR, 3FDR, 5FDR, 3Florida, 5UN, 3Texas, 3Smith, 3Army, 3Iwod, 3Coast, 3Navy.  
 1946: 3Veterans, 3Kearny, 3Merchant, 3Tennessee^, 3Iowa^, 3Smithsonian^.  
 1947: 3Edison, 5+10CIPEX, 3Frigate, 3Everglades, 3Doctors. 3Utah^, 3Centenary^, 3Pulitzer^.  
 1948: 3Carver, 3Rogers, 3Bliss, 3Palomar, 3Harris, 3Stone, 3White, 3Rough, 3Goldstar, 3California, 3Turnersd, 3Poppy, 5Swede, 3Mississippi, 3Key, 3Chicken, 3Wisconsin^, 3Chaplins^, 3Canada^, 3Oregon^, 3Kearny^, 3Fire^.  
 1949: 3Poe, 3Annapolis, 3GAR, 3Minnesota, 3Wash&Lee.  
 1950: 3Gompers, 3Scout, 3Supreme, 3Capitol, 3Whitehouse, 3Domed, 3California.  
 1951: 3Colorado, 3Detroit, 3UCV, 3Nevada.  
 1952: 3NATO, 3Redcross, 3Ross.

1953: 3NYC, 3Gadsden, 5Japan, 3Farmers, 3Ohiod, 3Bar, 3Trucks, 3Guard, 3Washington^.  
 Liberty: ½, ½i, 1, 1i, 1¼u, 1¼d, 1½u, 1½d, 2, 2i, 2½, 2½i, 3, 3i, 4, 4½u, 4½d, 5, 6, 7, 8, 8G, 8P, 9u, 9d, 10u, 10d, 11, 12, 15, 20u, 20d, 25, 30, 40, 50, 1Dollar, 1J, 5Fu, 5Fd, 5W.  
 Liberty Coils: 2, 4, 25.  
 PA: 1 1¼, 2, 3u, 3d, 4, 5, 5R, 6u, 6d, 6E, 6H, 7u, 7d, 8, 8E, 8F, 10, 10F, 10J, 10Z, 12u, 12d, 13, 13F, 14, 15, 16, 18, 18F, 20, 21, 25, 30d^, 30u, 40, 50, 1Dollar, 5Dollar.  
 PA Booklets: 8E, 13^.  
 PA Coils: 1, 3d, 6^, 6.3, 15^, 1Dollar^.  
 Letters: A, B, C, D.  
 Americana: 1, 2, 3, 4, 9, 10, 11, 12, 13, 15, 16, 24, 28, 29, 30, 50, 1Dollar, 2Dollar, 5Dollar.  
 Americana Booklet: 13.  
 Americana Coils: 1, 3.1, 3.5, 7.7^, 7.9, 8.4^, 9, 10, 13^, 16^.  
 GA: 1D, 1M, 2S, 2L, 3C, 3W, 4S, 4F, 5BU, 5BL, 5M, 6, 7, 8, 9, 10R, 10RC, 11, 13, 14, 15, 17C, 17L, 18, 19, 20B, 20G, 20T, 10A, 21, 22, 23, 25, 28, 29J, 29E, 30, 32F, 32H, 32L, 32W, 35D, 35C, 37, 39, 40G, 40C, 45, 46, 50, 52, 55H, 55M^, 56, 65, 75, 77^, 78, 1DollarR, 1DollarH, 2Dollar, 5Dollar.  
 Transportation Coils: 1original, 1revised, 2original, 2revised, 3H, 3W, 3.1, 3.4^, 4S, 04, 4.9, 05Redcanoe, 05Browncanoe, 05Wagon, 5Motorcycle, 5Milk, 5.2, 5.3^, 5.5, 5.9, 6, 7.1, 7.4, 7.6^, 8.3, 8.4, 8.5, 9.3^, 10CB, 10TT, 10.1, 10.9, 11, 12, 12.5^, 13^, 13.2^, 14, 15, 16.7^, 17, 17.5^, 20FP, 20C^, 20.5^, 21^, 23, 24.5^, 1Dollar^.  
 1954: 3Columbia, 3Eastman.  
 1955: 3Atoms, 3Mellon, 3Reserves.  
 1956: 3Deer, 3Salmon^, 3Turkey, 3Wheatland^, 3+8FIPEXsheet.  
 1957: 8Magsaysayu, 3Steeld, 3Hamilton, 3Cranesd, 3Ships.  
 1958: 4Bolivar, 8Bolivar, 4Kossuth, 8Kossuth, 3Gardeningd, 3Monroed, 4Forestd, 4Fort, 4Overland, 4Webster.  
 1959: 4SanMartin, 8SanMartin, 4Reuter, 8Reuter, 4Dental, 4Arctic, 1Lincolnd, 4NATO, 4Women, 4Soil^, 4Dental^, 4MacDowell^.  
 1960: 4Masaryk, 8Masaryk, 4Paderewski, 8Paderewski, 4Mannerheim, 8Mannerheim, 8Mannerheimn, 4Garibaldi, 8Garibaldi, 4Water, 4Echo, 4Women, 4Scout, 4Taft, 4Dulles, 4George, 4SEATO, 4Carnegie.  
 1961: 4Gandhi, 8Gandhi, 4Range, 4Greeley.  
 1962: 4Arizonad, 4Seattled.  
 1964: 5Xmas(4), 5Verrazanod, 5Fair.  
 1966: 6SIPEXsheet.  
 1969: 6Plant(4)^.

1971: 8Space(2)^, 8Wildlife(4)^.  
 1972: 6Wolftrap, 8Yellowstone, 15 McKinley,  
 2Hatterasu(4), 2Hatterasd(4), 2Hatteras(4)d^,  
 2Hatteras(4)u^, 2Hatteras(4)nn^.  
 1973: 8Postalu(10).  
 1974: 10Lettersu(8).  
 1975: 10Soyez(2).  
 1977: 13Pottery(4).  
 1978: 13CAPEX(8), 15Trees(4), Windmills(5)^.  
 1979: 15Toleware(4), 15Architecture(4).  
 1980: 15Architechture(4), 15Masks(4).  
 1981: 15Dirkson, 18Architecture(4),  
 20Cactus(4).  
 1982: 20Architechture(4).  
 1985: 22WWI.  
 1986: 22Texas, Stampsbooklet(4),  
 22Prexysheetu(4/9).  
 1987: 22Trainbooklet(5).  
 1989: 25Dino(4)^, 25UPUsheet^.  
 1991: 19Balloon.  
 1992: 29Flowers(50)^.  
 1993: 29Space(5)^.  
 1995: 32Texas.  
 1997: 30Franklin, 60Washington.  
 1998: Transmississippi(9).  
 Airs: 20Clipper, 25Clipper, 50Clipper, 6Bicolor,  
 5Smalltransportu, 5Smalltransportd,  
 6Smalltransportu, 6Smalltransportd,  
 5Largetransport, 6Largetransport, 8Transport,  
 10Transport, 15Transport, 20Transport,  
 30Transport, 50Transport^, 5NYC, 4Eagle,  
 5Eagle, 6Eagle, 6Wright, 6Alexandria, 6Flight,  
 80Hawaii@, 6USAF, 7Alaska, 7Hawaii,  
 7Jupiter, 10Panam, 8Goddard, 8Earhart, 15Blair,  
 20USA, 21USA, 18Liberty, 25Globes,  
 26Rushmore, 20Audubon, 31Globes, 10Moon,  
 39Sperry, 31Wright(2), 21Chanute(2), 25Post(2),  
 10WashDC, 15NYC, 25Oakland, 10UPU,  
 15UPU, 25UPU, 10Bell, 15Liberty, 17Liberty,  
 25Lincoln, 7Redjetu, 7Redjetd, 7Bluejetu,  
 7Bluejetd, 9Wing, 11Jet, 13Letter, 11Hawaii.  
 Airmail SD: 16Blue, 16Bicolor, 16Imperf.  
 Dues: 1931: ½, 1, 2, 3, 1959: ½, 1, 2, 2ndu, 3, 4,  
 5, 6, 7, 8, 10, 11, 13.  
 Special Delivery: 10rotary, 15rotary, 20rotary,  
 13^, 17^, 20letter, 30, 45, 60.  
 Special Handling: 10^, 15^, 20^.

30Nov28 H

492

.25



[33,4]

1917: 11.  
 1922: 20, 50, 1Dollar.  
 1926: 1, 1½, 1½FF\*, 2, 3, 3S, 4, 4T, 5, 6, 8, 9,  
 10, 20, 50.  
 1932 Bicentennial: ½\*, 1, 1½\*, 2, 3, 4, 5, 8, 10.  
 1933: 3NRA, 3Chicago.  
 Prexy: 2~, 3, 6.

AR Sum32 WHE

703

.15

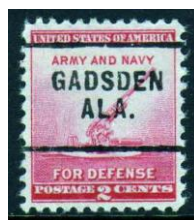

[27,3]

1926: ½, 3S\*.  
 Prexy: ½, 1, 1½, 2, 3, 4, 5, 6.  
 1939: 3Baseball.  
 1940: 1Defense, 2Defense, 3Defense.  
 1942: 1War\*, 2War\*, 3War.  
 Liberty: 3, 1J.  
 PA: 1, 2, 4, 5, 6G.  
 GA: 3W, 5M.  
 1969: 6Xmas.

No date available WHE

721

.20

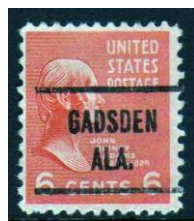

Not a PC →



[22,6]

1926: 1, 3S, 4T, 5\*, 6, 8, 10\*.  
 Prexy: ½\*, 1, 1½, 2, 3, 4, 5, 6.  
 1940: 1Defense, 2Defense, 3Defense.  
 1942: 1War+, 2War\*, 3War.  
 Liberty: 4+.

Provisionals or fakes:



## GALLANT

Population in 2010 Census: 855 - Etowah/35972.  
Mar74 V

841 .20



[73,1]

Prexy: ½, 1, 1½, 3.

Liberty: ½, 1+, 1¼, 1½, 2, 2½, 3, 4, 4½, 7, 9, 11, 12, 15, 1J, 5F, 5W.

Liberty Coils: 2, 3, 1J, 5W.

PA: 1, 1¼, 2, 3, 4, 5, 5R, 6, 6E, 6G, 6H, 7, 8, 8E, 8F, 8USPS, 10, 10F, 10Z, 12, 13, 18.

PA Coils: 1, 4, 5, 6F, 6V, 8E, 8F, 10F.

1972: 2Hatteras(4), 15McKinley.

1973: 8Madonna.

Airs: 9Delta, 11Jet, 11Jetcoil, 11Jetbooklet.

Dues: 1959: 1, 2, 3, 4, 5, 6, 7, 10.

## GALLION

Population in 2010 Census: unlisted - Marengo/36742.  
Jun74 V

841(3, 4) .20



[49,1]

Footnote 3 for large-L.

Prexy: ½, 1, 1½, 3.

Liberty: ½+, 1¼, 2, 2½, 7, 9, 1J.

PA: 1, 2, 3, 4, 5R, 6, 6E, 6G, 6H, 7, 8E, 8F, 10, 10F, 10J, 13, 13F.

PA Coils: 1, 6E, 6F, 8E, 8F, 10F.

PA Booklets: 8.

Americana: 9, 11, 13.

Americana Coils: 9.

1962: 4Xmas.

1972: 2Hatteras(4).

Airs: 11Jet, 13Letter, 7Jet.

Dues: 1959: 1, 7.

## GARDENDALE

Population in 2010 Census: 13,893 - Jefferson/35071.  
Jun45 NHE

735 \$15.00



[4,2]

1926: ½\*.

Prexy: ½, 1.

1942: 1War\*.

Sep54 NHE2

748 .50



[69,4]

Prexy: ½, 1, 1½, 20, 25.

1942: 1War.

1949: 3GAR.

Liberty: ½, 1, 1¼, 2, 3, 4, 1J.

Liberty Coils: 2, 1J.

PA: 1, 1¼, 2, 3, 4, 6E, 7, 8E, 10F, 12, 13F.

PA Coils: 1, 3, 5, 6F, 6.3.

Americana: 1, 3, 4, 9, 10, 11, 13.

Americana Coils: 1, 3.1, 3.5, 7.7, 8.4, 9.

1972: 2Hatteras(4), 15McKinley.

1977: 13Butterfly(4).

1979: 15Seeing.

Dues: 1959: 1, 2, 3, 4+, 5+, 7+, 10, 11, 13+.

## GAYLESVILLE

Population in 2010 Census: 144 - Cherokee/35973.  
Apr42 NHE

734 .50



[66,1]  
 1922: ½.  
 1932 Bicentennial: ½.  
 Prexy: ½, 1, 2, 3, 4½, 6.  
 1940: 1Longfellow, 1Stuart, 1Irving.  
 1942: 1War.  
 1945: 1FDR, 5UN, 3Iwo, 3Coast.  
 1948: 3Barton.  
 1949: 3Washington, 3Puerto, 3Annapolis.  
 Liberty: ½, 1+, 2, 1J.  
 Liberty Coils: 2, 1J.  
 PA: 1, 2, 3, 4, 5, 6, 6E, 7, 8, 8E, 8F, 10, 10J, 12.  
 PA Coils: 3, 5, 6F, 8F, 10J, 13F.  
 Americana: 9, 11, 13.  
 Americana Coils: 7.7, 7.9.  
 1960: 8Mannerheim.  
 1962: 4Xmas.  
 1972: 2Hatteras(4), 15McKinley.  
 Airs: 5Largetransport, 4Eagle, 11Jet, 11Jetcoil.  
 Dues: 1931: 1, 2, 1959: 1, 2.

May81 V

843(4) .20

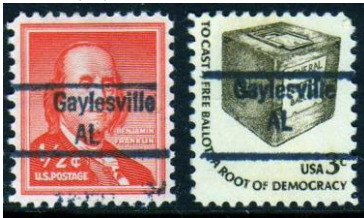

[10,0]  
 Prexy: ½.  
 Liberty: ½.  
 PA: 2.  
 Americana: 1, 2, 3, 4.  
 Americana Coils: 3.1.  
 GA: 2S.  
 Dues: 1959: 1.

## GENEVA

Population in 2010 Census: 4,452 - Geneva/36340.  
 19Feb41 NHE

729 .25



[120,3]  
 Prexy: ½, 1, 1½, 2, 3\*.  
 Prexy Coils: 1½V.  
 Prexy Booklets: 1~.  
 1940: 1Defense.  
 1942: 1War.  
 1945: 2FDR, 3Navy.  
 1947: 3Frigate.  
 1950: 3KC, 3Gompers.  
 1951: 3UCV, 3ACS, 3Brooklyn.  
 1952: 3NATO, 3AAA.  
 1953: 3Ohio, 5Perry, 3Farmer, 3NYC.  
 Liberty: ½, 1, 1¼, 1½, 2, 2½, 3, 8, 12.  
 Liberty Coils: 2, 1J.  
 PA: 1, 1¼+, 2, 3, 4, 5R, 6, 6E, 7, 8E, 8F, 10, 12, 13F, 14, 30.  
 PA Coils: 1, 3, 4, 6E, 6F.  
 Americana: 1, 2, 3, 4, 10, 11, 12, 13, 15.  
 Americana Coils: 1, 3.1, 3.5, 8.4, 9, 10.  
 GA: 17C, 18M, 19S.  
 Transportation Coils: 17EA, 18.  
 1954: 3Nebraska, 3Kansas, 3Columbia, 3Eastman.  
 1955: 3Fort.  
 1957: 3Hamilton, 3Ship, 3Architect, 3Oklahoma, 3Crane, 3Religion.  
 1958: 3Bridge, 3Monroe, 4Debate, 4Cable, 4Press, 4Bolivar, 8Bolivar, 4Kossuth.  
 1959: 1Lincoln.  
 1962: 4Daginvert.  
 1972: 2Hatteras(4), 15McKinley.  
 1975: Prang.  
 1981: 15Young, 18Disabled, 18Alcohol, 18Jones.  
 Airs: 4Eagle+, 5NYC, 6USAF, 25Globe, 28Scott, 31Wright(2), 35Curtiss.  
 Dues: 1959: 1, 2, 3, 4, 11+, 13.

## GEORGIANA

Population in 2010 Census: 1,738 - Butler/36033.  
 18Feb37 WHE

704(17) .25



[46,12]

Footnote 17 indicates that some of the impressions appear to be press-printed.

1922: ½.

1926: ½\*, 1, 1½\*, 3\*, 4\*, 5\*, 6, 7\*, 8\*, 9\*, 10\*, 11\*, 15\*, 20\*, 30.

Prexy: ½, 1, 1½, 8.

1940: 1Defense, 3Defense.

1942: 1War, 3War.

Liberty: 1, 2, 3, 4, 5, 6, 7, 9, 10, 1J.

PA: 1, 1¼+, 3, 6, 6G, 10F, 10J.

PA Coils: 6E, 6.3.

Americana: 4.

Americana Coils: 7.9.

1972: 15McKinley.

Dec76 V

841

.20



[69,4]

Prexy: ½, 1.

1942: 1War~.

Liberty: ½, 1¼, 1½, 2½, 3, 1J.

Liberty Coils: 2, 1J.

PA: 1, 2, 3, 4, 5, 5R, 6, 6E, 6G, 7, 8, 8E, 8F, 10F, 10J, 12, 13F.

PA Coils: 1, 3, 4, 5, 6.3, 8E, 8F, 10F, 10J.

Americana: 1, 2, 3, 4, 11, 16.

Americana Coils: 7.7, 7.9, 8.4.

Americana Booklet: 13.

1956: 3Turkey.

1968: 6Xmas+.

1972: 2Hatteras(4).

1975: 10Women.

1977: 13Peale.

Airs: 11Jet, 13Letter, 13Lettercoil.

Dues: 1, 2, 3, 4, 5, 6, 7, 10+, 11+.

## GILBERTON

Population in 2010 Census: 215 - Choctaw/36908.

Mar77 V

841(3)

.20



[24,1]

Footnote 3 for large-L.

1947: 3Everglades.

1948: 3Key.

Liberty: ½, 1¼.

PA: 1, 2, 12, 13F, 15.

PA Coils: 13F.

PA Booklet: 13Capitol.

Americana: 1, 11, 24.

Americana Coils: 7.7.

1955: 3Soo.

1956: 3Salmon.

1972: 2Hatteras(4).

1977: 13Dogface, 13Colorado+.

Dues: 1959: 1.

## GLADSTONE

Population in 2010 Census: unlisted - Madison/no zip.



Fake ->

## GLENCOE\*

Population in 2010 Census: 5,160 - Etowah, also Jefferson/no zip.

27Jul35 WHE

721

.50







← This is the 'Kunce' fake

[99,57]

1926 Booklets: 2, 2(DEC57).

1932 Bicentennial: 1/2~, 1~, 1 1/2~, 2~.

1937: 1Army+, 2Army+, 2Navy+.

Prexy: 1/2, 1, 1 1/2, 2, 8, 8(DEC57).

Prexy Booklets: 1, 2.

1940: 1Defense, 2Defense, 3Defense.

1942: 1War, 2War, 3War.

1943: 5Poland+, 5Czechoslovakia+, 5Norway+,

5Luxembourg+, 5Netherlands+, 5Belgium+,

5France+, 5Greece+, 5Yugoslavia+, 5Albania+,

5Austria+, 5Denmark+, 5Korea+.

1944: 3Corregidor+.

1945: 1FDR+, 3Florida+.

1946: 3Smithsonian+, 3Merchant+.

1947: 3Utah+, 3Frigate+.

1948: 3Chaplins+, 3Canada+.

1953: 3Patton+, 3Farmer+, 3Bar+, 3Sagamore+.

Liberty: 1/2, 1, 1 1/4, 1 1/2, 2, 2 1/2, 4, 5, 6, 6(DEC57),  
7, 8G, 9.

1955: 3Reserve+.

1957: 4Flag+.

1958: 4Forest, 4Overland+, 4Fort+.

1959: 4Arctic+, 4Seaway+.

1960: 4Paderewski, 4Scout, 4Olympic,

4Franklin, 4Taft, 4Mexico, 4Boys, 4Dulles,

4Mannerheim, 4AutoPO+, 4Mexico+,

4SEATO+, 4Carnegie+, 4George+, 4Garibaldi+,

4Forest+, 4Lincoln+. 4Jefferson+, 4Key+,

4Japan+, 4Campfire+, 4Flag+, 4Wheels+.

1961: 4Greeley, 4Range, 4Sumter+, 4Henry+.

Airs: 5Eagle.

## GOODWATER

Population in 2010 Census: 1,475 - /35072.

31Oct32 WHE

713(1 WD)

\$50.00



[4,2]

1926: 1/2+, 1.

1932 Bicentennial: 1\*.

Prexy: 1\*.

No date available NHE

734

.25



[12,0]

Prexy: 1/2, 1, 2, 2(FEB57).

1940: 1Defense.

Liberty: 1, 3, 4, 4(FEB57), 5(FEB57), 6(FEB57).

1955: 8Rotary(FEB57).

Mar57 NHE

748

.25



[135,2]

1934: 3Mothersrotary.

1935: 3Michigan.

1937: 3Hawaii.

Prexy: 1/2, 1 1/2, 1 1/2(JUL57), 4, 4(JUL57).

Prexy Coils: 6.

1939: 3Press, 3Golden.

1945: 2FDR.

1948: 3Oregon, 3Chaplins.

1953: 3Farmer.

Liberty: 1/2, 1/2(JUL57), 1 1/4, 1 1/2, 2 1/2, 3, 6,  
6(JUL57), 8, (JUL57), 1J.

Liberty Coils: 2.

PA: 1, 3, 5, 5R+, 6E, 7, 8E, 10, 12, 16, 20F.

PA Coils: 1, 3, 5, 5R, 6.3, 18F.

Americana: 1, 2, 3, 4, 9, 10, 11, 12, 16.

Americana Coils: 1, 3.1, 3.5, 8.4.

GA: 17C.

Transportation Coils: 9.3, 10.9, 17EA.

1954: 3Eastman, 3Kansas.

1956: 3Antelope.

1957: 4Flag.

1958: 3Garden, 3Minnesota, 4Cable, 4Fort,

4Kossuth, 8Kossuth, 3Debate, 3Bridge,

4Bolivar.

1959: 4Flag, 4Silver, 4Seaway, 4Dental,

8SanMartin, 8Peace, 4NATO+.

1960: 4Henry, 4Lincoln, 4Franklin, 4Key,  
 4Forest, 4Handicap, 4Taft, 4Campfire, 4Echo,  
 4Carnegie, 4George, 4Paderewski, 4Flag.  
 1961: 4Greeley, 4Remington, 4Gandhi, 8Gandhi.  
 1962: 4Arizona, 4Mercury, 4Louisiana,  
 4Homestead, 4Scout.  
 1963: 5Audubon.  
 1964: 5JFK, 5NJ.  
 1970: 6Nature(4).  
 1971: 8Space(2), 8Puerto, 8Historic(4).  
 1972: 2Hatteras(4), 8Craftsmen(4),  
 8Yellowstone, 8Family, 8Wildlife(4).  
 1977: 13Articles.  
 Airs: 21USA, 31Globes.

## GORDO

Population in 2010 Census: 1,750 - Pickens/35466.  
 04Jun38 WHE

716.5 .25



[101,9]  
 1922: ½.  
 1932 Bicentennial: ½~, 1~, 2~.  
 1937: 1Army.  
 Prexy: ½, 1, 1½, 3~, 6, 7.  
 Prexy Coils: 6V.  
 1940: 1Defense.  
 1942: 1War~, 2War.  
 Liberty: ½, 1, 1¼, 2½+, 3, 4, 7, 1J, 5F.  
 Liberty Coils: 1, 2, 1J.  
 PA: 1, 2, 3, 4, 5, 6, 6E, 8, 8E, 10F, 13F, 14,  
 5Dollar.  
 PA Coils: 1, 3, 5, 6F+, 6V, 6E, 6.3, 10J.  
 Americana: 1, 3, 4, 11, 13, 15.  
 Americana Coils: 7.7, 7.9, 9.  
 GA: 2L.  
 Birds: 1.  
 1960: 4Paderewski.  
 1972: 2Hatteras(4).  
 1974: 10VFW.  
 1977: 15ValleyForge.  
 1978: 15Owls(4).  
 Airs: 5Largetransport, 6Largetransport,  
 8Largetransport, 5Smalltransport,  
 6Smalltransport, 5NYC, 4Eagle, 10UPU,  
 6Wright, 6Flight, 6Alexandria, 6USAF,  
 8Capitol, 8Goddard, 7Hawaii, 7Alaska, 7Jupiter,

9Delta, 10Stars, 10Panam, 10Mail, 11Olympic,  
 11Electronic, 21USA, 13Letter.  
 Dues: 1914: 2, 1959: 1, 2, 3+, 5, 7+, 10.

Apr77 V

841 .20



[68,4]  
 Prexy: ½, 1½~, 4~.  
 1942: 1War, 2War.  
 Liberty: ½, 1¼, 2½, 1J.  
 Liberty Coils: 2, 1J.  
 PA: 1, 2, 3, 4, 5, 6, 6E, 7, 8, 8E, 10F, 10J, 14, 15.  
 PA Coils: 1, 3, 4, 5, 6V, 6E, 6F, 6.3.  
 Americana: 1, 2, 3, 4, 9, 10, 11.  
 Americana Coils: 7.7, 7.9, 9, 10.  
 Americana Booklet: 13.  
 GA: 2L, 3W, 5M.  
 Letters: A.  
 1972: 2Hatteras(4).  
 1978: 13CAPEX(8).  
 Airs: 13Lettercoil.  
 Dues: 1959: 1, 2+, 3, 5, 7, 8+.

## GRAND BAY

Population in 2010 Census: 3,672 - Mobile/36541.  
 Jun48 NHE

734 .25

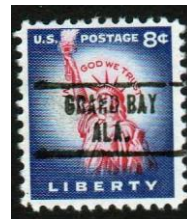

[28,2]  
 Prexy: ½, 1, 1½, 2, 3, 4½, 15\*.  
 Prexy Booklets: 1~.  
 1940: 1Defense.  
 Liberty: ½, 1, 1½, 2, 3, 4, 5, 6, 7, 8, 9, 10, 11,  
 15, 20, 25, 30, 40, 50.

Mar73 V

841 .20



[35,2]

Liberty: ½, 1¼, 3, 1J+.

Liberty Coils: 2.

PA: 1, 1¼, 2+, 5R, 8E, 8F, 10F, 20, 30.

PA Coils: 1, 6F.

GA: 5B.

1969: 6Alabama.

1971: 8Trout.

1972: 2Hatteras(4), 8Family, 8Osteo.

1973: 8Love, 8Broadside, 8Gershwin, 8Truman.

Dues: 1959: 1, 2, 3, 5, 6, 8.

## L1 HS

\$5.00



[10,1]

Prexy: ½, 1, 2, 3, 6\*, 7, 9, 15, 25.

1948: 5Swede.

## GRANT

Population in 2010 Census: 896 - Marshall/35747.

Jul74 V

841

.20



[20,1]

Prexy: ½, 1.

Liberty: ½.

Liberty Coils: 2.

PA: 1, 2, 3, 4, 5R, 8E.

Americana: 1, 2, 50.

GA: 1M, 2S, 2L+, 3W, 4S.

Dues: 1959: 1, 2.

## GRAYSVILLE

Population in 2010 Census: 2,165 - Jefferson/35073.

Jun74 V

841(3, 4)

.20



[78,2]

Footnote 3 for large-L.

Prexy: ½, 1, 1½.

1942: 1War~, 2War~.

1945: 1FDR, 2FDR, 3Smith.

1948: 5Swedes.

Liberty: ½, 1, 1¼, 2½, 3, 1J, 5F, 5W.

Liberty Coils: 2, 1J.

PA: 1, 1¼+, 2, 3, 4, 5, 5R, 6, 6E, 6H, 7, 8E, 8F, 10F, 10J, 12, 13F.

PA Coils: 1, 3, 5, 6E, 6F, 8E, 8F, 10F.

Americana: 1, 2, 3, 4, 9, 10, 11, 13.

Americana Coils: 1, 3.1, 3.5, 7.7, 7.9, 8.4, 9, 13.

1966: 5Circus.

1972: 2Hatteras(4).

Airs: 25Globes, 31Wright(2).

Dues: 1959: 1, 2, 3, 4, 5, 6, 7, 8, 10, 11.

## GREENSBORO

Population in 2010 Census: 2,497 - Hale/36744.

15Oct35 WHE

723

.50



[141,9]

1922: ½, 14.

1934: Parks: 4+, 5+.

1935: 3Michigan, 3Boulder.

1926: ½, 1, 1½FF, 2, 3S, 4T, 5\*, 6, 7, 9, 10.

1932 Bicentennial: ½, 1, 2, 4.

1934 Parks: 1\*, 2\*, 3\*, 4, 5\*, 6, 7.

1935: 3Michigan, 3Boulder.

1936: 3Anthony.

1937: 3Hawaii.

Prexy: ½, 1, 1½, 2, 3.

Prexy Coils: 6V.

1939: 3Statehood.

1940: 1Defense, 3Emancipation.

1942: 2War, 3War.

1944: 3Steamship, 3Corregidor, 3Railroad,  
3Telegraph.  
1945: 1FDR, 2FDR, 3FDR, 5FDR, 5UN,  
3Smith, 3Coast, 3Army, 3Navy, 3Florida, 3Iwo.  
1946: 3Veterans, 3Kearny, 3Doctors,  
3Smithsonian, 3Iowa.  
1947: 3Utah, 3Edison, 3Pulitzer, 3Frigate,  
3Stamps, 3Carver.  
1948: 3White, 3Harris, 3Stone+.  
1949: 3Poe.  
Liberty: ½, 1, 1¼, 1½, 2, 2½, 3, 4, 4½, 7, 11, 15,  
1J, 5F.  
Liberty Coils: 2, 1J.  
PA: 1, 2, 3, 4, 5, 5R, 6, 6E, 6G, 6H, 7, 8, 8E, 8F,  
8USPS, 10, 10J, 10Z, 12, 13, 14, 16, 18.  
PA Coils: 1, 4, 5, 6F, 6V, 8F, 10F.  
1957: 8Magsaysay.  
1962: 4Xmas.  
1963: 5Xmas.  
1967: 5Erie, 5Crockett, 5Search.  
1972: 2Hatteras(4), 15McKinley.  
Airs: 4Eagle, 6Largetransport, 8Capitol, 9Delta,  
11Jet, 11Jetcoil.  
Dues: 1931: ½, 2, 1959: 1, 2, 4+.

## GREENVILLE

Population in 2010 Census: 8,135 - Butler/36037.  
01Dec30 H

622 .50



[24,7]  
1926: ½, 1, 2\*, 10\*.  
1932 Bicentennial: 1, 1½\*.  
Prexy: ½, 1, 1½, 9+, 10+.  
Prexy Coils: 1½V~, 4V.  
Prexy Booklets: 1~, 2.  
1940: 1Defense, 1Longfellow+.  
Liberty: ½, 1, 2, 2½, 4½, 1J.  
1966: 5Plant.  
Airs: 10UPU.

AR Sum32 WHE

704 .25



[24,1]  
1937: 5Dare.  
Prexy: ½, 1, 1½.  
Prexy Coils: 1H, 2V, 6V.  
Prexy Booklets: 1, 2.  
1945: 3Smith.  
1946: 3Veterans.  
Liberty: ½, 1, 2, 2½, 3, 1J.  
PA: 1¼, 5+, 6.  
1955: 3Mellon.  
1966: 5SIPEX.  
1967: 5Eakins, 5Xmas.

Aug76 V – a second vinyl Apr77 may exist

841(3) .20



[75,1]  
Footnote 3 for large-L.  
Prexy: ½, 1, 1½, 2, 3, 4½.  
1940: 1Defense~.  
1942: 1War, 2War.  
Liberty: ½, 1¼, 2, 2½, 3, 9, 1J.  
Liberty Coils: 2, 3, 1J.  
PA: 1, 1¼+, 2, 3, 4, 5, 5R, 6, 6E, 6G, 7, 8, 8F,  
10, 10F, 10J, 13, 13F.  
PA Coils: 1, 3, 4, 5, 6E, 6F, 6V, 6.3, 8E, 8F,  
10F.  
Americana: 1, 9, 11, 13.  
Americana Coils: 7.7, 7.9, 9, 13.  
1971: 8Partridge.  
1972: 2Hatteras(4), 15McKinley.  
1973: 8Madonna.  
1976: 13Aviation.  
1977: 13Mailbox.  
Airs: 13Letter, 11Jetcoil.  
Dues: 1959: 1, 2, 3, 4, 5, 6, 7, 8.

## GROVE HILL

Population in 2010 Census: 1,570 - Clarke/36451.  
Jun74 V

841 .20



[93,5]

Prexy: 1, 1½, 2, 3.  
 1945: 3Iwo, 3Navy+.  
 1946: 3Doctors, 3Kearny.  
 1952: 3Ross+  
 Liberty: ½, 1¼, 1½, 2½, 3, 7, 9, 1J, 5F, 5W.  
 Liberty Coils: 1¼+, 2, 1J.  
 PA: 1, 1¼, 2, 3, 4, 5, 5R, 6, 6G, 6H, 7, 8, 8E, 8F, 10, 10F, 10J, 13, 21.  
 PA Coils: 1, 4, 5, 6E, 6F, 6V, 6.3, 8F, 10F.  
 Americana: 1, 3, 4, 11, 15.  
 Americana Coils: 7.7, 7.9, 9.  
 1955: 3Atoms+.  
 1956: 3Children.  
 1959: 4Flag.  
 1961: 4Norris.  
 1962: 4Xmas.  
 1971: 8Magi, 8Partridge.  
 1972: 2Hatteras(4), 15McKinley.  
 1973: 8Madonna.  
 1974: 10LettersTe, 10LettersRa, 10LettersCh, 10LettersHo.  
 1975: 10Jupiter, 10Collective.  
 1978: 13Cook(2).  
 1980: 15Olympic(4).  
 Airs: 6Smalltransport, 9Delta, 11Jet, 11Jetcoil, 13Letter.  
 Dues: 1959: 1, 2, 3, 8, 1Dollar@, 5Dollar.

## GUNTERSVILLE

Population in 2010 Census: 8,197 - Marshall/35976.  
23Feb39 NHE

734

.50



[19,2]

1926: 6.  
 1932 Bicentennial: 9~.  
 Prexy: ½, 1, 2, 6, 8, 10, 15, 20, 24~.  
 1940: 1Defense.  
 1942: 1War~.  
 1952: 3NATO.

Liberty: 3, 5, 7.  
 Liberty Coils: 3.  
 1954: 3Eastman.  
 Airs: 6SmallTransport.

No date available NHE

748

.25



[113,28]

1922: ½.  
 1937: 3Hawaii+.  
 Prexy: ½, 1, 1½, 2, 3, 4½.  
 Prexy Coils: 6V~.  
 Prexy Booklets: 1.  
 1945: 3Army, 3Smith.  
 1949: 3GAR, 3Washington.  
 1950: 3Bankers, 3Supreme, 3Whitehouse, 3California, 3Capitol.  
 Liberty: ½, 1, 1¼, 1½, 2, 2½, 3, 4, 4½, 7, 9, 11, 15, 1J, 5F, 5W.  
 Liberty Coils: 2, 3, 4, 1J.  
 PA: 1, 1¼, 2, 3, 4, 5, 6, 6E, 6G, 6H, 7, 8, 8E, 8F, 10F, 10J, 12, 13, 14, 16, 20.  
 PA Coils: 1, 4, 5, 6F, 6V, 6.3, 10F.  
 1957: 3Religion.  
 1959: 4Reuter.  
 1960: 8Mannerheim, 4Boys+, 4Reuter+, 8Garibaldi+.  
 1962: 4Arizona+.  
 1963: 5Emancipation+.  
 1964: 5Radio+.  
 1965: 5Salvation+.  
 1966: 5Marine+, 5Rights+.  
 1967: 5Finland+, 5Xmas.  
 1968: 6Illinois+, 6Cherokee+, 6Flags(10)+, 6Arkansas+, 6Xmas.  
 1969: 6Handy, 6California, 6Moses+, 6Legion+.  
 1972: 2Hatteras(4).  
 1973: 8Madonna, Xmastree.  
 1975: 10Women.  
 Airs: 6Smalltransport, 9Delta, 11Jetcoil, 13Letter.  
 Dues: 1931: 2, 1959: 1.

## HACKLEBURG

Population in 2010 Census: 1,516 - Marion/35564.  
No date available V

841(3)

.20



[20,8]

Footnote 3 for large-U.

PA: 1, 5R.

Liberty: 1¼.

Americana: 1, 2, 3, 4.

Americana Coils: 3.1.

GA: 2L, 3W, 5M.

Transportation Coils: 1original+, 2original+, 3CW+, 3.4+, 5MW+, 05C+, 7.1+.

Birds: 01+.

Dues: 1959: 1.

## HALEYVILLE

Population in 2010 Census: 4,173 - Winston/35565.

10Jan60 V

804

.25



[29,2]

Prexy: 1½~.

Liberty: ½, 1, 1½, 2, 2½, 3, 4½, 8G, 8P, 1J, 5F.

PA: 1, 1¼, 2, 4, 5, 6E, 6G, 6H, 8E, 10.

1959: 8Peace.

1960: 8Paderweski, 8Mannerheim+.

1969: 6Xmas.

Dues: 1959: ½, 1, 5.

## HAMILTON

Population in 2010 Census: 6,885 - Marion/35570.

Jun57 NHE

734

.25



[30,0]

Prexy: ½, 1, 1 ½.

Prexy Coils: 6V.

Liberty: ½, 1, 1½, 2, 2½, 3, 4, 4½, 5F.

Liberty Coils: 1, 1J.

PA: 1, 2, 4, 5, 6E.

Americana: 1.

1958: 3Bridge.

1961: 8Gandhi.

1962: 4Shiloh, 4Dag.

1966: 5Xmas.

1967: 5Xmas, 5Eakins.

1969: 6Alabama.

Dues: 1959: 1.

## HANCEVILLE

Population in 2010 Census: 2,982 - Cullman/35077.

May76 V

841

.20

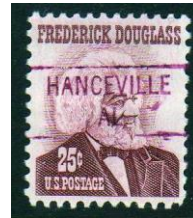

[24,0]

1953: 3Washington.

Liberty: ½.

Liberty Coils: 2.

PA: 1, 5R, 6H, 12, 15, 16, 25, 1Dollar.

PA Coils: 1, 10F, 13F.

Americana: 11, 24.

Americana Coils: 7.9.

1972: 2Hatteras(4).

1976: 13AZ.

Dues: 1959: 1, 2.

## HARPERSVILLE

Population in 2010 Census: 1,637 - Shelby/35078.

Mar74 V

843

.20



[146,6]

Prexy: ½, 1, 1½, 3.

1940: 1Defense.

1942: 1War.

1947: 3Carver, 3Stamps, 3Edison.

1948: 3Oregon, 3Chicken.

1949: 3Minnesota.

1950: 3Jones, 3Supreme.  
 1952: 3Redcross, 3B&O, 3AAA, 3Women,  
 3Ross, 3Rushmore, 3Lafayette.  
 1953: 3NYC, 3Farmer, 3Bar, 3Gadsden.  
 Liberty: ½, 1, 1¼, 1½, 2½, 3, 4, 8, 1J, 5F.  
 Liberty Coils: 2, 1J.  
 PA: 1, 1¼+, 2, 3, 4, 5, 5R, 6, 6E, 6G, 6H, 7, 8,  
 8E, 8F, 10F, 10J, 12, 13F, 14, 16, 18F, 20F.  
 PA Coils: 1, 3, 4, 5, 5R, 6F, 6.3, 8E, 8F, 10F,  
 18F.  
 PA Booklet: 13F.  
 Americana: 1, 2, 3, 4, 9, 10, 11, 12, 13, 15, 16.  
 Americana Coils: 3.1, 3.5, 7.7, 7.9, 8.4, 9, 13.  
 GA: 2S, 13CH, 17C.  
 Transportation Coils: 2original, 4S, 5.9, 9.3,  
 10.9, 17EA, 18.  
 1955: 3Soo, 3Fort.  
 1956: 3Turkey, 3Labor+.  
 1957: 3Religion, 3Architect.  
 1958: 3Gunston, 3Garden+.  
 1969: 6Moses, 6Handy, 6Moon, 6Legion.  
 1970: 6Stone, 6Maine, 6Nativity+.  
 1972: 2Hatteras(4), 15McKinley.  
 1973: 8Truman, 8Madonna, 8Tree+.  
 1978: 13Penny.  
 1979: 15Teacaddy+.  
 1980: 15Writesoon.  
 1981: 15Dirksen, 18Lily, 18Spaceexploring,  
 18Spaceprobing, 18Grassland, 18Remington,  
 18Management, 18Millay.  
 1982: 13Puppy.  
 Airs: 11Jet, 13Letter, 26Rushmore.  
 Dues: 1959: 1, 2, 3, 4, 5, 6+, 10, 11.

## HARTFORD

Population in 2010 Census: 2,624 - Geneva/36344.  
 Apr75 V

841

.20



Not a PC →



[66,2]

Liberty: ½, 1¼, 2, 1J.  
 Liberty Coils: 1J, 2+.  
 PA: 1, 1¼, 2, 3, 5, 5R, 6E, 7, 8E, 10F, 10J, 12,  
 13F, 14, 16.  
 PA Coils: 1, 3, 4, 5, 6V, 6E, 6.3, 8F, 10F, 10J.  
 Americana: 1, 2, 3, 4, 9, 10, 11, 13, 15.  
 Americana Coils: 3.1, 7.7, 7.9, 8.4, 9, 10, 13.  
 1957: 4Flag.

1963: 5WV.  
 1969: 6Alabama.  
 1972: 2Hatteras(4), 15McKinley.  
 1973: 8Electronics.  
 1974: 10Peace.  
 Airs: 8Capitolcoil.  
 Dues: 1959: 1, 2, 3, 4, 5, 6, 7, 8+, 11.

## HARTSELLE

Population in 2010 Census: 14,255 - Morgan/35640.  
 04May38 WHE

719

.25



[22,1]

1923 Coils: 2H.  
 1926 Booklets: 2.  
 Prexy: ½, 1, 1½, 4, 5, 7, 9, 12.  
 Prexy Coils: 1H, 1½V, 5V.  
 Prexy Booklets: 1.  
 1942: 1War~.  
 1945: 5FDR.  
 Liberty: ½, 1, 2, 8.  
 1955: 8Rotary.  
 1957: 4Flag.

Mar67 V

828

.20



[49,11]

Prexy: ½, 1, 1 ½, 2.  
 Prexy Coils: 2V.  
 1940: 1Defense~.  
 1946: 3Merchant.  
 1947: 3Carver.  
 1949: 3Poe, 3GAR+.  
 1952: 3NATO, 3Ross+, 3Redcross+,  
 3Lafayette+.  
 Liberty: ½, 1+, 1¼, 1½, 2, 2½, 3, 4, 4½, 8, 1J.  
 PA: 1, 1¼, 2, 4, 6G, 6H.  
 1954: 3Lewis.  
 1957: 3Lafayette.  
 1960: 4Lincoln.

1964: 5XmasPoint.  
 1965: 11ITU, 5Xmas.  
 1966: 5River, 5Xmas.  
 1967: 5Grange, 5Spaceright, 5Plan, 5Finland,  
 5Mississippi+, 5Space(2)+.  
 Airs: 8Alaska+.  
 Dues: 1959: 1, 2+.

## HATCHECHUBBEE

Population in 2010 Census: unlisted - Russell/36858.  
 May76 V

843 .20



[59,0]  
 Prexy: ½, 1.  
 1942: 1War, 2War.  
 Liberty: 1, 1¼, 2½, 3, 7, 1J.  
 Liberty Coils: 2, 1J.  
 PA: 1, 2, 3, 5, 5R, 6, 6E, 6H, 7, 8, 8E, 8F, 10J,  
 25, 13F.  
 PA Coils: 1, 3, 4, 5, 6F, 6V, 6.3, 8E, 8F, 13F.  
 Americana: 1, 9, 11, 13.  
 Americana Coils: 7.7, 7.9, 9.  
 1972: 2Hatteras(4).  
 1977: 13Mailbox, 13ValleyForge.  
 Airs: 11Jet, 13Letter, 13Lettercoil.  
 Dues: 1959: 1, 7.

## HEADLAND

Population in 2010 Census: 4,510 - Henry/36345.  
 Feb64 V

821 .20



[67,3]  
 1933: 1Chicago.  
 Prexy: 1, 1½.  
 Liberty: ½, 1+, 1¼, 2, 3, 4, 7, 1J.  
 Liberty Coils: 2, 1J.  
 PA: 1, 2, 3, 4, 5, 5R, 6, 6E, 6G, 6H, 7, 8, 8E, F,  
 10F, 12, 13F, 14, 15.  
 PA Coils: 1, 4, 5, 6F, 6V, 6.3, 8F.

Americana: 1, 2, 3, 4, 9, 11, 13.  
 Americana Coils: 3.1, 7.7, 7.9, 8.4, 9, 10, 13.  
 GA: 1D. 2S. 14L, 17C.  
 1967: 5Xmas.  
 1971: 6Mac.  
 1972: 2Hatteras(4), 15McKinley.  
 Dues: 1959: ½, 1, 2, 3, 4, 5, 6+, 7, 11+.

## HEFLIN

Population in 2010 Census: 3,480 - Cleburne/36264.  
 29Nov40 NHE

729 .25



[66,1]  
 1926: ½.  
 1926 Booklets: 2.  
 Prexy: ½, 1, 1½~.  
 Prexy Booklets: 1, 2.  
 1940: 1Defense, 3Defense.  
 1943: 5Belgium, 5Netherlands, 5France,  
 5Luxembourg, 5Norway.  
 1944: 3Pictures.  
 1945: 1FDR, 2FDR, 5FDR, 5UN, 3Florida.  
 1947: 3Frigate.  
 Liberty: ½, 1, 1(NFC 2'58), 2, 3, 5, 6, 8, 1J.  
 Liberty Coils: 2, 1J, 5W.  
 PA: 1, 1¼, 2, 3, 4, 5R, 6, 6E, 6G, 6H, 8, 8E, 8F,  
 14, 16.  
 PA Coils: 1, 5, 6E, 6F, 6V.  
 1957: 4Flag, 8Magsaysay.  
 1966: 5Plant.  
 1972: 8WildPelican, 8WildCardinal,  
 2Hatteras(4).  
 Dues: 1931: 3, 1959: 1, 2, 3, 6, 10.

Aug 76 V

835.5 .20



[70,7]  
 Liberty: ½, 1¼, 1½+, 2½, 5F.  
 Liberty Coils: 2, 1J.  
 PA: 1, 1¼, 2, 3, 4, 6E, 7, 8F, 8E, 10F, 12, 14, 15.



PA Coils: 1, 3, 5, 6E, 6F, 6.3, 8F, 10J, 13F.  
 Americana: 1, 2, 3, 4, 9, 11, 13, 16, 24.  
 Americana Coils: 1, 3.1, 3.5, 7.7, 8.4, 10.  
 1954: 3Kansas.  
 1956: 3Children.  
 1957: 3Polio, 4Flag.  
 1959: 4Flag.  
 1966: 5Circus.  
 1972: 2Hatteras(4), 15McKinley.  
 1978: 13Sandburg.  
 1980: 15Madison, 15VA.  
 Airs: 29Scott, 31Globe, 35Curtiss.  
 Dues: 1959: 1, 2+, 3, 4+, 5+, 6+, 7+, 10, 11+.

Heflin Type-1 (3mm serifed caps) listed in 1940 Hoover on 1912 Schermack1 and Parcel Post 5, is a fake. Also seen on Parcel Post 1&2, 1911Dues 2. (Hanschen parcel post picture).



Heflin Type-2 (similar to U73 PSS457) listed in 1940 Hoover on 1917: 1, 8, is a fake.

## HELENA

Population in 2010 Census: 16,793 - Shelby/35080.  
 Jun74 V

841 .20



[163,1]

Prexy: ½, 1, 1½, 2, 3.  
 1940: 1Defense.  
 1942: 1War, 3War.  
 1945: 3Iwo.  
 1947: 3Utah.  
 1950: 3Dome, 3Jones.  
 1951: 3UCV.  
 1952: 3Women, 3Paperboy, 3Lafayette.  
 1953: 3Truck.  
 Liberty: ½, 1, 1¼, 1½, 2, 2½, 3, 4, 4½, 5, 8, 9, 11, 15, 1J, 5F.  
 Liberty Coils: 2+, 4, 1J.

PA: 1, 1¼, 2, 3, 4, 5, 5R, 6, 6E, 6G, 6H, 7, 8, 8E, 8F, 10F, 10J, 12, 13, 13F, 14, 15, 18F, 20F, 40.  
 PA Coils: 1, 3, 4, 5, 5R, 6E, 6F, 6V, 6.3, 8E, 8F, 10F, 18F.  
 Americana: 1, 2, 3, 4, 9, 10, 11, 12, 13, 15.  
 Americana Coils: 1, 3.1, 3.5, 7.7, 7.9, 8.4, 9, 10, 12, 13, 16.  
 GA: 2S, 13CH, 17C, 19S.  
 Transportation Coils: 2original, 4S, 5.9, 9.3, 10.9, 17EA, 18, 20FP.  
 1956: 3Turkey, 3FIPEX, 3Children.  
 1957: 3Religion, 3Lafayette, 3Crane, 4Flag.  
 1958: 3Lincoln.  
 1959: 1Lincoln, 4Silver, 4Arctic, 4Flag.  
 1960: 4Flag.  
 1961: 4China, 4Nurse.  
 1963: 5Audubon.  
 1964: 5Vote.  
 1965: 5Dante, 5Fulton, 5Florida, 5Traffic, 5Stevenson.  
 1966: 5Circus.  
 1972: 2Hatteras(4), 8Stamps, 15McKinley.  
 1973: 8Cather.  
 1975: Madonna.  
 1978: 13Cook(2), 13Penny.  
 1980: 15Dolly.  
 1981: 18Disabled, 18Zacarias, 18Millay, 18Dahlia.  
 Airs: 8Capitol, 8Capitolcoil, 11Jet, 11Jetcoil, 11Hawaii, 13Letter.  
 Dues: 1930: 1Dollar, 1959: 1, 2, 3, 4, 5, 6, 8, 10, 5Dollar.

## HENAGAR

Population in 2010 Census: 2,344 - DeKalb/35978.  
 29Mar34 WHE

712 .25



[143,4]

1883: 2.  
 1890: 2.  
 1895: 1.  
 1898: 1.  
 1903: 2.  
 1923 Coils: 2H, 2V.  
 1926: 1, 2, 5\*, 7, 9, 10\*, 11.  
 1931: 2Redcross.  
 1932 Bicentennial: 1~, 2~.

1934 Parks: 1, 5.  
 1937: 3Puerto.  
 Prexy: ½, 1, 1½, 2, 4, 4½, 7, 19, 21, 22, 24.  
 Prexy Coils: 1H, 1½H, 2H, 3H, 1V, 1½V, 2V, 3V, 4V, 4½V, 5V, 10V.  
 Prexy Booklets: 1, 2.  
 1940: 1Defense, 2Defense, 3Defense@,  
 2Whittier.  
 1942: 1War, 2War, 3War.  
 1945: 3Smith.  
 1946: 3Veterans.  
 1948: 3Canada, 5Swede.  
 1949: 3Puerto.  
 1952: 3NATO.  
 Liberty: ½, 1, 2, 2½, 3, 4, 4½, 5, 8, 10, 12, 20,  
 30, 50, 5F.  
 Liberty Coils: 1, 2, 3, 1J.  
 PA: 1, 1¼, 2, 4, 5, 6, 6G, 8, 12, 15.  
 PA Coils: 6F, 6V.  
 Americana: 1, 2, 3, 4, 9, 10, 11, 13.  
 Americana Coils: 3.1, 7.7, 7.9, 8.4, 9, 10, 13.  
 1953: 3Farmers, 3Sagamore, 3Gadsden,  
 3Louisiana, 3Washington, 3Guard, 3NYC, 3Bar,  
 3Patton.  
 1954: 3Nebraska, 3Kansas, 3Lewis, 3Columbia.  
 1955: 3Mellon.  
 1957: 4Flag.  
 1959: 4Reuter.  
 1960: 8Mannerheim, 8Garibaldi, 4Boys.  
 1961: 8Gandhi.  
 1967: 5Xmas.  
 1968: 6Xmas.  
 1970: 6Nature(4).  
 1972: 2Hatteras(4).  
 Airs: 10Lindburgh, 5Globe, 4Eagle,  
 5Smalltransport, 5Smalltransportcoil,  
 5Largetransport, 5NYC, 10Stars.  
 Dues: 1959: 1.

## HIGDON

Population in 2010 Census: unlisted - DeKalb/35979.  
 Aug74 V, also 07Oct30 H and AR Sum32 WHE may exist

841(3) .20



[27,2]

Footnote 3 for large-L in state.

Prexy: ½, 1.

Liberty: ½, 1¼.

Liberty Coils: 2.  
 PA: 1, 2, 3, 5R+, 8+, 8F, 10F.  
 PA Coils: 6H, 6.3, 10F, 10J.  
 Americana: 1, 2.  
 GA: 1D, 2S, 3C, 4S.  
 1972: 2Hatteras(4).  
 Dues: 1959: 1.

## HILLSBORO

Population in 2010 Census: 552 - Lawrence/35643.  
 Sep74 V

841 .20



[16,0]

Prexy: 1.

Liberty: ½, 1¼.

Liberty Coil: 2.

PA: 1, 2, 3, 8E, 8F.

PA Coils: 1, 6.3, 8F.

Americana: 1, 3.

Dues: 1959: 1, 2.

## HODGES

Population in 2010 Census: 288 - Franklin/35571.  
 11Mar35 WHE

701 .50

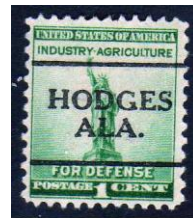

[7,0]

Prexy: ½, 1, 2.

Prexy Coils: 1V.

1940: 1Defense.

Liberty: ½, 1.

Jul74 V

835.5 .20

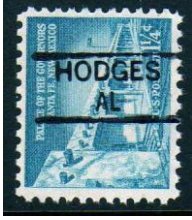

[16,0]  
 Liberty: ½, 1¼.  
 PA: 1, 2, 6, 5R, 8E.  
 Americana: 1, 2, 10.  
 GA: 1D.  
 1972: 2Hatteras(4).  
 Dues: 1959: 1.

## HOLLINS

Population in 2010 Census: 545 - Clay/35082.  
 34 WHE

703 .25



[105,4]  
 1926: ½, 1, 2.  
 1932 Bicentennial: ½, 1, 1½~, 3.  
 Prexy: ½, 1, 1½, 4½.  
 Prexy Coils: 1½~.  
 1940: 1Defense, 3Defense.  
 1942: 2War, 3War.  
 1943: 5Poland, 5Czechoslovakia, 5Norway,  
 5Luxembourg, 5Netherlands, 5Belgium,  
 5France, 5Greece, 5Yugoslavia, 5Albania,  
 5Austria, 5Denmark, 5Korea.  
 1945: 1FDR, 2FDR, 5FDR.  
 Liberty: ½, 1¼, 1½, 2, 3, 4, 25, 1Dollar@, 1J.  
 PA: 1, 1¼, 2, 4, 5R, 6, 6E, 6G, 6H, 7, 8, 8E, 8F,  
 8USPS, 10, 10Z, 12, 14, 15, 20, 21, 25.  
 PA Coils: 6F, 6V, 8E.  
 PA Booklets: 6, 8.  
 Hmakeup.  
 1955: 8Rotary.  
 1957: 8Magsaysay.  
 1959: 8Peace.  
 1963: 5Carolina.  
 1964: 5XmasHolly, 5XmasPoint.  
 1965: 5Xmas.  
 1967: 5Xmas.  
 1969: 6Xmas, 6Alabama.  
 1970: 6SC, 6Xmashorse.  
 1972: 2Hatteras(4), 15McKinley.

1973: 8Teaparty(4), 8Electronics, 8Postrider,  
 8Truman+, 8Tree.  
 Airs: 8Capitol, 11Jetbooklet, 20USA.  
 Dues: 1931: 1, 3, 5, 1959: 1, 2, 3, 5, 6, 7.

Device similar to 729 known on 1 cent prexy



← Probably a fake

## HORTON

Population in 2010 Census: unlisted - Marshall/35980.  
 Feb75 V

835.5(4) .20



[128,2]  
 Prexy: ½, 1.  
 1942: 2War~.  
 1945: 1FDR.  
 1946: 3Vets.  
 1948: 3California.  
 1949: 3GAR.  
 1951: 3ACS.  
 1953: 3Louisiana.  
 Liberty: ½, 1, 1¼, 2, 2½, 3, 4, 1J, 5F.  
 Liberty Coils: 1J, 2.  
 PA: 1, 1¼+, 2, 3, 4, 5, 5R, 6, 6G, 6H, 7, 8, 8E,  
 8F, 10F, 10J, 12, 13, 13F, 14, 15.  
 PA Coils: 1, 5, 6E, 6F, 6V, 6.3, 8F, 10F, 13F.  
 Americana: 1, 2, 3, 4, 9, 10, 11, 13, 16.  
 Americana Coils: 1, 3.1, 3.5, 7.7, 7.9, 8.4, 9, 10,  
 13.  
 GA: 2L, 5M.  
 Birds: 03.  
 1957: 4Flag.  
 1959: 4Flag.  
 1960: 4Flag.  
 1970: 6Buffalo, 6Snelling.  
 1971: 6Blood+.  
 1972: 2Hatteras(4), 15McKinley.  
 1974: 10Sleepy, 10Wheat, 10Skylab, 10Peace.  
 1975: 10Griffith.  
 1978: 13Penny.

1980: 15Learning, 15Madison, 15Masks(4), 15Architecture(4).  
 Airs: 5Largetransport, 6Largetransport, 8Largetransport, 5Smalltransport, 6Smalltransport, 5NYC, 4Eagle, 10UPU, 6Wright, 6Flight, 6Alexandria, 8Capitol, 8Goddard, 7Hawaii, 7Alaska, 7Jupiter, 11Hawaii, 9Delta, 10Stars, 10Panam, 10Mail, 11Olympic, 11Electronic, 21USA, 26Rushmore.  
 Dues: 1959: 1, 2, 3, 4, 5, 6, 10, 11.

## HUNTSVILLE

Population in 2010 Census: 180,105 - Madison/35801.

**61** **\$1.00**



[1,0]

Prexy Coils: 1V.

21Sep23 H (Lyon list type not specified)

**482** **.50**



[59,14 - includes combination type]

1919 Rotary: 10x10.

1922: 11, 12, 14, 15, 17, 20, 30, 50.

1923 10x10: 1½, 3, 6, 7\*, 8, 9.

1926: 2, 4+, 5, 7, 8, 9, 10.

1932 Bicentennial: 1\*, 5~, 6~.

Dues: 1917: ½, 1, 2, 3, 5.

21Sep23 H (Lyon list type not specified)

**Dual 482/513** **.50**



1922: 11\*, 12, 13\*, 14\*, 15, 30.

1926: 1, 1½\*, 2, 6\*, 8, 9, 10, 17, 30.

1932 Bicentennial: 1\*, 2\*, 5, 8, 10.

Prexy: ½, 1, 6\*, 9~.

Dues: 1917: 1, 2, 3. 1930: 3. 1931: 3.

21Sep23 H (Lyon list type not specified)

**513** **.25**



[60,9]

1917: 3, 6, 7, 8, 9, 11, 12, 15, 20\*, 30.

1918 Offset: 3.

1919 Rotary: 10x10.

1922: ½, 1½, 3, 4, 5, 6, 7, 8, 9, 10, 11, 12, 14, 15, 17, 30, 50.

1923 10x10: 1½, 2, 3, 4, 5, 6, 7, 8, 9, 10,

2Harding11+.

1926: 1\*, 1½, 2\*, 3, 4, 5, 6, 8, 9, 10, 15\*, 17\*.

1928: 2Aero.

1932 Bicentennial: 1\*, 2\*, 5\*.

Dues: 1917: 1, 2\*, 3\*, 5.

[1917: 10 has been deleted in (A-M)]

1954 Alabama lists 1929: '723' 11cent. This is most likely the 11 cent 1922 color variety, no longer separately listed.

AR Sum32 WHE

**704** **.20**



[68,2]

1923 Coils: 1½FF.

1926: ½, 1, 1½FF, 2, 3S, 5, 6, 7, 8, 10, 11, 12, 13, 14, 15, 17, 20, 30, 50.

1932 Bicentennial: 4~, 8~.

Prexy: ½, 1, 1½, 3, 4½, 5, 6, 7, 8, 9, 10, 11, 12, 13, 14, 15, 16, 17, 18, 19, 20, 21, 22, 24, 25, 30, 50.

1940: 1Defense, 2Defense, 1Foster.

1942: 1War, 2War.

Liberty: 1, 2, 10, 15, 25, 50.

PA: 1, 2.

1972: 2Hatteras(4).

Dues: 1931: 3, 5.

Winter64 V

821

.20



[59,0]

Prexy: 1/2, 1 1/2.

Liberty: 1/2, 1, 1 1/4, 2, 2 1/2, 3, 5, 9, 11, 1J.

Liberty Coils: 1.

PA: 1, 1 1/4, 2, 3, 4, 5, 6, 6G, 12, 13, 25.

PA Coils: 1, 4.

1965: 11ITU, 5Xmas.

1966: 6Xmas.

1968: 6Flags(10).

1969: 6Dartmouth, 6Alabama.

1972: 2Hatteras(4).

1973: 8Postal(10).

Airs: 6Eagle.

Dues: 1959: 1, 5.

## HURTSBORO

Population in 2010 Census: 553 - Russell/35860.

21Apr34 WHE

713

.25



[93,3]

1922: 1/2.

1926: 1.

1934 Parks: 2.

1937 1Navy\*.

Prexy: 1/2, 1, 1 1/2, 2, 3, 4 1/2.

Prexy Coils: 1H, 2H, 2V, 5V, 6V.

1942: 1War.

1943: 5Luxembourg, 5Norway, 5Korea.

1945: 1FDR, 5UN, 3Smith, 3Florida, 3Coast,

3Navy.

1946: 3Merchant.

1947: 3Frigate.

Liberty: 1/2, 1, 1 1/2, 2 1/2, 3, 4, 5, 7, 9, 15, 1J, 5W.

Liberty Coils: 1 1/4+, 2, 3, 4 1/2, 1J.

PA: 1, 2, 3, 5, 6, 6G, 6H, 7, 8, 8E, 10F, 10J, 10Z, 13, 18.

PA Coils: 1, 4, 5, 6E, 6F, 6V, 6.3, 8E, 10F.

1958: 3Gunston.

1959: 4Flag, 1Lincoln.

1962: 4Malaria, 4Xmas.

1965: 5Xmas.

1966: 5River, 5Xmas.

1967: 5Crockett, 5Mississippi+, 5Xmas.

1968: 6Illinois, 1DollarAirlift.

1972: 2Hatteras(4), 15McKinley.

1973: 8Tree, 8Madonna.

1975: 10IWY.

Airs: 6Smalltransport, 9Delta, 11Jet, 13Letter.

Dues: 1959: 1.

## HUXFORD

Population in 2010 Census: unlisted - Escambia/36543.

Mar41 NHE

729

.25



[31,4]

1926: 1/2.

1926 Booklets: 2.

Prexy: 1/2, 1, 1 1/2, 3, 4 1/2.

Prexy Coils: 1V.

Prexy Booklets: 1, 2~.

1940: 1Defense~, 2Long.

1942: 1War~, 2War~, 3War.

1943: 5Czechoslovakia, 5Norway,

5Luxembourg, 5Netherlands, 5Belgium,

5France.

1945: 1FDR, 5FDR.

Liberty: 1/2, 1, 2, 3, 5.

Liberty Coils: 1.

1955: 3Mellon.

Dues: 1931: 1.

## JACKSON

Population in 2010 Census: 5,228 - Clarke/36545.

29Dec28 H, also AR Sum32 WHE may exist

455

\$5.00



[4,0]

Prexy: 1/2, 1.

Prexy Coils: 1V, 2V.

22Aug60 V (also Dec67 V2)

802

.25



[128,0]

Prexy: ½, 1, 1½, 2, 3, 4½.

1945: 1FDR, 3Smith.

1948: 3Rough, 3Low, 3White, 3Poppy,

3Turners, 3Lincoln, 3Rogers.

1949: 3Poe.

1950: 3Whitehouse, 3Jones, 3Scout, 3Supreme,

3Dome, 3KC, 3Gompers.

Liberty: ½, 1, 1¼, 1½, 2, 2½, 3, 4, 7, 11, 15, 1J, 5F, 5W.

Liberty Coils: 2, 3, 4, 1J.

PA: 1, 1¼, 2, 3, 4, 5, 5R, 6, 6E, 6G, 6H, 7, 8, 8E, 8F, 8USPS, 10, 10F, 10J, 10Z, 12, 16, 18, 21, 30.

PA Coils: 1, 3, 4, 5, 6E, 6F, 6V, 6.3, 8E, 8F.

Americana: 1.

GA: 1D.

1954: 3Nebraska.

1955: 3Mellon, 3Soo, 3Franklin, 3MSU, 3Arts,

3NH, 3Reserves, 3Fort.

1956: 3Devil, 3Labor, 3Wheatland, 3Wiley,

3Booker, 3Expo, 3Nassau, 3Children.

1957: 3Hamilton, 3Polio, 3Coast, 3Architect,

3Ship.

1958: 3Monroe.

1959: 1Lincoln.

1960: 8Mannerheim.

1962: 4Xmas.

1966: 5Indiana.

1968: 6Flags(10).

1969: 6Xmas.

1970: 6Toyhorse+.

1971: 8Magi, 8Partridge.

1972: 2Hatteras(4), 15McKinley, 8Sawyer.

1973: 8Madonna, 8Tree.

1974: 10Angel.

Airs: 4Eagle, 6Smalltransport, 9Delta, 10Stars, 11Jet, 13Letter.

Dues: 1931: 2, 1959: 1, 2, 3, 6.

## JACKSONS GAP

Population in 2010 Census: 828 - Tallapoosa/36861.

28Oct40 NHE

734

.25



[159,29]

1922: ½.

1923 Coils: 2H.

1937: 3Hawaii.

Prexy: ½, 1, 1½, 2, 3, 10, 20, 25, 1Dollar~.

Prexy Coils: 1H, 1½H~, 2H, 1V.

1940: 1Defense, 2Defense, 3Defense.

1942: 1War, 2War, 3War.

1943: 5Poland, 5Czechoslovakia, 5Norway,

5Netherlands, 5Luxembourg, 5Belgium,

5France, 5Greece, 5Yugoslavia, 5Albania,

5Austria, 5Denmark, 5Korea.

1945: 1FDR, 5FDR.

1948: 3Goldstar.

1952: 3B&O.

1953: 3Sagamore+, 3Patton+.

Liberty: ½, 1, 1¼, 1½, 2, 2½, 4, 5, 6, 7, 8G, 9, 5F.

Liberty Coils: 2.

PA: 1, 1¼, 2, 3, 4, 5R, 6E, 7, 8E, 10J, 25, 50, 1Dollar.

PA Coils: 1, 3, 4, 6F, 6V, 8F, 10J, 13F.

Americana: 1, 2, 3, 4, 9, 11, 15.

Americana Coils: 7.7, 7.9, 8.4, 9.

Americana Booklets: 13B.

Letters: A, Acoil.

1956: 3FIPEX.

1957: 3Cranes, 4Flag+, 3Oklahoma+.

1958: 4Forest, 4Douglas+, 4Fort+.

1959: 4Silver, 4Seaway, 4Arctic+, 4Flag+.

1960: 4Carnegie+, 4Dulles+, 4George+,

4Olympic, 4Garibaldi, 4Taft, 4Mannerheim,

4Forest, 4Handicap, 4Flag+, 4Key, 4Scout,

4AutoPO, 4Campfire+, 4Japan+, 4Paderewski,

4Mexico+, 4Jefferson+, 4Lincoln, 4SEATO.

1961: 4Sumter+, 4Range+, 4Greeley+,

4Gandhi+, 4Henry.

1962: 4Xmas.

1969: 6Xmas.

1970: 6Nativity, 6Toys(4).

1972: 2Hatteras(4)+, 15McKinley.

1978: 13CAPEX(8), 15Photo.

Airs: 5Eagle, 11Jet, 13Letter.

Dues: 1931: 1, 1959: 1, 2, 3+, 4+, 5+, 6+, 7, 8, 10+, 11.

Nov78 V

853(N'S)

.20



[65,6]

Prexy: ½, 1, 1½.

1942: 1War.

1947: 3Carver.

Liberty: ½, 1¼, 1½, 2½.

Liberty Coils: 2, 1J.

PA: 1, 2, 3, 4, 5, 6E, 7, 8, 8E, 8F, 10J, 12, 14, 16, 40.

PA Coils: 1, 3, 4, 5, 6F, 8F, 10J, 13F.

Americana: 1, 2, 3, 4, 10, 11, 13, 16.

Americana Coils: 7.7, 7.9, 8.4, 9.

1962: 4Rayburn.

1968: 6Vote.

1969: 6Legion, 6Moses.

1970: 6Maine+, 6Pilgrim+.

1972: 2Hatteras(4), 15McKinley.

Airs: 13Letter.

Dues: 1959: 1, 2, 3, 4, 6+, 7+, 10+, 11+.

## JACKSONVILLE

Population in 2010 Census: 12,548 - Calhoun/36265.

Jan64 V

825

.20



[136,17]

Prexy: ½.

1942: 3War.

1944: 3Smith.

1945: 1FDR, 2FDR, 5FDR, 3Texas, 3Navy+.

1946: 3Merchant, 3Vets.

1948: 3Bliss.

1949: 3Minnesota.

1950: 3Indiana, 3Supreme, 3Dome, 3Gompers.

1953: 5Perry, 3Sagamore, 5Guard.

Liberty: ½, 1, 1¼, 1½, 2, 3, 7, 1J, 5W.

Liberty Coils: 2, 3, 1J.

PA: 1, 1¼, 2, 3, 4, 5, 5R, 6, 6E, 6G, 7, 8, 8E, 8F, 8USPS, 10, 10F, 10J, 13F.

PA Coils: 1, 3, 6E, 6F, 6V, 8E+, 8F.

Americana: 1, 2, 3, 4, 9, 10, 11, 15.

Americana Coils: 3.1, 7.7, 7.9, 8.4, 9.

Americana Booklets: 13B.

Transportation Coil: 20Pumper.

1956: 3Wiley+.

1957: 3Crane, 3Ship, 3Oklahoma+.

1958: 3Garden.

1959: 4Soil, 3Lincoln.

1960: 4AutoPO.

1961: 4Workmens.

1962: 4Education, 4Hughes, 4Arizona+.

1963: 5Food, 5Alliance, 5Xmas.

1964: 5Verrazano.

1965: 5Florida, 5Neworleans.

1966: 5Xmas+.

1967: 5Eakins+, 5Xmas+.

1968: 6Disney, 6Trumbull+.

1969: 6Alabama, 6Ike+.

1970: 6Nativity, 6SC, 6Buffalo, 6Toytrike+.

1971: 6Mac, 9Sloan.

1972: 2Hatteras(4), 6Wolftrap, 6Olympic,

8Sawyer, 8Peacecorps, 8Silversmith+.

1973: 8Postrider, 8Tree+.

1975: 10Soyuzleft.

1978: 13Cook(2), 15Owls(4), 15Trees(4),

13Penny.

1979: 15Santa, 15Seeingeye, 15Steinbeck+.

Dues: 1959: 1, 2, 3+, 4, 5, 8+, 10.

## JASPER

Population in 2010 Census: 14,352 - Walker/35501.

29Dec28 H

490

\$7.50



[25,4]

1917: 13.

1918 Offset: 3.

1922: 10\*, 11, 12, 14, 15, 17, 20\*, 25.

1923 10x10: 1½.

1926: 1, 2, 4, 5, 6, 7, 8, 9, 10.

1932 Bicentennial: 1½\*.

Dues: 1917: ½, 2\*, 5. 1930: 2\*.

AR Sum32 WHE

701

.25



[28,1]

1926: ½, 1, 1½FF.

Prexy: ½, 1, 1½, 2, 3, 4½.

Prexy Coils: 1V.

Prexy Booklets: 1.

1940: 1Defense, 2Defense, 3Defense.

1942: 1War.

Liberty: ½, 1¼, 1, 2, 3, 1J.

Liberty Coils: 2.

PA: 4.

GA: 1D.

1967: 5Nebraska, 5Crockett.

Dues: 1917: 1. 1931: 1\*.

22Aug60 V

801

.50



[34,4]

Prexy: ½, 1, 1½, 2, 7.

Prexy Coils: 1H, 1½V, 2V, 6V.

1940: 1Defense~.

1942: 1War~.

1945: 5FDR.

1947: 3Stamps.

Liberty: ½, 1, 1¼, 1½, 2, 2½, 4, 4½, 1J.

Liberty Coils: 1.

PA: 1, 2, 3, 6, 10F.

Americana: 1+.

1965: 11ITU.

1966: 5Xmas.

1967: 5Thoreau+, 5Xmas.

Dues: 1959: 1.

Dec67 V

839

.20



[20,1]

Prexy Coils: 1½V, 2V, 6V.

Liberty: ½, 1, 1¼, 1½, 2, 2½, 3, 4, 4½, 1J.

PA: 1¼, 2, 6, 6G.

1965: 5Dante.

1966: 5Xmas.

1967: 5Thoreau, 5Nebraska+.

Dec01 V

904\*

.20



[11,0]

1923 Coils: 6.

Liberty: 1, 1¼.

PA: 2.

Americana Coils: 3.5.

Transportation Coils: 5.2.

GA: 2L, 5M, 10S.

Birds: 2.

Nonprofit Coil: 1998 non-denomination

Jasper 904 is a new type, not yet listed in PSS.

An unlisted Jasper printed type also exists



Not PC's:



## JEMISON

Population in 2010 Census: 2,585 - Chilton/35085.

Jul74 V

835.5

.20





[92,2]

Prexy: ½, 1, 1½, 2.

1940: 1Defense.

1942: 1War, 3War.

Liberty: ½, 1, 1¼, 1½, 2, 3, 4, 7, 9, 11, 1J, 5W.

Liberty Coils: 2, 3, 4, 1J.

PA: 1, 1¼, 2, 3, 4, 5, 5R, 6, 6E, 6G, 6H, 7, 8, 8E, 8F, 10, 10F, 10J, 12, 13, 13F, 14, 18.

PA Coils: 1, 3, 4, 5, 6F, 6V, 6E, 6.3, 8, 8F, 10F, 13F.

Americana: 1, 2, 3, 9, 10, 11, 13, 16.

Americana Coils: 7.7, 7.9, 8.4, 9.

1962: 4Xmas.

1972: 2Hatteras(4), 15McKinley.

1977: 13ValleyForge.

1978: 13Quilt(4).

1979: 15Einstein.

Airs: 5NYC, 13Letter.

Dues: 1959: 1, 2, 3, 4, 5, 7, 8+, 11+.

## KENNEDY

Population in 2010 Census: 447 - Lamar/35574.

11Jan39 NHE

729

.25



[67,15]

1926: 1.

Prexy: ½, 1, 1½, 2, 3, 4½\*, 5, 6\*, 7, 8\*, 9, 10, 11, 12, 15.

1940: 1Defense, 2Defense, 3Defense.

1942: 1War, 2War, 3War.

1943: 5Poland~, 5Czechoslovakia~, 5Norway~, 5Luxembourg~, 5Netherlands~, 5Belgium~, 5France~, 5Greece~, 5Yugoslavia~, 5Albania~, 5Austria~, 5Denmark~, 5Korea~.

1944: 3Steamship.

1945: 1FDR, 3Iwo.

1946: 3Smithsonian.

1948: 3Goldstar, 3Rough, 3Stone, 3White, 3Rogers.

1949: 3Minnesota.

1950: 3Whitehouse.

1951: 3Detroit, 3Colorado, 3Nevada.

1952: 3NATO.

Liberty: ½, 1, 2, 2½, 4½, 9, 10, 20, 40.

Liberty Coils: 2.

Americana: 1, 2, 4.

GA: 2S, 3W.

1960: 8Garibaldi.

Dues: 1959: 1.

Jul74 V

835.5(4)

.20



[17,1]

Liberty: ½, 1¼.

PA: 1, 1¼+, 2, 3, 5R, 6H, 10J.

Americana: 1+.

Letters: A.

1968: 6Xmas.

1972: 2Hatteras(4).

Dues: 1959: 1.

## KEYSTONE\*

Population in 2010 Census: unlisted - Shelby/no zip.

Excerpted from the Lyon List: No official device has been issued to the postmaster.

L-1 HS

\$1.50



[17,3]

1923 10x10: 1½, 10.

1926: 1½, 1½FF.

Prexy: ½, 1, 2, 3\*.

Prexy Coils: 3V\*.

1940: 1Defense.

1943: 5Luxembourg, 5Netherlands, 5Belgium~.

Liberty: 1J.

PA: 1, 2, 5R.

## KILLEN

Population in 2010 Census: 1,108 - Lauderdale/35645.

Jul74 V

841(4)

.20



[28,0]

Liberty: ½, 1, 1¼.

Liberty Coils: 2.

PA: 1, 2, 3, 4, 5R, 6E, 8E, 10J, 15.

PA Coils: 1, 6.3.

Americana: 2.

GA: 2L.

1962: 4XMAS.

1972: 2Hatteras(4).

1974: 10Amethyst, 10Peace.

Airs: 13Letter, 26Rushmore.

Dues: 1959: 1, 2.

## KINSTON

Population in 2010 Census: 540 - Coffee/36453.

Jul74 V

835.5(4) .20



[204,4]

Prexy: ½.

1940: 3Burbank.

1942: 1War.

1944: 4Smith.

1945: 3Texas.

1946: 3Kearny, 3Tennessee, 3Iowa, 3Doctors,

3Merchant, 3Vets.

1947: 3Frigate, 3Stamps, 3Pulitzer, 3Utah,

3Carver+.

1948: 3Barton, 3Oregon, 3Youth, 3White,

3Canada, 3Fire, 3Lincoln, 3Youth, 3Stone+,

3Women, 3Indian, 3Low, 3Wisconsin, 3Bliss,

3Poppy, 3Palomar, 3Chicken, 3Chaplins, 3Miss,

3Key, 3Harris.

1949: 3Washington.

1950: 3Dome, 3Supreme, 3Banker, 3Gompers,

3Jones, 3Indiana, 3KC, 3California.

1951: 3Detroit, 3UCV, 3ACS, 3Brooklyn,  
3Nevada, 3Colorado.

1952: 3Engineer, 3B&O.

1953: 3Gadsden, 3Farmer, 3Washington, 3Ohio,  
5Perry, 3NYC, 3Patton, 3Guard.

Liberty: ½, 1, 1¼, 1½, 2, 2½, 4, 8, 1J.

Liberty Coils: 2, 1J.

PA: 1, 1¼+, 2, 3, 4, 5, 5R, 6E, 6G, 6H, 7, 8E, 8F,  
10F, 12, 13F, 15.

PA Coils: 1, 3, 4, 6E, 6F, 6.3, 8E, 8F, 10F, 13F.

Americana: 1, 2, 3, 4, 9, 10, 11, 12, 13, 15, 16,  
28.

Americana Coils: 1, 3.1, 3.5, 7.7, 8.4, 9, 10.

GA: 17C, 35D.

Transportation Coils: 17EA.

1954: 3Nebraska, 3Kansas, 3Eastman, 3Lewis,  
3Columbia.

1955: 3Penn, 3MSU, 8Rotary, 3Atoms, 3Fort,  
3Soo, 3Reserve.

1956: 3Wiley, 3Wheatland, 3Booker, 3SIPEX.

1957: 3Hamilton, 3Ship, 4Flag, 3Crane,

3Religion, 3Architect, 3Oklahoma.

1958: 3Bridge, 4Monroe, 4Cable, 4Press,

4Bolivar, 4Kossuth, 3Debate.

1959: 1Lincoln, 4Debate, 4Flag.

1960: 4Flag.

1962: 4Daginvert.

1964: 5Vote+.

1972: 2Hatteras(4), 15McKinley.

1974: 10Letters(8).

1975: Prang.

1976: 13Currier.

1978: 13Dance(4).

1981: 15Dirkson, 18Space(8), 18Alcohol,

18Disabled.

Airs: 4Eagle, 5NYC, 6USAF, 6Flight, 21USA,

28Scott, 35Curtiss.

Dues: 1959: 1, 2, 3, 4, 5, 6, 7+, 8, 10.

## KNOXVILLE

Population in 2010 Census: unlisted - Greene/35469.

Feb74 V

841 .20



[20,0]

Prexy: ½, 1, 1½.

Liberty: ½, 1¼, 3, 1J.

Liberty Coils: 2.

PA: 1, 1¼, 2, 5, 5R, 10J.  
PA Coils: 1.  
1972: 2Hatteras(4).  
Dues: 1959: 1.

## LAFAYETTE

Population in 2010 Census: 3,003 - Chambers/36862.  
29Dec39 NHE

734 .25



[20,0]  
Prexy: ½, 1, 1½.  
1940: 1Defense.  
Liberty: ½, 1, 2, 3.  
Liberty Coils: 2.  
PA: 1, 2, 6G.  
PA Coils: 1, 3, 4, 5, 6V, 6E, 6.3.  
Dues: 1959: 1.

## LANETT

Population in 2010 Census: 6,468 - Chambers/36863.  
Nov43 NHE

729 .20



Not a PC →



[209,32]  
1917: 1.  
1922: ½.  
1926: 20.  
Prexy: ½, 1, 1½, 2, 50~.  
Prexy Coils: 1H, 2H, 1V.  
Prexy Booklets: 1.  
1940: 1Defense, 2Defense, 3Defense.  
1942: 1War, 2War, 3War.  
1943: 5Poland+, 5Czechoslovakia+, 5Norway+,  
5Luxembourg+, 5Netherlands+, 5Belgium+,  
5France+, 5Greece+, 5Yugoslavia+, 5Albania+,  
5Austria+, 5Denmark+, 5Korea+.  
1944: 3Smith.  
1945: 1FDR, 2FDR, 3FDR, 3Army.  
1946: 3Veterans, 3Tennessee.  
1947: 3Everglades.

1948: 3Wisconsin, 3Lincoln, 5Swede,  
3Mississippi, 3Turner, 3Chaplins.  
1949: 3GAR.  
1950: 3Gompers.  
1952: 3NATO.  
1953: 3Truck, 3Sagamore+.  
Liberty: ½, 1, 1¼, 1½, 2, 2½, 3, 4, 5, 6, 7, 8, 8G,  
1J.  
Liberty Coils: 1, 2, 3, 1J.  
PA: 1, 1¼, 2, 3, 4, 5, 6E, 6G, 6H, 7, 8, 8E, 8F,  
10, 10F, 10J, 12, 13F.  
PA Coils: 1, 3, 4, 5, 6E, 6F, 6V, 6.3, 8E, 8F, 10F,  
10J.  
Americana: 1, 2, 3, 9, 15.  
Americana Coils: 3.1, 7.7, 7.9, 8.4, 9, 10, 13Bell.  
1954: 3Kansas, 3Nebraska.  
1955: 3NH, 3Penn, 3Soo, 3Atoms+.  
1956: 3Labor, 3Children, 3Franklin, 3Wiley,  
3Booker.  
1957: 3Crane, 3Religion, 3Teacher, 3Architect,  
3Religion, 3Oklahoma, 4Flag, 8Magsaysay,  
3Hamilton.  
1958: 3Garden, 3Gunston, 3IGY, 3Bridge,  
4Debate, 4Fort, 4Cable+, 4Fort+.  
1959: 4Flag, 4Lincoln, 4Silver, 4Arctic+.  
1960: 4Camp, 4Boys, 4Olympic, 4Japan,  
4Refugee, 4Mannerheim, 4AutoPO, 4Wheels,  
4Key, 4Franklin, 4Forest, 4Mexico, 4Lincoln,  
4Carnegie, 4SEATO+, 4Dulles+, 4Handicap+,  
4Washington+, 4Forest+, 4Taft+, 4George+,  
4Paderewski+.  
1961: 4Nurse, 4Range+, 4Geeley+, 4Sumter+,  
4Norris, 4Henry, 4Gandhi.  
1962: 4Education, 4Louisiana.  
1964: 5Vote, 5Fair.  
1969: 6Alabama.  
1970: 6Bison, 6Maine.  
1971: 8Sloan, 8Antarctic, 8Puerto, 8Dickinson.  
1972: 2Hatteras(4), 6Wolftrap, 15McKinley.  
1973: 8Drummer, 6Electronics.  
1974: 10Angel.  
Airs: 5Eagle, 6Flight, 8Capitolcoil.  
Dues: 1959: 1, 2+, 3, 6+, 7, 11.

## LANGDALE\*

Population in 2010 Census: unlisted - Chambers/no zip.  
Nov46 NHE

729 .25



[20,2]

Prexy: ½, 1, 1½, 2.

Prexy Coils: 1V.

1940: 1Defense.

1942: 1War.

1945: 1FDR\*.

1946: 3Merchant.

Liberty: ½, 1, 1½, 2.

Liberty Coils: 2.

Liberty Booklets: 3.

PA Coils: 1.

Americana: 4+.

1956: 3Salmon, 3Wheatland, 3Devils.

## LANGSTON

Population in 2010 Census: 270 - Marshall/35755.

Jul57 NHE

745

.50



[167,70]

1887: 1.

1890: 1, 2Lake.

1914: 4.

1923 Coils: 3SV.

1926: 1.

Prexy: ½, 1, 1½, 2, 4½, 4½(SEP57).

1942: 1War.

1949: 3Annapolis+.

1952: 3Redcross+, 3Bible+, 3Rushmore+.

Liberty: ½, 1, 1(SEP57), 2, 2½, 3, 4, 4½, 6, 6(SEP57), 7, 8(SEP57), 9, 10, 11, 20, 50, 1J, 5F, 5W.

Liberty Coils: 4, 1J.

Liberty Booklets: 3.

PA: 1, 1¼, 2, 6, 6E, 6G, 6H, 8, 8E, 8F, 8USPS, 10, 12, 13, 15, 16, 20.

PA Coils: 6E, 6F, 6V, 8E, 8F.

PA Booklets: 1, 6, 8.

1957: 4Flag(SEP57).

1959: 4Oregon+, 8Peace+, 4Reuter+.

1960: 4Lincoln+, 4Washington+, 8Garibaldi+, 8Mannerheim+, 4Campfire+, 4Boys+.

1961: 8Gandhi+.

1962: 4Hughes+, 4McMahon+.

1964: 5Mayo+, 5Arts+, 5Nevada+, 5Homemaker+.

1965: 5Plant, 5Traffic+, 5Salvation+, 5Churchill+, 11ITU+, 5Magna+, 5Fulton+, 5Xmas.

1966: 5Bonds+, 5Circus+, 5Rights+, 5Apple+, 5SIPEX+, 5Marine+, 5Women+, 5Bird+, 5Xmas.

1967: 5Erie, 5Mississippi, 5Space(2)+, 5Xmas.

1968: 6Duck, 6Youth+, 6Vote+, 6Cherokee+, 6Flags(10)+, 6Marquette+, 6Xmas.

1969: 6Hope, 6Ike+, 6Handy+, 6Harnett+, 6Baseball+, 6Moon+, 6Plant(4)+, 6Legion+, 6Xmas.

1970: 6Buffalo+, 6Toys(4).

1971: 8Magi, 6Mac, 8Care+, 8Space(2)+, 8Drug+, 8Historic(4)+.

1972: 8Yellowstone+, 8Lanier+, 2Hatteras(4).

Airs: 9Delta, 10Stars, 21USA, 25Lincoln.

Dues: 1931: ½, 1, 2, 3, 1959: 1, 2, 3, 5, 6, 7, 8, 10.

Excerpted from the Lyon List: A single-subject handstamp was used only for post-cancellation.

L-1 HS

\$40.00



[11,2]

1926: 1, 1½+, 3, 3S, 4T, 10.

1932 Bicentennial: 4, 7-.

1933: 3NRA.

1934: 3Maryland, 3Mothersflat.

## LAWLEY

Population in 2010 Census: unlisted - Bibb/36793.

Sep92 V

841(3, 4)

.20

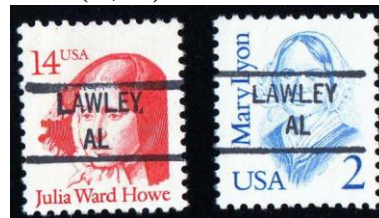

[46,7]

Footnote 3 for different sized L's  
 Liberty: 5F, 5W.  
 PA Coils: 6.3.  
 Americana Coils: 7.9.  
 GA: 1M, 2L, 3W, 4F, 5M, 14H.  
 Transportation Coils: 1revised, 3CW, 3.4+, 4S,  
 04+, 5CW, 5MW, 05+, 5.2+, 5.5+, 5.9+, 6+.  
 Birds: 1, 01, 03, 19.  
 1991: 4Makeup.  
 Airs: 4Eagle, 5NYC, 5Largetransport,  
 5Smalltransport, 6Largetransport, 6Wright,  
 6Flight, 6Alexandria, 10UPU, 10Panam, 9Delta,  
 10Stars, 10Mail, 8Capitol, 8Goddard,  
 11Electron, 11Hawaii, 11Olympic, 21USA.

## LEEDS

Population in 2010 Census: 11,773 - Jefferson/35094.  
 09Jul40 NHE

729

.25



[186,10]  
 1922: ½.  
 1926: 3S, 4, 4T, 5.  
 1932 Bicentennial: ½, 1, 2, 4.  
 1933: 3NRA, 3Oglethorpe.  
 1937: 4Army.  
 Prexy: ½, 1, 1½, 2, 6.  
 Prexy Coils: 1V.  
 1940: 1Defense, 2Defense, 2Morse, 5French.  
 1942: 1War, 2War~, 3War.  
 1944: 3Smith.  
 1945: 1FDR, 2FDR, 3Florida.  
 1946: 3Tennessee, 3Vets, 3Merchant.  
 1947: 3Stamps.  
 1948: 3Women, 3Stone, 3Chaplins, 3Kearny,  
 5Swede.  
 1949: 3Minnesota.  
 1950: 3Supreme.  
 1952: 3Bar, 3FourH, 3Ross.  
 1953: 5Perry, 3Louisiana, 3NYC.  
 Liberty: ½, 1, 1¼, 2, 2½, 3, 4, 7, 11, 1J, 5F.  
 Liberty Coils: 2, 3.  
 PA: 1, 1¼, 2, 3, 4, 6, 6E, 6G, 6H, 7, 8E, 8F,  
 8USPS, 10F, 10J, 12, 13F, 14, 18.  
 PA Coils: 1, 3, 4, 5, 6F, 6V, 6E, 6.3, 8E, 8F, 10F,  
 10J, 13F.  
 Americana: 1, 2, 3, 4, 9, 10, 11, 13, 16.  
 Americana Coils: 1, 3.1, 7.7, 7.9, 8.4, 9, 10, 13.

1954: 3Lewis, 3Kansas, 3Columbia.  
 1956: 3Children, 3Booker.  
 1957: 3Teacher, 3Ship.  
 1959: 4Flag.  
 1961: 4Kansas.  
 1962: 4Mercury, 4Scout, 4Shiloh, 4Dag, 4Xmas,  
 4Homestead, 4Education.  
 1963: 5Gettysburg.  
 1964: 5Vote, 5NJ.  
 1965: 5Sokol, 5NewOrleans, 11ITU.  
 1966: 5Marine, 5River, 5Bonds.  
 1967: 5Erie, 5Search, 5Thoreau, 5Crockett,  
 5Nebraska, 5VOA, 5Grange.  
 1968: 6Flaghope, 6Vote+.  
 1969: 6California, 6Alabama.  
 1970: 6Nativity, 6Toys(4), 6UN.  
 1971: 8Space(2), 8Antarctic.  
 1972: 2Hatteras(4).  
 1973: 8Madonna.  
 1975: 10Soyuzleft, 10Women, 10Bunker+,  
 10Uniforms(4), Madonna+.  
 1977: 13Conservation+.  
 1978: 13DanceTheatre, 13DanceFolk+,  
 13DanceModern+, 13Penny, 13French+.  
 Airs: 31Olympic, 10Moon+, 31Wright-a,  
 31Wright-b.  
 Dues: 1959: 1, 2, 3, 4+, 5, 7+, 10, 11.

## LEESBURG

Population in 2010 Census: 1,027 - Cherokee/35983.  
 Dec46 NHE

729

.25



[78,13]  
 1922: ½.  
 Prexy: ½, 1, 1½.  
 Prexy Coils: 1V\*.  
 1940: 1Defense.  
 1942: 1War.  
 1945: 1FDR, 2FDR+.  
 1946: 3Doctors.  
 1948: 3Goldstar.  
 Liberty: ½, 1, 1¼, 2, 2½, 3, 7, 9, 11, 1J.  
 Liberty Coils: 2, 3, 4, 1J.  
 PA: 1, 1¼, 2, 3, 4, 5, 5R, 6, 6E, 7, 8, 8E, 8F, 10,  
 10F, 10J, 12, 13, 13F, 15.  
 PA Coils: 1, 3, 4, 5, 6E, 6F, 6V, 6.3, 8F.  
 PA Booklet: 13F.

Americana: 9, 11.  
 Americana Coils: 7.7, 7.9.  
 1960: 8Mannerheim.  
 1968: 6Flags(10)+.  
 1969: 6California+.  
 1972: 2Hatteras(4), 15McKinley.  
 Dues: 1959: 1.

## LEIGHTON

Population in 2010 Census: 729 - Colbert/35646.  
 12Sep30 H, Also AR Sum32 WHE may exist

**608** **.50**



[19,5]

Prexy: ½, 1.  
 1940: 1Defense\*, 2Defense\*, 3Defense.  
 1943: 5Poland~, 5Czechoslovakia~, 5Norway~,  
 5Luxembourg~, 5Netherlands~, 5Belgium~,  
 5France~, 5Greece~, 5Yugoslavia~, 5Albania~,  
 5Austria~, 5Denmark~, 5Korea~.  
 Liberty: ½.

17Nov58 V

**804** **.20**



[25,1]

Prexy: ½.  
 Liberty: ½, 1¼, 3, 1J.  
 PA: 1, 2, 4, 5, 6, 8E, 8F, 10Z+.  
 Americana: 2, 3.  
 GA: 1D, 5M.  
 Birds: 3.  
 1967: 5Mississippi.  
 1972: 2Hatteras(4).  
 Dues: 1959: 1, 2.

## LEROY

Population in 2010 Census: 911 - Washington/36548.  
 Jul75 V

**835.5(6)** **.20**



[43,0]

Footnote 6 indicates device differs slightly from standard style illustration.

Liberty: ½, 1¼.  
 Liberty Coils: 2.  
 PA: 1, 2, 3, 4, 5R, 6E, 7, 8E, 10F, 13.  
 PA Coils: 1, 3, 4, 5, 6E, 6H, 6V, 6.3, 8E, 8F,  
 10F, 10J.  
 Americana: 1, 2, 3, 4, 1Dollar.  
 GA: 1D, 2L.  
 1949: 3Annapolis.  
 1972: 2Hatteras(4).  
 1975: 10Poor.  
 Airs: 13lettercoil.  
 Dues: 1959: 1, 2, 4.

## LESTER

Population in 2010 Census: 111 - Limestone/35647.  
 Jul74 V

**835.5** **.20**



[29,0]

Prexy: ½.  
 Liberty: ½, 1, 1¼.  
 Liberty Coils: 2.  
 PA: 1, 2, 3, 4, 5R, 6E, 8E, 10F, 20, 25.  
 PA Coils: 1.  
 Americana: 1, 10.  
 GA: 1M, 2L, 3W, 5M.  
 Birds: 03.  
 1972: 2Hatteras(4).  
 1976: 13Flagvirginia.  
 Dues: 1959: 1.

## LEXINGTON

Population in 2010 Census: 735 - Lauderdale/35648.  
 Jul74 V

**841(4)** **.20**



[19,1]

Liberty: ½, 1¼.

Liberty Coils: 2.

PA: 1, 2, 3, 4+, 5R, 6G, 8E.

PA Coils: 1, 6V.

Americana: 1, 10.

1972: 2Hatteras(4).

Dues: 1959: 2.

## LILLIAN

Population in 2010 Census: unlisted - Baldwin/36549.

Mar72 V

852

.20



[142,4]

Prexy: ½, 1~, 1½, 2, 3.

1942: 1War, 2War.

1945: 3Smith.

1946: 3Veterans.

1947: 3Utah, 3Edison.

1948: 3Lincoln.

1950: 3Gompers.

Liberty: ½, 1, 1¼, 1½, 2, 2½, 3, 4, 7, 9, 11, 15, 1J, 5F, 5W.

Liberty Coils: 2, 3, 4, 1J.

PA: 1, 1¼, 2, 3, 4, 5, 5R, 6, 6E, 6G, 6H, 7, 8, 8E, 8F, 10F, 10J, 10Z, 12, 13, 15, 16, 18, 21.

PA Coils: 1, 3, 4, 5, 5R, 6E, 6F, 6V, 6.3, 8E, 8F, 10F.

Americana: 1, 2, 4, 9, 10, 15.

Americana Coils: 3.1, 3.5, 7.9, 8.4, 9, 10, 13.

1955: 3Penn, 3Mellon, 3NH.

1956: 3Wheatland, 3Labor, 3Devils.

1957: 3Ship, 3Architect, 3Coast, 3Monroe.

1959: 1Lincoln+.

1960: 8Mannerheim.

1962: 4Xmas.

1969: 6Xmas.

1972: 2Hatteras(4), 15McKinley, 6Olympic.

1973: 8Madonna, 8Postal(10).

1974: 10Mineral(4), 10Letters(8), 10Angel.

1975: 10Griffith.

1977: 13ValleyForge.

Airs: 6Smalltransport, 9Delta, 10Stars, 11Jet,

11Jetcoil, 13Letter.

Dues: 1931: 2, 1959: 1, 2, 3, 4, 5, 6, 7+, 8+, 10.

## LINCOLN

Population in 2010 Census: 6,266 - Talledega/35096.

08Dec58 V

802

.20



[79,2]

Prexy: ½, 1½, 11, 12, 13, 15, 17, 18, 19, 21, 22, 24.

Prexy Coils: 1H, 2H, 1½V, 5V.

Prexy Booklets: 1, 2.

Liberty: ½, 1, 1¼, 1½, 2, 3, 4½, 5, 6, 9, 40, 1J.

Liberty Coils: 1, 3, 1J.

PA: 1, 1¼, 2, 5R, 6G, 6H, 7, 8F, 10F, 13F.

PA Coils: 1, 4, 6.3.

PA Booklets: 1.

Americana: 9.

Americana Coils: 7.9.

1955: 8Rotary.

1957: 8Magsaysay.

1959: 1Lincoln, 4Flag.

1959: 8Peace.

1962: 4Homestead, 4Scout, 4Shiloh,

4McMahon, 4Apprentice, 4Education.

1963: 5Xmas.

1964: 5Russell.

1965: 5Salvation.

1966: 5Indiana.

1968: 6Boone, 6Bird+.

1969: 6Plantcapitol+, 6Plantmonument.

1972: 2Hatteras(4).

Airs: 10Bell.

Dues: 1959: 1, 2.

## LINDEN

Population in 2010 Census: 2,123 - Marengo/36748.

Mar50 NHE

729

.25



[12,0]

Prexy: 1.

Liberty: ½, 1, 1(2'58), 2(2'58), 6(2'58), 8(2'58), 1J.

PA: 1, 2, 5R.

Dues: 1959: 1.

## LINEVILLE

Population in 2010 Census: 2,395 - Clay/36266.  
Feb75 V

841(3, 4) .20



[74,1]

Footnote 3 for wide or tall L's in city.

1945: 2FDR+.

Liberty: ½, 1, 1½, 2, 4½, 8, 1J.

Liberty Coils: 2, 1J.

PA: 1, 2, 3, 5R, 6, 6E, 7, 8E, 10F, 12, 13F, 15, 25.

PA Coils: 1, 4, 5, 6E, 6F, 6V, 6.3, 8E, 8F, 10J.

PA Booklets: 8.

Americana: 1, 2, 3, 4, 9, 10, 12, 13.

Americana Coils: 3.1, 3.5.

1972: 2Hatteras(4), 15McKinley.

1974: 10Peace.

1976: 13Interphil, 13Olympicskate, 13Franklin.

1977: 10Lindburg, 13Sound.

1980: 15Olympic(4)

1981: 18Space(8), 18Habitat(4), 18Milay.

Airs: 5NYC, 25Globe.

Dues: 1959: 1, 2, 3, 5.

## LISMAN

Population in 2010 Census: 539 - Choctaw/36912.  
Jan76 V

841(3) .20



[43,0]

Footnote 3 for wide-A in state.

Liberty: ½.

Liberty Coils: 2.

PA: 1, 2, 4, 5R, 7, 8E, 10F, 20, 25.

PA Coils: 1, 3, 4, 5, 6E, 6.3, 8E, 8F, 10F.

Americana: 9, 10, 50.

GA: 2L, 5M.

Birds: 1, 03.

Airs: 4Eagle, 5NYC, 5Largetransport, 8Largetransport, 6Alexandria, 6Flight, 10UPU, 10Panam, 7Jupiter, 7Alaska, 7Hawaii, 8Goddard, 6USAF, 11Hawaii, 21USA.

Dues: 1959: 1.

## LIVINGSTON

Population in 2010 Census: 3,485 - Sumter/35470.  
15Oct36 WHE

704 .50



[42,5]

1926: 1, 1½FF, 8\*.

1937: 1Army, 1Navy.

Prexy: ½, 1, 1½~, 2, 4\*, 5, 6, 9, 11, 12, 15\*, 20, 25.

Prexy Coils: 1H, 1½V.

1940: 1Defense.

1942: 1War~.

1947: 3Pulitzer.

1952: 3Women.

1953: 3Patton.

Liberty: ½, 1, 1¼, 2, 3, 1J, 5F.

PA: 1, 1¼, 2, 3, 4.

1954: Columbia, 3Nebraska.

1969: 6Alabama.

1974: 10Frost.

Dues: 1959: 1.

## LOACHAPOKA

Population in 2010 Census: 180 - Lee/36865.  
Mar76 V



841

.20



[156,2]

Prexy: ½, 1, 1½, 2, 6, 10, 13, 18, 20~, 21, 22~.

1940: 1Defense, 2Defense, 1Audubon.

1942: 1War, 2War, 3War.

1945: 2FDR.

1946: 3Doctors.

1947: 3Frigate.

1948: 3Mississippi, 3Indian.

1950: 3Indiana.

1951: 3Detroit, 3Nevada, 3UCV.

1952: 3Women, 3News, 3Bible, 3Ross, 3B&amp;O.

1953: 3Truck, 3Farmer, 3Washington.

Liberty: ½, 1, 1¼, 1½, 2, 2½, 3, 4, 9, 10, 15, 1J.

Liberty Coils: 2, 3, 1J.

PA: 1, 1¼, 2, 3, 4, 5, 5R, 6, 6E, 6G, 6H, 7, 8, 8E,

8F, 10, 10F, 10J, 12, 13, 13F, 14, 15, 16, 18, 21.

PA Coils: 1, 3, 4, 5, 6E, 6F, 6V, 6.3, 8E, 8F, 10F, 10J, 13F, 15.

Americana: 1, 2, 3, 4, 9, 10, 11, 12, 13, 15, 25.

Americana Coils: 1, 3.1, 3.5, 7.7, 7.9, 8.4, 9, 10, 13.

GA: 17C, 18M, 19S.

1954: 3Eastman.

1956: 3Franklin, 3Children.

1957: 1Lincoln, 3Religion, 3Architect, 3Polio, 3Teacher, 3Crane, 4Flag.

1958: 4Cable, 4Press.

1959: 1Lincoln, 4Flag.

1960: 4Refugee, 4Flag, 4Paderewski.

1961: 4Norris.

1966: 5Circus.

1972: 2Hatteras(4).

1975: Madonna.

1976: 13Currier.

1977: 13Oriskany.

1981: 20Hoban.

Airs: 10Moon, 11Jet, 11Jetcoil, 13Letter.

Dues: 1959: 1, 2, 3, 4, 5, 6, 7, 11, 13.

## LOXLEY

Population in 2010 Census: 1,632 - Baldwin/36551.

12Mar37 WHE

701

.25

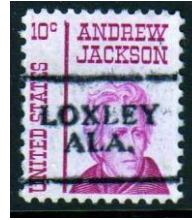

[285,87]

1894: 5, 8.

1898: 1, 2TransMiss.

1908: 1, 5.

1912: 1.

1913: 1Pacific12.

1922: ½, 2.

1923 Coils: 2V, 3SV.

1926: 1, 1½FF, 2, 3S.

1932 Bicentennial: ½~, 1~, 2, 3, 7, 9,

5Olympic+.

1933: 5Kosciusko+.

1934: 3Mothersrotary, 5Parks+, 7Parks+.

1935: 3Connecticut+.

1937: 1Army+. 2Army+, 3Army+, 4Army+,

5Army, 5Navy+, 3Hawaii+, 3Alaska+.

1938: 3Iowa+.

Prexy: ½, 1, 1½, 2, 3, 4, 4½, 5, 7, 8, 10, 11, 12,

13, 14, 15, 16, 17, 20, 21, 22, 24, 25, 50,

1Dollar@.

Prexy Coils: 1H, 1V, 3V.

Prexy Booklets: 1~.

1940: 1Defense, 1Irving+, 1Longfellow+,

1Foster+, 1Whitney+, 1Audubon+, 2Whistler+,

2Morse+, 3McCormick+, 5Alcott+, 5French+.

1942: 1War, 2War, 3War.

1943: 5Korea+.

1945: 3FDR, 3Iwo, 3Army.

1948: 3Rogers+.

1949: 3Poe+.

1950: 3KC+, 3Gompers+.

1952: 3NATO, 3Paperboy+.

1953: 3Ohio+.

Liberty: ½, 1, 1¼, 2, 3, 8, 8P, 10, 11, 12, 25, 30,

50, 1Dollar@, 1J, 5F.

Liberty Coils: 1, 1¼, 2, 4, 1J, 5W.

Liberty Booklets: 3, 5W.

PA: 1, 1¼, 2, 3, 4, 5, 5R, 6, 6E, 6G, 6H, 7, 8, 8F,

8USPS, 10, 10J, 10Z, 12, 13, 14, 15, 16, 18, 20,

25, 30, 40, 50.

PA Coils: 1, 3, 5, 6E, 6F, 6H, 6V, 6.3, 8E, 8F,

10F, 10J, 13F.

Americana: 1, 2, 3, 4, 9, 11, 13.

Americana Coils: 7.7, 7.9, 9.

GA: 1D, 2S, 3C.

1955: 3Forces, 8Rotary+.

1957: 3Polio, 3Coast. 3Ship+.

1958: 4Press+.

1959: 4McDowell+, 4Oil+, 4Martin+.

1960: 8Masaryk+.  
 1961: 4Basketball+.  
 1962: 4Xmas.  
 1964: 5Vote+, 5Mayo+, 5Radio,  
 5Homemakers+.  
 1965: 5Churchill+, 5Magna+, 5ICY+,  
 5Salvation+.  
 1966: 5Birds+.  
 1967: 5Erie+, 5Mississippi+, 5Xmas.  
 1968: 6Flags(10)+, 6Cherokee+, 6Trumbell+,  
 6Arkansas+, 6Chief+, 6Marquette+, 6Erikson+,  
 6Xmas.  
 1969: 6Plant(4), 6Botanical(4), 6Ike+, 6Moon+,  
 6Moses+, 6Alabama, 6Baseball, 6Football,  
 6Hope, 6Harnett, 6Handy+, 6Xmas.  
 1970: 6Maine, 6Buffalo, 6SC, 6Stone, 6Fort,  
 6Nativity, 6Suffrage+, 6Natural(4)+, 6Toys(4).  
 1972: 2Hatteras(4), 8Santa, 8Angel.  
 1973: 8Madonna+, 8Love+.  
 1974: 10Sleepy, 10Ives, 10Frost+, 10Racing+,  
 10Harrod+, 10Energy.  
 1975: Prang.  
 Airs: 8Capitol, 9Delta, 10Stars, 10Starscoil,  
 10Bell, 13Letter, 13Bell, 10Moon, 20USA+,  
 8Earhart+, 8Alaska+, 25Lincoln.  
 Dues: 1959: 1, 2, 3, 4, 5, 6, 7, 8, 10.  
 Special Delivery: 30Letter,  
 Testcoil: Black.

Jul75 V

835.5(6) .20



[119,1]

Footnote 6 indicates device differs slightly from standard style illustration.  
 Prexy: ½, 1, 2, 3.  
 1940: 1Defense~.  
 1942: 1War.  
 Liberty: ½, 1, 1¼, 1½, 2, 3, 4, 7, 9, 1J, 5W.  
 Liberty Coils: 2, 3, 4, 1J.  
 Liberty Booklet: 5W.  
 PA: 1, 1¼, 2, 3, 4, 5, 5R, 6, 6E, 6G, 6H, 7, 8, 8E,  
 8F, 10, 10F, 10J, 12, 13, 13F, 14, 20, 25, 30.  
 PA Coils: 1, 3, 4, 5, 6E, 6H, 6V, 6.3, 8E, 8F,  
 10F, 10J, 13F.  
 Americana: 1, 2, 3, 4, 9, 10, 11, 13.  
 Americana Coils: 7.7, 7.9, 9, 13Bell.  
 GA: 1D, 2S, 2L, 3C, 3W, 4S, 5PB, 5M.  
 1972: 2Hatteras(4), 15McKinley.

1973: 8Madonna.  
 1974: 10Ives  
 1975: Prang.  
 Airs: 5Largetransport, 6Largetransport,  
 8Largetransport, 5Smalltransport,  
 6Smalltransport, 5NYC, 4Eagle, 10UPU,  
 6Wright, 6Flight, 6Alexandria, 6USAF,  
 8Capitol, 8Goddard, 7Hawaii, 7Alaska, 7Jupiter,  
 11Hawaii, 9Delta, 10Stars, 10Panam, 10Mail,  
 11Olympic, 11Electronic, 21USA.  
 11Jetcoil, 13Letter.  
 Dues: 1959: 1, 2, 3, 5, 8.

## LUVERNE

Population in 2010 Census: 2,800 - Crenshaw/36049.  
 Sep41 NHE

729 .25



[156,0]

1922: ½.  
 1926 Booklets: 2.  
 1937: 2Army, 1Navy.  
 1939: 3Panama(perfin WB).  
 Prexy: ½, 1, 1½, 2, 8.  
 Prexy Coils: 1V, 2V.  
 1940: 1Defense, 2Defense.  
 1942: 1War.  
 1945: 1FDR, 2FDR, 5FDR, 3Florida, 3Army,  
 3Smith, 3Coast, 3Iwo.  
 1946: 3Veterans.  
 1947: 3Utah, 3Doctors, 3Pulitzer, 3Everglades,  
 3Edison.  
 1948: 3Wisconsin, 3Rough, 3Gold, 3Chaplins.  
 1949: 3GAR, 3Washlee.  
 1950: 3KC, 3Gompers.  
 1951: 3Nevada.  
 1952: 3NATO, 3Redcross.  
 1953: 3Trucker.  
 Liberty: ½, 1, 1¼, 1½, 2, 2½, 3, 4, 7, 8, 9, 1J.  
 Liberty Coils: 2, 1J.  
 PA: 1, 1¼, 2, 3, 4, 5, 5R, 6E, 6G, 6H, 7, 8, 8E,  
 8F, 10F, 10J, 10Z, 12, 13F.  
 PA Coils: 1, 3, 4, 5, 6V, 6E, 6.3, 8E, 8F, 10F,  
 10J.  
 Americana: 1, 2, 3, 4, 9, 10, 11, 13, 15.  
 Americana Coils: 3.1, 7.7, 7.9, 8.4, 9, 10, 13F.  
 1954: 3Kansas.  
 1955: 8Rotary.

1956: 3Deer.  
 1957: 3Naval, 3Crane, 3IGY, 3Oklahoma,  
 3Hamilton, 3Religion, 4Flag.  
 1958: 3Gunston, 3Bridge, 3Garden, 3Fair.  
 1959: 3Lincoln, 4Lincoln.  
 1960: 4Flag, 4Boys, 4Refugee, 4Campfire,  
 4Olympic.  
 1961: 4Norris, 4Greeley, 4Nurse.  
 1962: 4Education, 4Dag, 4Malaria.  
 1964: 5Fair, 5Vote.  
 1967: 5Mississippi.  
 1969: 6Handy  
 1970: 6Maine, 6Bison.  
 1971: 8Sloan, 8Puerto.  
 1972: 2Hatteras(4), 6Wolftrap, 8Yellowstone.  
 1973: 8Truman, 8Love, 6Electronic, 8Cattle,  
 8Postrider.  
 1974: 10Racing, 10Angel.  
 1975: 10Soyuz(2).  
 Airs: 5Large transport, 10UPU.  
 Dues: 1959: 1, 3, 4, 7.

## LYNN

Population in 2010 Census: 659 - Winston/35575.  
 Jul74 V

835.5(4) .20

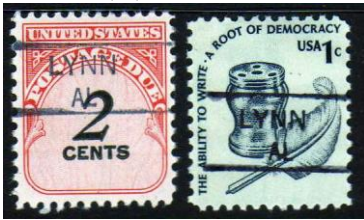

[29,2]

1940: 1Defense~.  
 Liberty: ½, 1, 1¼, 2, 1J.  
 Liberty Coils: 2.  
 PA: 1, 2, 5R+, 8E.  
 Americana: 1.  
 GA: 1D, 1M, 2L, 2S, 3C, 3W, 17C.  
 1972: 2Hatteras(4).  
 1980: 15Renwick, 15Trinity, 15Penn,  
 15Lyndhurst.  
 Dues: 1959: 1, 2.

## MADISON

Population in 2010 Census: 42,938 - Madison/35757.  
 15Mar35 WHE

703 .25



[172, 18]

1926 Booklets: 2.  
 1934: 3Mothers+.  
 1936: 3Arkansas, 3Anthony.  
 1937: 1Army, 3Army, 5Navy, 3Hawaii, 3Puerto,  
 3Ordinance.  
 1938: 3Iowa.  
 Prexy: ½, 1, 1½, 2, 7.  
 Prexy Coils: 1H, 4V.  
 Prexy Booklets: 1.  
 1939: 3Golden, 3Press+, 3Fair.  
 1940: 1Defense, 2Defense, 3Defense, 3Idaho.  
 1942: 1War, 2War, 3War.  
 1943: 5Poland~, 5Czechoslovakia~, 5Norway~,  
 5Luxembourg~, 5Netherlands~, 5Belgium~,  
 5France~, 5Greece~, 5Yugoslavia~, 5Albania~,  
 5Austria~, 5Denmark~, 5Korea~.  
 1944: 3Steamship.  
 1945: 1FDR, 3FDR, 5FDR, 3Florida.  
 1946: 3Tennessee, 3Veterans.  
 1948: 3California, 3Fire, 3Chicken, 3Rogers,  
 3Harris, 3White, 3Chaplins, 3Oregon.  
 1949: 3GAR, 3Puerto.  
 1950: 3Dome, 3Whitehouse.  
 1951: 3Brooklyn, 3Detroit.  
 1952: 3NATO, 3Ross.  
 Liberty: ½, 1, 1½, 2+, 2½, 3, 4, 4½, 1J, 5F, 5W.  
 Liberty Coils: 2, 3.  
 PA: 1, 1¼, 2, 3, 4, 5, 5R, 6E, 6G, 6H, 7, 8, 8E,  
 8F, 10F, 12, 13, 13F.  
 PA Coils: 1, 3, 4, 5, 6E, 6F, 6V, 6.3, 8F, 13F.  
 Americana: 1, 2, 3, 4, 9, 10, 11, 13.  
 Americana Coils: 1, 3.1, 3.4, 7.7, 7.9, 8.4, 10+,  
 13.  
 1957: 4Flag.  
 1965: 5Xmas+.  
 1968: 6Flags(10).  
 1970: 6Nativity, 6Toys(4).  
 1972: 2Hatteras(4), 15McKinley.  
 1978: 13Penny.  
 1980: 15Keller, 15Learning, 15Labor,  
 15Wharton.  
 Airs: 10UPU, 15UPU.  
 Dues: 1931: 3, 1959: 1, 2, 3, 4, 6, 7, 11.

## MAGAZINE\*

Population in 2010 Census: unlisted - Mobile/36554.  
 21Oct59 V

804(5)

.20



[241, 6]

Footnote 5 indicates punctuation varieties exist on the device (missing comma after city).

1926: ½, 2, 3S.

1932 Bicentennial: ½.

1933: 3Newbergh, 3NRA.

1935: 3SanDiego.

1936 3RhodeIsland.

1937: 5Army, 5Navy.

Prexy: ½, 1, 1½, 2, 3, 4, 15, 21.

Prexy Coils: 3V.

1940: 1Defense.

1942: 1War.

1943: Austria.

1945: 1FDR, 2FDR, 5FDR, 5UN, 3Army,

3Coast, 3Texas.

1947: 3Frigate.

1948: 3Oregon, 3Rough, 3Turners, 3Goldstar, 3Poppy.

1949: 3Annapolis, 3Washington, 3Puerto+.

1951: 3Detroit, 3UCV.

1952: 3AAA, 3Ross+.

1953: 5Perry.

Liberty: ½, 1, 1¼, 1½, 2, 2½, 3, 4, 4½, 5, 7, 8, 8P, 9, 11, 15, 1J, 5F, 5W.

Liberty Coils: 1, 1¼, 2, 3, 1J, 5W.

PA: 1, 1¼, 2, 3, 4, 5, 5R, 6, 6E, 6G, 6H, 7, 8, 8E, 8F, 10, 10Z, 12, 13, 13F, 14, 15, 16, 18, 20, 25, 30, 50.

PA Coils: 1, 3, 4, 5, 6E, 6F, 6V, 8F, 10F, 13F.

Americana: 1, 2, 3, 4, 9, 11, 16.

Americana Coils: 1, 3.1, 3.5, 7.7, 8.4, 9, 10.

1954: 3Nebraska.

1955: 8Rotary.

1956: 3Wiley, 3Devils, 3Children, 3Nassau.

1957: 4Flag, 3Ship, 3Coast, 3Hamilton,

3Architect, 3Polio, 3Steel.

1958: 4Kossuth.

1959: 1Lincoln.

1960: 4Flag, 4Garibaldi, 8Paderewski.

1962: 4Daginvert, 4Xmas.

1967: 5Thoreau.

1968: 6Vote, 6Flags(10), 6Xmas.

1969: 6Alabama, 6Football, 6Harnett, 6Xmas.

1970: 6Nature(4), 6Maine, 6Buffalo, 6Masters,

6SC, 6Stone, 6Fort, 6Save(4), 6UN, 6Maine,

6Pilgrim, 6DAVPOW(2), 6Nativity, 6Toys(4).

1971: 6Wool, 6Mac, 8Historic(4).

1972: 2Hatteras(4), 8Angel.

1973: 8Teaparty(4)+, 8Madonna.

1974: 10Letters(8).

1977: 13Butterfly(4).

1979: 15Madonna.

1981: 18Flowers(4), 18Disabled.

Airs: 5Largetransport, 20Transport, 4Eagle,

5NYC, 6USAF, 20USA, 21USA, 6Flight,

10Stars, 15Liberty, 10Jenny, 25Globe,

31Wright(2).

Dues: 1931: ½, 1959: 1, 2, 3, 4, 6, 11, 13.

Special Delivery: 45.

L-1 TS (13)

.25



[10,0]

Footnote 13 indicates philatelic in origin and usually controlled distribution.

Prexy: 1, 2, 3.

1945: 5UN.

Liberty: ½, 1, 2, 3.

GA: 1M.

Airs: 4Eagle.

## MAPLESVILLE

Population in 2010 Census: 708 - Chilton/36750.

AR Sum32 WHE, Also 01Jun29 H may exist

704

.25



[24,4]

1926 Booklets: 2.

Prexy: ½, 1, 1½~, 2, 3~, 4, 4½, 1Dollar~.

Prexy Booklets: 1, 2.

1940: 1Defense~.

1943: 5Greece.

1946: 3Tennessee.

1947: 3Frigate.

1953: 3Sagamore, 3Gadsden.

Liberty: ½, 1, 2, 4, 8.

1957: 4Flag, 8Magsaysay.

Nov67 V

846

.20



[31,2]

Liberty: 1/2, 1 1/4+, 1 1/2, 3, 1J, 5F.

PA: 1, 1 1/4, 2, 3, 4, 5, 6, 6G, 10.

PA Coils: 8F, 10F.

Americana: 4.

1967: 5Mississippi.

1970: 6Pilgrim, 6Nativity, 6UN+, 6Toys(4),

6DAVPOW(2).

Dues: 1959: 1/2, 1, 5.

## MARION

Population in 2010 Census: 3,686 - Perry/36753.

17Sep28 H

479

\$25.00



Not a PC→



[1,0]

1926: 1.

AR Sum32 WHE

701

.25



[13,1]

1926: 1.

Prexy: 1/2, 1.

1940: 1Defense, 1Stuart, 1Longfellow\*.

Liberty: 1/2, 3, 1J.

PA: 1, 2, 6G.

Dues: 1959: 1.

## McCALLA

Population in 2010 Census: unlisted - Jefferson/35111.

Sep74 V

841(4)

.20



[64,0]

Prexy: 1/2, 1, 1 1/2, 2, 3.

Liberty: 1/2, 1 1/2, 2, 2 1/2, 4, 7, 9, 11, 1J, 5F, 5W.

Liberty Coils: 2, 3, 4, 1J.

PA: 1, 1 1/4, 2, 3, 4, 5, 5R, 6, 6E, 6H, 7, 8, 10F,

10J, 12, 18, 21.

PA Coils: 1, 4, 5, 6E, 6F, 6V, 6.3, 8E, 8F.

Americana: 1.

1971: 8Magi, 8Partridge.

1972: 2Hatteras(4), 15McKinley.

1973: 8Tanner, 8Madonna.

1974: 10Sleigh, 10Angel.

Airs: 9Delta, 11Jetcoil.

Dues: 1959: 1, 2, 4, 8.

## MENTONE

Population in 2010 Census: 360 - DeKalb/35984.

Jun43 NHE

729

.25



[158,32]

1922: 1/2.

1934: 3Mothers+.

Prexy: 1/2, 1, 1 1/2.

1940: 1Defense, 2Defense\*, 2Cooper.

1942: 1War.

1945: 1FDR, 2FDR, 5FDR, 5UN, 3Smith, 3Iwo,

3Navy, 3Army+, 3Texas+.

1946: 3Iowa, 3Smithsonian, 3Vets+.

1948: 3Fire.

1950: 3KC, 3Jones, 3Scout, 3Capitol+.

1952: 3Redcross.

Liberty: 1/2, 1, 1 1/4, 2, 2 1/2, 3, 4 1/2, 9, 1J, 5F.

Liberty Coils: 2, 1J.

PA: 1, 1 1/4, 2, 3, 4, 5, 5R, 6E, 6G, 6H, 7, 8, 8E,

8F, 10F, 10J+, 10Z, 12, 13F, 20.

PA Coils: 1, 3, 4, 5, 6E, 6F, 6V, 6.3, 8E, 8F, 10F,

10J, 13F.

PA Booklets: 10J.  
 Americana: 1, 2, 3, 4, 9, 10, 11, 13, 15.  
 Americana Coils: 3.1, 7.7, 7.9, 8.4, 9.  
 GA: 2L, 5M.  
 Letters: A.  
 Birds: 03.  
 1954: 3Columbia.  
 1955: 3Reserves, 3Mellon.  
 1956: 3Devils, 3Children.  
 1957: 3Cranes, 3Teacher, 3Coast, 4Flag.  
 1958: 4Lincoln, 3Bridge+, 4Forest+.  
 1959: 4Flag.  
 1960: 4Flag, 8Mannerheim, 8Garibaldi+.  
 1961: 8Gandhi+.  
 1965: 5Xmas.  
 1966: 5Bonds, 5Parks, 5Xmas.  
 1968: 6Flags(10)+, 6Plant(4)+, 6Bird+,  
 6Youth+, 6Xmas.  
 1971: 8Magi.  
 1972: 2Hatteras(4), 6Wolftrap+, 15McKinley.  
 1973: 6Electronics.  
 1978: 13Penny, 13Rogers.  
 1979: 15Child, 15Santa+, 15Dog.  
 Airs: 4Eagle, 10Olympic+.  
 Dues: 1931: 3, 1959: 1, 2, 3, 4, 5, 6, 7, 8, 10, 11,  
 13.  
 Testcoil: Purple.

## MIDWAY

Population in 2010 Census: 499 - Bullock/35063.  
 10Nov31 H

**631** .25



[69,3]  
 1908: 2Imperf.  
 1911 Coils: 1perf8.5H  
 1912: 1Imperf, 2Imperf.  
 1914 Coils: 1H.  
 1914 Booklets: 2.  
 1923: 1½coilH.  
 1926: 1½Imperf, 2.  
 1928: 2Aero.  
 1929: 2Edisonflat, 2Edisoncoil.  
 1932 Bicentennial: 4, 9, 3Penn.  
 1933: 3Georgia+, 3Byrd+.  
 1934: 3Byrdimperf.  
 1935 Parks: 3imperfgutterpair.  
 1936: 3RhodeIsland.

1937: 3Navy, 3Hawaii.  
 Prexy: ½, 1, 1½.  
 Prexy Coils: 3V, 4½V~.  
 1939: 3Baseball.  
 1940: 1Defense, 2Defense, 3Defense, 3Panam.  
 1942: 1War, 2War, 3War.  
 1943: 5Luxembourg, 5Norway, 5Netherlands,  
 5France.  
 1944: 3Telegraph.  
 1945: 3Smith.  
 1946: 3Kearny, 3Tennessee, 3Merchant.  
 Liberty: ½, 3, 1J.  
 PA: 1, 2, 4, 5R, 6, 6E, 6G, 8E, 10, 10Z.  
 PA Coils: 10F+.  
 1970: 6Nativity, 6Toys(4).  
 Airs: 10Stars.  
 Airmail SD: 16Imperf.  
 Dues: 1931: 1, 3, 1959: 1, 2, 3.

AR Sum32 WHE

**701** \$15.00



[1,0]  
 Prexy: 1.

Mar75 V

**835.5** .20

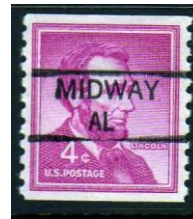

[60,1]  
 Prexy: 1, 2, 3.  
 1942: 1War.  
 1945: 3Smith.  
 Liberty: ½, 1½, 3, 4, 7, 9, 11, 1J, 5W.  
 Liberty Coils: 1¼, 2, 3, 4, 1J.  
 PA: 1, 2, 4, 5, 5R, 6, 6G, 6H, 7, 8, 8E, 8F, 10,  
 10F, 10J, 10Z.  
 PA Coils: 1, 4, 5, 6E, 6F, 6.3, 10F.  
 Americana: 1, 2.  
 GA: 1D, 2S.  
 1962: 4Xmas.  
 1972: 2Hatteras(4), 15McKinley.  
 1974: 10Angel.

1975: 10Women, 10Stagecoach, 10Plane,  
10Satelite.  
Dues: 1959: 1, 2+, 7.

## MILLBROOK

Population in 2010 Census: 14,640 - Elmore/36045.  
AR Sum32 WHE, also 20Jan32 H may exist

704 \$1000.00



[1,1]

I do not own this type, Selengut picture.  
AA rating indicates only one copy is known.  
1932 Bicentennial: 1+.

Mar72 V

853 .20



[198,32]

1926: 2, 3S.

Prexy: ½, 1~.

1942: 1War, 2War.

1945: 1FDR, 3Smith.

1946: 3Veterans, 3Iowa.

1947: 3Stamps+.

1948: 3Turners, 3Low, 3Poppy, 5Swede,  
3California, 3Lincoln.

1950: 3Bankers, 3Dome, 3Gompers+, 3KC+.

1951: 3Nevada, 3Colorado, 3UCV, 3Detroit.

1952: 3FourH.

1953: 3Minnesota, 3Bar, 3NYC, 3Guard+.

Liberty: ½, 1, 1¼, 1½, 2, 2½, 3, 4, 7, 9, 1J, 5W.

Liberty Coils: 2, 3, 1J, 5W.

PA: 1, 1¼, 2, 3, 4, 5, 5R, 6, 6E, 6G, 6H, 7, 8, 8E,  
8F, 8USPS, 10, 10F, 10J, 10Z, 13, 13F, 14, 15,  
16, 18, 20, 25, 30, 40, 50.

PA Coils: 1, 3, 4, 5, 6E, 6F, 6V, 6.3, 8E, 8F, 10F,  
15.

PA Booklets: 1, 6, 6E, 8, 10.

GA: 2S, 5M.

Americana: 1, 2, 4, 9, 11, 16.

Americana Coils: 3.1, 7.7, 7.9, 8.4, 9, 10, 13.

Letters: A.

1954: 3Eastman.

1955: 3Reserves, 3Penn, 8Rotary.

1957: 3Lafayette.

1961: 4Henry+.

1962: 4Mercury, 4Daginvert.

1964: 5Muir, 5Nevada, 5Vote.

1970: SC+.

1972: 2Hatteras(4), 8Osteo, 8Santa, 8Angel,  
8Craftglass, 8Craftwig+.

1973: 8Teaparty(4)+, 8Postal(10)+, 8Madonna,  
8Tree.

1974: 10Wheat, 10Skylab, 10Sleepy, 10Jumper,  
10Chataugua, 10Racing, 10Energy, 10Retarded,  
10Kentucky, 10VFW+, 10Congress(4)+,  
10Angel, 10Sleigh.

1975: 10Bunker, 10Lex, 10Mariner, 10Jupiter,  
10Griffith, 10Collective, 10Poor, 10Salomon,  
10Uniforms(4), 10West+, 10Dunbar+.

1979: 15Santa.

Airs: 10Moon+, 11Jetcoil, 13Letter, 17Liberty,  
18Liberty, 26Rushmore, 21USA.

Dues: 1959: 1, 2, 3, 4, 5, 6, 7, 8, 10, 11.

## MILLPORT

Population in 2010 Census: 1,049 - Lamar/35576.  
30Mar39 NHE

729 .25



[19,2]

Prexy: ½\*, 1, 1½, 2, 3, 4, 5, 6, 7\*, 9, 10, 13, 15,  
17.

1940: 1Defense, 2Defense.

1950: 3California.

GA: 2L, 3W.

## Unlisted PSS



Prexy: 1\*, 1½\*, 2, 3, 6, 7~, 8~, 9, 10, 13, 15~,  
17, 19~, 20, 50.  
Prexy Booklets: 3~.  
1950: 3California.  
1952: 3Ross\*.  
Liberty: 1, 1G.  
1957: 3Crane, 4Flag, 8Magsaysay.  
1958: 8Bolivar.  
1959: 8Reuter~.

18Mar60 V

802 .20



[27,0]

Prexy: ½.  
Liberty: ½, 1¼, 1½, 2, 2½, 3, 4, 4½, 1J.  
Liberty Coils: 1J.  
PA: 1, 1¼, 2, 3, 4, 5, 6G, 8F.  
PA Coils: 1.  
1964: 5Xmas(4).  
1965: 5Xmas.  
Dues: 1959: 1, 10.

## MILLRY

Population in 2010 Census: 546 - Washington/36558.  
Feb75 V

835.5 .20



[29,2]

Prexy: ½, 1.  
Liberty: ½, 1¼.  
Liberty Coils: 2.  
PA: 1, 3, 5R, 7, 8F, 16, 20.  
PA Coils: 1, 6.3.  
Americana: 1, 4, 28, 30.  
GA: 2S, 17C.  
1972: 2Hatteras(4).  
1974: 10Peace.  
1975: Madonna+, Prang+.  
Dues: 1959: 1, 2.

## MOBILE

Population in 2010 Census: 195,111 - Mobile/36601.

61 .15

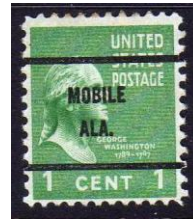

[3,0]

SB printed dated control is valued at \$5.00.  
1926: 1, 1(SB Dec'38), 1½FF.  
Prexy: 1, 1(SB Dec'38).

71 .15



[9,0]

Prexy: ½, 1, 1½.  
1940: 1Defense.  
Liberty: 1, 1¼, 1½, 2, 2½.

04Dec13 E

203 .15



Genuine →



Fake →



[56,11]

1908: 4, 5.  
1912: 1, 2, 7, 9, 10.  
1914: 1, 6\*, 8\*.  
1917: 1\*, 2\*, 3\*, 4, 5\*, 6, 7, 8, 9, 10\*.  
1918 Offset: 3.  
1919 Rotary: 10x10.  
1922: 1, 1½, 2, 3\*, 4, 5, 6, 7, 8, 9, 10, 20u, 20d.  
1923 10x10: 1½, 2, 3, 5, 6, 10.  
1926: 1, 1½, 2, 3, 4, 5, 7, 8, 9, 10, 20u\*, 20d\*.



Dues: 1911: 1, 2, 1917: 2\*

[Dues 1917: 1 has been deleted in (A-M)]

Fakes are known on these denomination:

1912: 1, 2.

1014: 1.

1917: 1, 2.

Dues: 1911: 1, 2.

No date available E

243

.15



← SB Printed



← SR&Co Hs

[1124,707]

SB printed dated control is valued at \$5.00. Imperf between variety only comes on the 7 cent and is valued over \$100.00. Check it closely; the stamps must have no sign of perforations.

47 of these denominations are considered the true Alabama Double Line Electros (DLE's).

The others are recent printings made by a collector. See the DLE catalog for details.

1879: Husseylocal^.

1917: 11i^.

1920: 1Pilgrim^.

1922: 1^, 1½^, 20.

1923 Coils: 1V^, 2V^, 3SV^, 4V^, 2Harding11^, 2Harding10^.

1924: 1Walloon^, 2Walloon^, 5Walloon^.

1925: 1Lex^, 2Lex^, Lex5^.

1926: ½, 1½FF, 2, 2(SB DEC'38), 3, 3S, 3S(SB DEC'38), 4T, 4T(SB DEC'38~), 4Ti, 5, 5(SB DEC'38), 5i, 6, 7, 7PairImperfBetween, 8, 8(SB DEC'38~), 9, 10, 10(SB DEC'38, SR&Co

OCT47), 11^, 17^, 20d, 20d(SB DEC'38down), 2Sesqui^, 5Ericssond^, 2Whiteplainsd^.

1927: 2Vermont^, 2Burgoyne^.

1928: 2Valley^, 2Pitcher^, 2Aero^, 5Aero^.

1929: 2Clark, 2Edisonflat, 2Edisoncoil^, 2Sullivan^, 2Timbers^, 2Ohio^.

1930: 2Mass^, 2Carolina^, 2Braddock^, 2Stueben^.

1931: 2Yorktown, 2Pulaski^, 2Redcross^.

1932: 2Arbor, 2Olympicd, 2Olympicu^,

3Olympic^, 5Olympic^, 3Penn, 3Webster,

Bicentennial: 1^, 2^, 3^, 4^, 5^, 6^, 7^, 8^, 9^, 10^.

1933: 1Chicagod^, 1Chicagou^, 3Chicagod^, 3NRAu^, 3Newburghu^, 3Byrdd, 5Kosciusko^, 3Oglethorpe.

1934 Parks: 1d, 2, 2i, 3, 4, 5d, 7, 8d, 9, 10d.

3Wisconsin, 3Mothersrotary.

1935: 3Connecticut, 3SanDiego, 3Michigan, 3Boulderu.

1936: 3Oregon^, 3Oregon-nn, 3Texas,

3RhodeIslandd, 3Anthony, 3Arkansas,

3TIPEX(4)^.

1937: 1Army, 2Army, 3Army, 4Army, 5Army,

1Navy, 2Navy, 3Navy, 4Navy, 5Navy,

3Constitution, 3Ordinance, 3Hawaiiu,

3Hawaiiid^, 3Alaska^, 3Puerto^, 3Virgin^,

5Dare^.

1938: 3Northwest, 3Iowa, 3Swede,

3Constitutionu^, 3Constitutiond^.

Prexy: ½, 1, 1½, 2, 3, 4, 4½, 5, 6^, 7, 8, 9^, 10,

11^, 12^, 13^, 14^, 15, 16^, 17^, 18^, 19^, 20^,

21^, 22^, 24^, 25, 30^, 50^, 1Dollar^, 2Dollar^.

Prexy Coils: 1V^, 2V^, 4V^, 1Hd^, 3Hd^.

1939: 3Statehood, 3Goldengated, 3Faird,

3Fairu^, 3Canal^, 3Printingd^, 3Printingu^,

3Baseball^, 3Inaugurationd^, 3Inaugurationu^.

1940: 1Defense, 2Defense, 3Defense, 1Whitney,

1Stuart, 1Longfellow, 1Audubon, 1Mann,

1Irving, 1Foster, 2Morse, 2Whistler, 2Whittier,

2Long, 2Hopkins, 2Cooper, 2Sousa,

3McCormack, 3StGaudens, 3Lowell, 3Burbank,

3Elliott, 3Emerson, 3Herbert, 5Howe, 5French,

5Whitman, 5Reed, 5Willard, 5Alcott,

5McDowell, 10Bell, 10Remington, 10Riley,

10Addams, 10Washington, 10Clemens,

10Nevin, 3Pony, 3Coronado, 3Pananu,

3Panamd, 3Emancipationd, 3Idahod,

3Wyomingd, 3Wyomingu^.

1941: 3Vermont.

1942: 1War, 2War, 3War, 3Kentucky, 5China^.

1943: 5Poland^, 5Czechoslovakia^, 5Norway^,

5Netherlands^, 5Luxembourg^, 5Belgium^,

5France^, 5Greece^, 5Yugoslavia^, 5Denmark^,

5Austria^, 5Korea^.

1944: 3Steamship, 3Pictures, 3Telegraph^,  
3Corrigedor^, 3Railroad^.  
1945: 1FDR, 2FDR, 3FDR, 5FDR, 3Texas,  
3Smith, 5UN^, 3Florida, 3Navy, 3Guard, 3Iwou,  
3Army.  
1946: 3Veterans, 3Merchant, 3Iowa^,  
3Tennessee^, 3Smithsonian^, 3Kearny^.  
1947: 3Edison, 3Carver, 3Evergladesd, 3Frigate,  
3Pulitzer, 5+10CIPEX, 3Centenary^, 3Doctors^,  
3Utah^.  
1948: 3Chaplins, 3Turnerd, 3Oregon, 3Carver^,  
3Key^, 5Swede, 3California, 3Goldstard,  
3Bliss^, 3Blissi, 3Palomari, 3White, 3Rogers,  
3Stone, 3Harris.  
1949: 3GAR, 3Annapolis, 3Poe,  
3WashingtonLee^.  
1950: 3Domed, 3Supreme, 3Whitehouse,  
3Capitol, 3Gompers, 3Banker, 3Indiana,  
3California^.  
1951: 3UCV, 3Detroit, 3Nevada^, 3Colorado^.  
1952: 3NATO, 3Ross^.  
1953: 3Gadsden, 3Guard, 3Sagamore, 5Perry,  
3Truck, 3Farmer, 3Bar, 3NYC, 3Ohiod,  
3Ohiou^.  
Liberty: ½, 1^, 1¼^, 1¼u^, 1¼d^, 1½^, 1½d^,  
1½u^, 2^, 2½^, 3, 4, 4½^, 4½u, 4½d, 5, 6, 7^, 8,  
8G, 8P, 9d, 9u^, 10^, 10u, 10d, 11, 12, 15, 20d^,  
20u^, 25^, 30^, 40, 50, 1Dollar, 5Dollar^, 1J,  
5F^, 5Fu, 5Fd, 5W.  
Liberty Coils: 1^, 1¼u^, 2^, 2½^, 4, 4½d^, 5,  
1J^, 5W^.  
PA: 1, 1¼, 2, 3u, 3d, 4, 5, 5R, 6u, 6d, 6E, 6G, 7^,  
7u, 7d, 8, 8E, 8F, 8USPS, 10^, 10F, 10J, 10Z,  
12^, 12u, 12d, 13, 13F, 14, 15, 16, 18, 18F, 20,  
20F, 21, 25, 30^, 30d^, 30u^, 40, 50^, 1Dollar^,  
5Dollar^.  
PA Coils: 1^, 3d^, 3u^, 6^, 6.3^, 15^, 1Dollar^.  
PA Booklets: 8, 18F.  
Americana: 1, 2, 3, 4, 9, 10, 11, 12, 13, 15, 16,  
24, 28, 29, 30, 50, 1Dollar, 2Dollar^, 5Dollar^.  
Americana Coils: 1^, 3.1^, 3.5^, 7.7^, 7.9^,  
8.3^, 9^, 10^, 12^, 13^, 15f^, 16^.  
Americana Booklets: 13.  
GA: 1D, 1M, 2S, 2L, 3C, 3W, 4S, 4F, 5PB,  
5HB, 5M, 6, 7, 8, 9, 10RR, 10RC, 11, 13, 14L,  
14H, 15, 17C, 17L, 18, 19, 20B, 20G, 20T, 20A,  
21, 22, 23, 25, 28, 29J, 29W, 30, 32F, 32H, 32L,  
35D, 35C, 37, 39, 40G, 40C, 45, 46, 50, 52, 55,  
56, 65, 78, 1Dollar, 2Dollar, 5Dollar.  
Birds: 2.  
Letters: A, B, C, D.  
1954: 3Columbia, 3Eastman.  
1955: 3Mellon, 3Reserve.  
1956: 3Salmon, 3Antelope, 3Devilsd,  
3Wheatland, 3Turkey^, 3+8FIPEX^.

1957: 3Architect, 3Ship, 8Magsaysayu,  
3Hamilton^.  
1958: 3Monroed, 3Monroeu^, 3Bridged,  
3Webster, 4Cable, 4Douglas^, 4Bolivar,  
8Bolivar, 8Kossuth.  
1959: 4NATO, 4Arctic, 4Silver, 4Oild,  
4McDowell, 4Dental^, 4SanMartin, 8SanMartin,  
4Reuter, 8Reuter.  
1960: 4SEATO, 4Taft, 4George, 4Carnegie,  
4Dulles, 4Mannerheim, 8Mannerheim^,  
4Masaryk, 8Masaryk^, 4Paderewski^,  
4Garibaldi, 8Garibaldi.  
1961: 4Greeley, 4Gandhi, 8Gandhi.  
1962: 4Apprentice^, 4XMAS^.  
1964: 4XMAS(4)^.  
1965: 5XMAS^, 5XMASd^, 5XMASu^.  
1966: 5SIPEXsheet.  
1967: 5Spacetwins(2)^.  
1968: 1DollarAirlift^, 6Flags(10)^.  
1969: 4Plant(4)^.  
1970: 6Buffalo, 6Toys(4)^, 6Wildlife(4)^.  
1971: 8Lunar(2)^, 8Wildlife(4)^, 8Historic(4)^.  
1972: 6Wolftrap, 8Yellowstoned, 2Hatteras(4)^,  
2Hatteras(4)d^, 2Hatteras(4)u^, 2Hatteras(4)nn^.  
1973: 6Electronics, 8Electronics, 15Electronics^,  
8Teaparty(4)^.  
1974: 10Skylab^, 10Letters(8)^, 10Minerals(4)^.  
1975: 10Pioneer^, 10Apollo(2)^, 10Mariner^.  
1976: 13Stateflags(50)^.  
1977: 13Potteryu^.  
1978: 13CAPEXsheet, 15Viking^, 13Indian^,  
15Trees(4)^, 13Quilts(4)^.  
1979: 15Einstein^, 15Tole(4)^, 15Architect(4)^.  
1980: 15Masks(4)^, 15Architect(4)^.  
1981: 18Roses(4)^, 18Cactus(4)^,  
18Architect(4)^.  
1982: 20Architect(4)^.  
1983: 20Streetcars(4)^.  
1984: 20Vietnamwall^, 20Orchids(4)^.  
1985: 22Korea, 22WWI.  
1986: 22Presidentsheets(36)^.  
1989: 25Dino(4)^, 25UPU(4)^, 25UPUsheet^.  
1991: 29Space(10)^, WWIISheet(10)^.  
1993: 29Kelly^.  
1994: 29WWIIsheet(10)^.  
1998: CelebrateCenturyAll(150)^.  
2001: 3.27Panamwsheet^.  
Airs: 5Beacon, 10Map, 15Map^, 20Map^,  
10Lindburgh^, 5Globe^, 6Globe^, 8Globe^,  
8Globed^, 6Bicolor^, 30Transatlantic^,  
5Smalltransportu, 5Smalltransportd,  
6Smalltransportu, 6Smalltransportd,  
5Largetransport^, 6Largetransport^,  
8Transport^, 10Transport^, 15Transport^,  
20Transport^, 30Transport^, 50Transport^,  
5NYC, 4Eagle, 6Eagle, 6USAF^, 7Alaska^,

7Hawaii^, 10Bell^, 25Lincoln^, 7Redjet^,  
 7Redjetu, 7Redjett, 7Bluejet^, 7Bluejetu,  
 7Bluejett, 8Totem^, 8Goddard^, 20Jays^,  
 8Capitold^, 9Deltad^, 9Deltau^, 10Moon, 11Jet,  
 13Bell^, 15Liberty^, 13Letter, 11Hawaii^,  
 11Electronics, 17Liberty, 18Liberty^, 20USA^,  
 21USA^, 25Globes^, 26Rushmore^, 31Globes^,  
 21Chanutte(2)^, 25Post(2)^, 31Wright(2)^  
 36Sikorski^, 45Figureu^, 45UPUsheet^,  
 50Antarctic^, 50Bering^.

Dues: 1917: ½, 1, 1i\*, 2. 1930: 1, 1i++, 2.  
 1931: 2++. 1959: 1, 2, 3, 4, 5, 6, 7, 8, 10, 11^,  
 13^, 17^.  
 Special Delivery: 10rotary^, 13^, 15rotary^, 17^,  
 20rotary^, 20Letter^, 30^, 45^, 60^.  
 Special Handling: 10^, 15^, 20^, 25^.  
 Certified: 15d^, 15u^.  
 Officials 1983: 1^, 4^.  
 Parcel Post: 1^.  
 Documentary Revenue: 1914: 2Dollard^, 10^.

++ Not listed 1954 Alabama, but included in  
 DLE catalog.

No date available H

402(a1.5)\* \$3.00



[34,0]  
 1902: 1.  
 1908: 2.  
 1914: 1.  
 1917: 1, 2, 4, 5, 6, 7, 8, 9, 10, 12, 20.  
 1918 Offset: 1, 2, 3.  
 1922: ½, 1.  
 1923: 2Harding11.  
 Dues: 1911: 1, 1914: 1, 2, 5.

[1914: 7, 9 and 1917: 15, 30 have been deleted  
 in (A-M)]

No date available H

402(a3) .25



Not a PC:



[184, 11]  
 Many of the listings here for Mobile 402(a3)  
 could be the postcancel or even the 402(a1.5).  
 1883: 2.  
 1902: 1, 2.  
 1903: 2.  
 1908: 1, 2, 4.  
 1908 Imperf: 1.  
 1914: 1, 2, 4, 7, 9, 10.  
 1916 Coils: 2H, 1V, 2V.  
 1917: 1, 2\*, 3\*, 4, 5, 6\*, 7\*, 8, 9, 10\*, 11\*, 12\*,  
 15\*, 20, 30\*, 1Dollar.  
 1918 Offset: 1, 2, 3.  
 1922: ½, 1, 2+, 10, 15, 30, 50, 1Dollar.  
 1923 10x10: 5. Coils: 1½H, 1½V, 2V, 3SV, 5V,  
 2Harding11.  
 1926: ½, 1, 2, 1½FF, 2, 3, 3S, 4, 4T, 5, 6, 7,  
 7(perfin JS/C), 9, 10, 12, 14, 15.  
 1926: 2Sesqui.  
 1927: 2Vermont.  
 1929: 2Nebr, 2Edisonrotary.  
 1931: 2Yorktown, 2Redcross.  
 1932: 2Bicentennial.  
 1933: 3NRA.  
 1937: 1Army.  
 Prexy: ½, 1, 1½, 2, 3, 10, 24, 25.  
 Prexy Coils: 3V, 6V.  
 1940: 1Audubon.  
 1942: 3War.  
 1945: 5FDR, 3Navy.  
 1946: 3Veterans.  
 1953: 5Perry.  
 Liberty: ½, 1, 1¼, 1½, 2, 2½, 3, 4, 4½, 5, 6, 7,  
 8P, 9, 10, 11, 12, 15, 20, 25, 30, 40, 50, 1Dollar,  
 1J, 5F, 5W.  
 Liberty Coils: 1, 1¼, 4, 25, 1J, 5W.  
 PA: 1, 1¼, 2, 3, 4, 5, 6, 6H, 8, 10, 13, 20.  
 PA Coils: 6H.  
 PA Booklets: 1.  
 1964: 5Xmas(4).  
 1965: 11ITU, 5Xmas.  
 1966: 5River, 5Bonds, 5Cassatt, 5Xmas.  
 1967: 5Grange, 5Canada, 5Mississippi, 5Xmas.  
 1968: 6Youth, 6FlagBennington, 6Disney,  
 6Boone, 6Arkansas, 6Ericsson, 6Cherokee,  
 6Trumbull, 6Duck, 6Xmas.  
 1969: 6Ike, 6Harnett, 6Xmas.  
 1971: 8Magi, 8Partridge.  
 1972: 2Hatteras(4).  
 1973: 8LBJ, 8Love.  
 Airs: 8Alaska, 8Capitolbooklet, 10Starsbooklet,  
 10Moon.  
 Dues: 1917: ½, 2, 5\*, 1931: ½, 1, 2, 3, 1959: 1,  
 3.  
 Parcel Post Dues: 5.



[454,10]

1902: 1.

1922: ½, 1.

1923 10x10: 2. Coils: 1H, 1½FFV, 1V, 2V, 3SV.

1926: 1½FF, 3S.

1937: 3Virgin.

Prexy: ½, 1, 1½, 2, 3, 4, 4½, 5, 6, 7, 8, 9, 10, 11, 12, 13, 14, 15, 16, 17, 18, 19, 20, 21, 22, 24, 25, 30, 50.

Prexy Coils: 1H, 1½H, 2H, 3H, 1½V, 2V, 3V, 4V, 4½V, 6V, 10V.

1940: 3Defense~.

1942: 1War~, 2War~, 3War~.

1947: 3Frigate, 3Everglades, 3Edison.

1948: 3Canada, 3Mississippi.

1949: 3GAR, 3Minnesota.

1950: 3Bankers, 3Whitehouse, 3Dome, 3Capitol, 3KC, 3California, 3Gompers.

1952: NATO, 3Lafayette, 3Bible, 3Redcross, 3Ross.

1953: 3Guard, 3Gadsden, 3Ohio.

Liberty: ½, 1, 1¼, 1½, 2, 2½, 3, 4, 4½, 5, 6, 7, 8, 8G, 8P, 9, 10, 11, 12, 15, 20, 25, 30, 40, 50, 1Dollar, 1J, 5F, 5W.

Liberty Coils: 1, 1¼, 2, 2½, 3, 4, 4½, 25, 1J, 5W.

Liberty Booklets: 5W.

PA: 1, 1¼, 2, 3, 4, 5, 6, 6E, 6G, 7, 8, 8E, 8F, 8USPS, 10, 10F, 10J, 10Z, 12, 13, 13F, 14, 15, 16, 18, 20, 21, 25, 30, 40, 50.

PA Coils: 1, 5, 6F, 6V, 8E, 8F, 10F, 10J.

PA Booklets: 1, 6E, 8E, 10J.

1954: 3Columbia.

1955: 3Mellon.

1956: 3Children, 3Devils, 3Salmon, 3Antelope, 3Turkey, 3Nassau.

1957: 3Polio, 3Architect.

1958: 3Gunston, 3Lincoln, 3Brussels, 3Bridge, 3Minnesota, 4Overland, 4Webster, 4Forest, 4Fort.

1959: 4NATO, 4Flag.

1960: 4Henry, 4Washington, 4Jefferson, 4Key, 4Forest, 4SEATO, 4Water, 4Women, 4Flag, 4Mexico, 4Wheels, 4AutoPO, 4Carnegie, 4Mannerheim, 4Paderewski, 4Masaryk.

1961: 4Range, 5Norris, 4Remington, 4Aviation.

1962: 4Shiloh, 4NM, 4Arizona, 4Malaria, 4Homestead, 4Rayburn, 4Education, 4Xmas.

1963: 5Carolina, 5Hull, 5Audubon, 5Xmas.

1964: 5Russell, 5Fair, 5JFK, 5NJ, 5Radio, 5Xmas(4).

1965: 5Magna, 5ICY, 5Danta, 5Hoover, 5Florida, 5Xmas.

1966: 5Bill, 5Poland, 5Parks, 5Marines, 5Women, 5Plant, 5River, 5Bonds, 5Xmas.

1967: 5Nebraska, 5Finland, 5Xmas.

1968: 6Fair, 6Law, 6Flags(10), 6Disney, 6Trumbull, 6Xmas.

1969: 6Plant(4), 6Legion, 6Moses, 6Apollo, 6Handy, 6California, 6Powell, 6Alabama, 6Webster, 6Xmas.

1970: 6Nature(4), 6Women, 6SC, 6Stone, 6Fort, 6UN, 6Pilgrim, 6DAV, 6Nativity, 6NativityPCL, 6Toys(4), 6ToyshorsePCL, 6ToysbuggyPCL.

1971: 6Wool, 6Mac, 8Antarctic, 8Wildlife(4), 8Sloan, 8Space(2), 8Dickenson, 8Puerto, 8Drug, 8Care, 8Historic(4), 8Magi, 8Partridge.

1972: 8Lanier, 8Peace, 2Hatteras(4), 6Wolftrap, 8Yellowstone, 15McKinley, 8Family, 8Craftsmen(4), 6Olympic, 8Olympic, 15Olympic, 8PTA, 8Wildlife(4), 8Mailorder, 8Osteo, 8Sawyer, 8Pharmacy, 8Stamp, 8Angel, 8Santa.

1973: 8Love, 8Printer, 8Postrider, 8Drummer, 8Teaparty(4), 8Gershwin, 8Tanner, 8Jeffers, 8Cather, 8Copernicus, 8Postal(10), 8Truman, 6Electronics, 8Electronics, 15Electronics, 8LBJ, 8Angus, 8Madonna.

1974: 10Wheat, 10Chatauqua, 10VFW, 10Frost, 10Jumper, 10Racing, 10Skylab, 10Letters(8), 10Gems(4), 10Harrod, 10Congress(4), 10Energy, 10Retarded, 10Angel, 10Peace, 10Sleigh.

1975: 10West, 10Dunbar, 10Griffith, 10Jupiter, 10Mariner, 10Collective, 8Luddington, 10Poor, 10Salomon, 18Francisco, 10Lex, 10Bunker, 10Uniform(4), 10Space(2), 10Postal(4), 10Peace, 10Banks(2), Prang, Madonna.

1976: 13Interphil, 13Bell+, 13FlagAR+, 13FlagIA+, 13FlagTX+, 13FlagWI+.

Airs: 25UPU, 11Electronics, 17Liberty, 21USA, 11Olympic, 18Liberty, 26Rushmore, 11Hawaii, 9Delta, 11Jet, 11Jetbooklet, 13Letter.

Dues: 1931: 1, 1959: ½, 1, 2, 3, 4, 5, 6, 7, 8, 10. Testcoil: Black.



[645,10]

1922: ½, 2ImperfSchermackIII.

1923 10x10: 2. Coils: 1H, 3SH, 1½V, 1½FFV, 2V, 3SV, 6V.

1926: 1, 1½FF, 2, 2Die2, 3S, 7, 10.

1932 Bicentennial: ½, 2, 5, 3Penn, 5Olympic.

1933: 3Ogelthorpe.

1934 Parks: 4.

1936: 3Anthony.

1937: 1Army, 2Army, 1Navy, 3Navy, 3Virgin.

Prexy: ½, 1, 1½, 2, 3, 4, 4½, 5, 6, 7, 8, 9, 10, 11, 12, 13, 14, 15, 16, 17, 18, 20, 21, 24, 25, 30, 50, 1Dollar.

Prexy Coils: 2H, 1V, 1½V, 2V, 3V, 6V.

Prexy Booklets: 1.

1939: 3Press, 3Statehood.

1940: 1Defense@, 2Defense@, 3Defense@, 3Idaho, 3Emancipation, 1Audubon, 1Longfellow, 2Sousa, 3Burbank, 3McCormack, 3Lowell, 3Elliott, 5Willard.

1941: 3Vermont.

1942: 1War@, 2War@, 3War@, 3Kentucky.

1943: 5Belgium, 5Yugoslavia, 5Korea.

1944: 3Corregidor.

1945: 2FDR, 3FDR, 3Iwo, 3Texas, 3Navy, 3Coast, 3Army.

1946: 3Veterans, 3Iowa, 3Tennessee, 3Kearny, 3Smithsonian, 3Merchant, 3Doctors.

1947: 3Stamps, 3Edison, 3Carver, 5+10CIPEX.

1948: 3California, 3Rough, 3Carver, 3Bliss, 3Oregon, 3Lincoln, 3Wisconsin, 3Barton, 3Mississippi, 3Chaplins, 3White, 3Rogers, 3Harris, 3Stone, 3Palomar.

1949: 3Puerto, 3Annapolis, 3Poe, 3GAR

1950: 3Supreme, 3Dome, 3California, 3Bankers, 3Gompers, 3KC.

1952: 3NATO, 3Coulee, 3Women, 3Bible, 3Paperboy, 3Redcross, 3Engineer.

1953: 3Guard, 3Washington, 5Perry.

Liberty: ½, 1, 1¼, 1½, 2, 2½, 3, 4, 4½, 5, 6, 7, 8, 8G, 8P, 9, 10, 11, 12, 15, 20, 25, 30, 40, 50, 1Dollar, 5Dollar, 1J, 5F, 5W.

Liberty Coils: 1, 1¼, 2, 2½, 3, 4, 25, 1J, 5W.

Liberty Booklets: 4, 5W.

PA: 1, 1¼, 2, 3, 4, 5, 5R, 6, 6E, 6G, 6H+, 7, 8, 8E, 8F, 8USPS, 10, 10F, 10J, 10Z, 12, 13, 13F, 14, 15, 16, 18, 20, 21, 25, 30, 40, 50, 1Dollar.

PA Coils: 1, 4, 5, 6E, 6F, 6H, 6V, 6.3, 8E, 8F, 10F, 10J.

PA Booklets: 1, 2, 6+, 6E, 10J.

1954: 3Nebraska, 3Columbia, 3Eastman.

1955: 3Penn, 3Soo, 8Rotary.

1956: 3Franklin, 3Nassua, 3Wiley, 3Labor.

1957: 3Coast, 3Polio, 3Ship, 3Oklahoma, 4Flag.

1958: 3IGY, 3Brussels, 3Minnesota, 3Monroe, 4Press, 4Forest, 4Webster, 4Fort, 4Cable, 4Overland.

1959: 3Lincoln, 4Seaway, 4Dental, 4Flag, 4Arctic, 4Soil, 4McDowell, 4Reuter.

1960: 4George, 4Carnegie, 4Dulles, 4Flag, 4Women, 4Water, 4Boys, 4Frankin, 4Jefferson,

4Key, 4Washington, 4Henry, 4Lincoln,

4Wheels, 4SEATO, 4Mexico, 4Flag, 4Forest,

4Handicap, 4Scout, 4Pony, 4Refugee, 4Echo, 4Olympic, 4AutoPO, 4Garibaldi, 4Paderewski.

1961: 4Range, 4Greeley, 4Workmens, 4Sun, 4Basketball, 4Norris, 4Aviation, 4Greely, 4Gandhi.

1962: 4NM, 4Mercury, 4McMahon,

4Homestead, 4Arizona, 4Apprentice, 4Dag, 4Education, 4Homer, 4Xmas.

1963: 5Food, 5WV, 5Alliance, 5Eleanor, 5Xmas.

1964: 5Russell, 5Fair, 5Muir, 5JFK, 5Nevada, 5Vote, 5Shakespeare, 5Mayo, 5Homemakers, 5Arts, 5Radio, 5Xmasholly, 5Xmasconnifer, 5Xmaspoint.

1965: 5Churchill, 5Magna, 5ICY, 5Salvation, 5Hoover, 5Fulton, 5Florida, 5Traffic, 5Copley, 1ITU, 5Stevenson, 5Xmas.

1966: 5Birds, 5Pets, 5Indiana, 5Circus, 5SIPEX, 5Bill, 5Poland, 5Parks, 5Marines, 5Women, 5Apple, 5Plant, 5River, 5Bonds, 5Cassatt, 5Xmas.

1967: 5Grange, 5Canada, 5Erie, 5Search, 5Thoreau, 5Nebraska, 5VOA, 5Crockett, 5Space(2), 5Plan, 5Finland, 5Eakins, 5Mississippi, 5Xmas.

1968: 6Illinois, 6Fair, 6Law, 6Vote, 6Flags(10), 6Disney, 6Marquette, 6Boone, 6Arkansas,

6Erikson, 6Cherokee, 6Trumbull, 6Bird, 6Chief.

1969: 6Plant(4), 6Legion, 6Moses, 6Apollo, 6Handy, 6California, 6Powell, 6Alabama, 6Botanical(4), 6Dartmouth, 6Baseball,

6Football, 6Ike, 6Hope, 6Harnett, 6Xmas.

1970: 6Nature(4), 6Maine, 6Buffalo, 6Masters, 6Women, 6SC, 6Stone, 6Fort, 6Save(4), 6UN, 6Pilgrim, 6DAVPOW(2), 6Nativity+,

6NativityPCL, 6Toys(4), 6ToysPCL(4).

1971: 6Wool, 6Mac, 6Blood, 8Missouri, 8Wildlife(4), 8Antarctic, 8Bicentennial, 8Sloan, 8Space(2), 8Dickenson, 8Puerto, 8Drug, 8Care, 8Historic(4), 8Magi, 8Partridge.

1972: 8Lanier, 8Peace, 2Hatteras(4), 6Wolftrap, 8Yellowstone, 15McKinley, 8Family,

8Craftsmen(4), 6Olympic, 8Olympic,  
 15Olympic, 8Mailorder, 8Osteo, 8Sawyer,  
 8Pharmacy, 8Stamp, 8Angel, 8Santa.  
 1973: 8Love, 8Printer, 8Broadside, 8Postrider,  
 8Drummer, 8Teaparty(4), 8Gershwin, 8Jeffers,  
 8Tanner, 8Cather, 8Copernicus, 8Postal(10),  
 8Truman, 6Electronics, 8Electronics,  
 15Electronics, 8LBJ, 8Angus, 8Madonna, 8Tree.  
 1974: 10Chataqua, 10VFW, 10Frost, 10Jumper,  
 10Racing, 10Skylab, 10Letters(8), 10Gems(4),  
 10Harrod, 10Congress(4), 10Energy, 10Sleepy,  
 10Retarded, 10Peace, 10Sleigh, 10Angel.  
 1975: 10West, 10Dunbar, 10Griffith, 10Jupiter,  
 10Mariner, 10Collective, 8Luddington, 10Poor,  
 10Salomon, 18Francisco, 10Lex, 10Bunker,  
 10Uniforms(4), 10Space(2), 10Uniforms(4),  
 10Peace, 10Banks(2), Madonna, Prang.  
 1976: 13Interphil, 13Bell+.  
 Airs: 5NYC, 11Olympic, 11Electronics,  
 5Smalltransportcoil, 6Smalltransportcoil,  
 6Largetransport, 6Largetransportcoil,  
 8Transport, 10Transport, 15Transport,  
 20Transport, 10WashDC, 15NYC, 25Oakland,  
 4Eagle, 5Eagle, 6Wright, 6Alexandria, 7Bluejet,  
 7Bluejetcoil, 7Bluejetbooklet, 7Redjet,  
 8OHawaii, 15Blair, 8Capitol, 8Capitolcoil,  
 7Jupiter, 8Alaska, 8Earhart, 7Alaska, 10UPU,  
 10Jenny, 7Hawaii, 9Delta, 10Stars, 10Starscoil,  
 10Starsbooklet, 11Jet, 11Jetbooklet, 13Letter,  
 11Hawaii, 17Liberty, 18Liberty, 26Rushmore,  
 21USA, 10Moon, 10Panam, 10Bell, 13Bell,  
 15Liberty, 8Goddard, 25Lincoln.  
 Dues: 1917: ½, 1. 1931: ½, 1, 2, 3, 5, 10, 30, 50.  
 1959: 1, 2, 3, 4, 5, 6, 7, 8, 10, 50, 1Dollar.  
 Testcoil: Black.  
 Official Seal

Jul68 V

839

.20



[677,9]

1922: 1, 2.

1923 10x10: 2. Coils: 3SH, 2V, 3SV.

1926: ½, 2, 3S, 7.

1932 Bicentennial: 2.

1936: 3Anthony.

1937: 1Army, 3Navy, 3Virgin.

1938: 3Northwest.

Prexy: ½, 1, 1½, 2, 3, 4, 4½, 5, 6, 7, 8, 9, 10, 11,  
 12, 13, 14, 15, 16, 17, 18, 19, 20, 21, 25, 50.

Prexy Coils: 1V, 3V, 10V.

1939: 3Pony.

1940: 3Elliott, 3Emancipation.

1942: 1War, 2War.

1943: 5Belgium, 5Austria.

1944: 3Corregidor.

1945: 3FDR, 3Army, 3Iwo, 3Navy, 3Coast,  
 3Texas.

1946: 3Kearny, 3Iowa, 3Tennessee, 3Merchant,  
 3Smithsonian.

1947: 3Edison, 3Utah, 3Stamps, 3Frigate,

3GAR, 3Pulitzer, 3Carver, 3Doctors,  
 5+10CIPEX.

1948: 3Turners, 3Goldstar, 3California,  
 3Mississippi, 3Rogers, 3Stone, 3White, 3Rough,  
 3Indian, 3Canada, 3Low, 3Kearny, 3Oregon,  
 3Women, 3Fire, 3Wisconsin, 3Barton, 3Lincoln,  
 3Bliss, 3Harris, 3Chaplins, 5Swede.

1949: 3Poe, 3UCV, 3Puerto, 3Washington,  
 3Annapolis, 3Minnesota.

1950: 3Supreme, 3KC, 3California, 3Indiana,  
 3Capitol, 3Gompers, 3Bankers.

1951: 3Colorada, 3Nevada, 3ACS, 3Brooklyn.

1952: 3Engineers, 3Rushmore, 3Coulee, 3B&O,  
 3AAA, 3Bible, 3Women, 3Paperboy, 3Redcross.

1953: 3Guard, 3Washington, 3Gadsden, 3Ohio,  
 3Louisiana, 3Sagamore, 3Truck, 5Perry.

Liberty: ½, 1, 1¼, 1½, 2, 2½, 3, 4, 4½, 5, 6, 7, 8,  
 8G, 8P, 9, 10, 11, 12, 15, 20, 25, 30, 40, 50, 1J,  
 5F, 5W.

Liberty Coils: 1, 1¼, 2, 2½, 3, 4, 25, 1J, 5W.

Liberty Booklets: 4, 5W.

PA: 1, 1¼, 2, 3, 4, 5, 5R, 6, 6E, 6G, 6H, 7, 8, 8E,  
 8F, 8USPS, 10, 10F, 10J, 10Z, 12, 13, 13F, 14,  
 15, 16, 18, 20, 21, 25, 30, 40, 50, 1Dollar+.

PA Coils: 1, 3, 4, 5, 6E, 6F, 6H, 6V, 6.3, 8E, 8F,  
 10F, 10J, 13F.

PA Booklets: 1, 2, 6E, 10J.

Americana: 1, 2, 3, 4, 9, 10, 13, 16.

Americana coils: 1, 3.1, 3.5, 7.7, 7.9+, 8.4, 9, 13.  
 Letters: Acoil.

1954: 3Kansas, 3Nebraska, 3Lewis, 3Eastman,  
 3Columbia.

1955: 3Penn, 3NH, 3Atoms, 3Mellon, 8Rotary.

1956: 3Franklin, 3FIPEX, 3Children, 3Turkey,  
 3Salmon, 3Nassau.

1957: 3Polio, 3Ship, 3Labor, 3Oklahoma,  
 3Lafayette+.

1958: 3Monroe, 3IGY, 3Lincoln, 4Cable,  
 4Debate, 4Press, 4Fort.

1959: 1Lincoln, 4Lincoln, 4Oregon, 4NATO,  
 4Arctic, 4Seaway, 4Flag, 4Soil, 4Dental,  
 4McDowell, 4SanMartin, 4Reuter.

1960: 4Washington, 4Franklin, 4Jefferson, 4Key, 4Lincoln, 4Henry, 4Scout, 4Olympic, 4Refugee, 4Water, 4SEATO, 4Women, 4Pony, 4Handicap, 4Forest, 4Mexico, 4Japan, 4Wheels, 4Boys, 4AutoPO, 4George, 4Carnegie, 4Dulles, 4Echo, 4Masaryk, 4Mannerheim, 4Garibaldi.  
 1961: 4Range, 4Kansas, 4Norris, 4Aviation, 4Workmens, 4Nurse, 4Gandhi.  
 1962: 4Shiloh, 4Arizona, 4Mercury, 4Malaria, 4Hughes, 4Louisiana, 4Scout, 4McMahon, 4Apprentice, 4Rayburn, 4Dag, 4Education, 4Homer, 4Xmas.  
 1963: 5WV, 5Alliance, 5Hull, 5Eleanor, 5Science, 5Redcross, 5Xmas, 5Food+.  
 1964: 5Russell, 5Fair, 5JFK, 5Nevada, 5Vote, 5Shakespeare, 5Mayo, 5Music, 5Homemakers, 5Radio, 5Xmas(4).  
 1965: 5NO, 5Cancer, 5Churchill, 5ICY, 5Salvation, 5Dante, 5Hoover, 5Fulton, 5Florida, 5Traffic, 5Copley, 11ITU, 5Stevenson.  
 1966: 5Birds, 5Pets, 5Indiana, 5Circus, 5SIPEX, 5SIPEXsheet, 6Poland, 5Bill, 5Parks, 5Marines, 5Women, 5Apple, 5Plant, 5River, 5Bonds, 5Cassatt, 5Xmas.  
 1967: 5Canada, 5Erie, 5Search, 5Thoreau, 5Nebraska, 5Crockett, 5Space(2), 5Plan, 5Finland, 5Eakins, 5Mississippi, 5Xmas.  
 1968: 6Illinois, 6Fair, 6Youth, 6Law, 6Vote, 6Flags(10), 6Disney, 6Marquette, 6Boone, 6Arkansas, 6Erikson, 6Cherokee, 6Trumbull, 6Duck, 6Chief, 6Xmas.  
 1969: 6Plant(4), 6Legion, 6Moses, 6Apollo, 6Handy, 6California, 6Powell, 6Alabama, 6Botanical(4), 6Dartmouth, 6Baseball, 6Football, 6Ike, 6Hope, 6Harnett, 6Xmas.  
 1970: 6Nature(4), 6Maine, 6Buffalo, 6Masters, 6Women, 6SC, 6Stone, 6Fort, 6Save(4), 6UN, 6Pilgrim, 6DAVPOW(2), 6Nativity, 6NativityPCL, 6Toys(4), 6ToysPCL(4).  
 1971: 6Wool, 6Mac, 6Blood, 8Missouri, 8Wildlife(4), 8Antarctic, 8Bicentennial, 8Sloan, 8Space(2), 8Dickenson, 8Puerto, 8Drugs, 8Care, 8Historic(4), 8Magi, 8Partridge.  
 1972: 8Lanier, 8Peace, 2Hatteras(4), 6Wolftrap, 8Yellowstone, 15McKinley, 8Family, 8Craftsmen(4), 6Olympic, 8Olympic, 15Olympic, 8PTA, 8Wildlife(4), 8Mailorder, 8Osteo, 8Sawyer, 8Pharmacy, 8Stamp, 8Angel, 8Santa.  
 1973: 8Love, 8Printer, 8Broadside, 8Postrider, 8Drummer, 8Teaparty(4), 8Gershwin, 8Jeffers, 8Tanner, 8Cather, 8Copernicus, 8Postal(10), 8Truman, 6Electronics, 8Electronics, 15Electronics, 8LBJ, 8Angus, 8Madonna+, 8Tree+.

1974: 10Chataqua, 10Wheat, 10VFW, 10Frost, 10Jumper, 10Racing, 10Skylab, 10Letters(8), 10Gems(4), 10Harrod, 10Energy, 10Sleepy, 10Retarded, 10Peace, 10Angel, 10Sleigh.  
 1975: 10West, 10Dunbar, 10Griffith, 10Jupiter, 10Mariner, 10Collective, 8Luddington, 10Poor, 10Salomon, 18Francisco, 10Lex, 10Bunker, 10Uniforms(4), 10Space(2), 10Women, 10Postal(4), 10Peace, 10Banks(2), Madonna, Prang.  
 1976: 13Spirit(3)@.  
 1977: 13Butterfly(4).  
 1978: 13Penny, 13Theatre, 13Ballet, 13Folk, 13Modern+.  
 1980: 15Madison, 15Galvez.  
 Airs: 20Transport, 30Transport, 10Blackpaman+, 15NYC, 6Alexandria, 6Wright, 4Eagle, 7Bluejetcoil, 7Redjet, 7Alaska, 10Panam, 7Jupiter, 11Hawaii, 15Blair, 8Alaska, 10Bell, 15Liberty, 25Lincoln, 20Audubon, 18Liberty, 26Rushmore, 11Electronics, 11Olympic, 17Liberty, 21USA, 8Capitol, 8Capitolcoil, 10Stars, 10Starscoil, 11Jet, 11Jetbooklet, 13Letter, 10Moon, 10Jenny.  
 Dues: 1917: ½, 1. 1931: ½, 1, 2, 3, 5, 10, 30, 50, 1Dollar. 1959: ½, 1, 2, 3, 4, 5, 6, 7, 10, 30, 1Dollar@.  
 Testcoil: Black.  
 Official Seal.

Sep75 V

841

\$15.00



[2,0]

Americana: 1.

GA: 1D.

L-1 HS

.25



[58,18]

1917: 1, 2, 4, 5, 6\*, 7, 8\*, 9\*, 10, 12, 13, 15\*, 20, 50, 1Dollar\*.

1918 Offset: 3.

1919 Rotary: 10x10.  
 1922: ½, 1½\*, 2, 5, 10, 15, 20, 30.  
 1923 10x10: 1\*, 1½\*, 3, 4, 10, 2Harding10,  
 2Harding11, 2Hardingimperf.  
 1924: 1Walloon\*, 2Walloon+, 5Walloon\*.  
 1926: ½, 1, 1½, 1½FF, 2, 2D2, 3S\*, 5, 8\*, 10.  
 1929 Edison 11x10.5\*.  
 1932 Bicentennial: 1~, 3, 5, 10~.  
 Prexy: 1, 3.  
 1940: 3Defense\*.  
 1942: 3War.  
 Dues: 1917: 1, 2. 1930: ½. 1\*.

[1917: 3 has been deleted in (A-M)]

**L-3 HS(c14, 12) \$5.00**



[9,3]  
 1917: 12.  
 1922: 15\*.  
 1926: 1\*, 2, 5, 10\*.  
 Dues: 1917: ½, 1, 2.  
 Note: Mobile L-2 has been merged with L-3.

1940 Hoover lists as Type-1 1912: 2; also on Parcel Post 10. This is also listed in 1954 Alabama as Type 1.

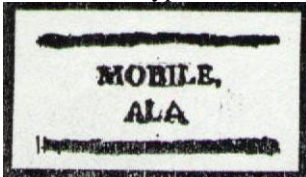

Fake → slanted bar in "B".  
 1917: 1.  
 1919 Rotary: 10x10.



Fakes: Note: square "O" Typewriter?

Silent Precancels lists Mobile single wavy pen line on 1917 2due. Value \$5.00 on cover.



## MONROEVILLE

Population in 2010 Census: 6,519 - Monroe/36460.  
 29Dec28 H, also AR Sum32 WHE may exist

**471 .50**



[18,4]  
 1922: 1½\*.  
 1926: 1, 1½.  
 Prexy: 1, 1½, 2, 5, 6~, 7~, 8, 10, 12, 20, 50.  
 1940: 1Defense, 3Defense, 1Irving\*.  
 1942: 1War.

No date available NHE

**734 .25**



[18,1]  
 Prexy: ½, 1, 1½, 2, 4½.  
 Prexy Coils: 2V.  
 1940: 2Defense.  
 1948: 3Goldstar, 3Chaplins, 3Barton.  
 1949: 3GAR.  
 1953: 5Perry.



Liberty: ½, 1, 5, 1P+.  
PA: 1¼, 2.

Aug69 V

841 .20



[21,0]

Prexy: ½.

1940: 1Audubon.

Liberty: ½, 1¼, 2, 3, 1J.

Liberty Coils: 1J.

PA: 1, 1¼, 2, 4, 5, 6G, 8E.

PA Coils: 1, 6F.

1962: 4Mercury.

Airs: 10Stars.

Dues: 1959: ½, 1.

## MONTEVALLO

Population in 2010 Census: 6,323 - Shelby/35115.

May50 NHE

734 \$1.00



[3,0]

Prexy: ½, 1, 2.

Jun64 V

821 .25



[115,11]

Prexy: ½, 1, 1½.

1942: 1War.

1945: 1FDR, 2FDR, 5FDR.

1952: 3FourH+, 3Paperboy+.

Liberty: ½, 1¼, 1½, 2, 2½, 3, 7, 11, 15, 1J.

Liberty Coils: 1, 2+, 3, 4, 1J.

PA: 1, 1¼, 2, 3, 4, 5, 5R, 6, 6E, 6G, 6H, 7, 8, 8E, 8F, 8USPS, 12, 13F, 15, 21.

PA Coils: 1, 3, 4, 5, 6E, 6H, 6V, 8E, 8F.

Americana: 1, 2, 3, 4, 9, 10, 13, 15.

Americana Coils: 3.1, 7.7, 7.9, 8.4, 9.

1954: 3Nebraska.

1959: 4Flag+, 4Soil+.

1962: 4Apprentice+.

1965: 5Fulton.

1966: 5Xmas.

1967: 5VOA, 5Xmas.

1972: 2Hatteras(4), 8Craftsmen(4), 8Cardinal,

8Pelican, 8Seal, 8Sheep, 8Pharmacy, 8Osteo.

1973: 8Broadside, 8Postrider, 8Postal(10).

1978: 13Pap+.

1979: 15Vietnam.

Dues: 1931: 2, 5, 1959: 1, 2, 3+, 4, 5+, 6, 7+, 8+, 10, 11.

## MONTGOMERY

Population in 2010 Census: 205,764 - Montgomery/36105.

61 .15



[2,0]

1926: 1.

Prexy: 1.

71 .15

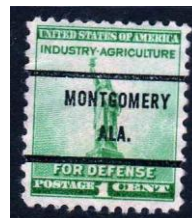

[8,0]

Prexy: 1, 1½.

1940: 1Defense.

Liberty: 1, 1¼, 2, 2½, 3.

Not reported in the Lyon List

205 .15



← Genuine

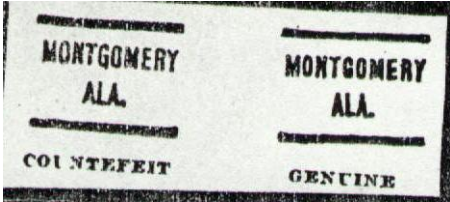

[76,15]

1914: 1, 2, 3, 4, 5, 6, 7, 8, 9, 10.  
 1917: 1, 1i, 2, 2i, 3, 4, 5, 5i, 6, 7, 7i, 8, 9, 9i\*,  
 10\*, 10i\*, 12, 12i, 30.  
 1918 Offset: 3.  
 1919 Rotary: 10x10.  
 1922: 1, 2\*, 5, 6, 7, 7i\*, 8, 9, 9i, 10, 10i\*, 12,  
 12i\*, 15, 15i, 17d, 17u\*, 20u, 20d\*, 25d\*, 25u\*,  
 30d, 30u.  
 1923 10x10: 2, 3, 3i, 4, 5, 6, 8\*, 9\*, 9i^, 10.  
 1926: 1, 1½, 3, 4, 5, 6, 7, 8, 9, 9i\*, 10, 20u\*,  
 20d\*.

Fake: city is 17mm instead of 18mm.  
 Fakes are known on these denominations:  
 1917: 6, 7, 10.

07Nov34 E

257

.15



[815,158]

1926: ½, ½i^, 1\*, 1½\*, 1½FF, 1½FFi^, 2, 2i^,  
 3\*, 3S, 3Si^, 4\*, 4T, 5, 6, 7, 8, 9, 10, 11, 12, 13,  
 14\*, 15, 17u, 17d, 20d, 20u^, 30u.  
 1933: 3Byrdd.  
 1934: Parks 1d^, 2^, 3^, 4^, 5d^, 6^, 7^, 8d^, 9^,  
 10^, 1impd^, 2impd^, 3impd^, 4impd^, 5impd^,  
 6impd^, 7impd^, 8impd^, 9impd^, 10impd^,  
 3Mothersrotary, 3Mothersimperf, 3Wisconsin,  
 3Wisconsinimp.  
 1935: 3Boulderdd, 5Connecticut, 3Michigan,  
 3SanDiego.  
 1936: 3RhodeIslandd, 3Oregon, 3Texas,  
 3TIPEXsheet, 3Anthony, 3Arkansas.  
 1937: 1Army, 2Army, 3Army, 4Army, 5Army,  
 1Navy, 2Navy, 3Navy, 4Navy, 5Navy, 3Virgin,

3Hawaiiid, 3Alaska, 3Puerto, 3Northwest,  
 3Constitution, 5Dare, 10SPAsheet.  
 1938: 3Swede, 3Ratification, 3Iowa^.  
 Prexy: ½, ½i^, ½u^, ½d^, 1^, 1i^, 1½, 1½i^, 2,  
 2i^, 3, 3i^, 4, 4i^, 4½, 4½i^, 5, 5i^, 6, 6i^, 7, 7i^,  
 8, 8i^, 9, 9i^, 10, 11, 12, 13, 14^, 15, 16^, 17, 18,  
 19^, 20, 21^, 22^, 24^, 30, 50^, 1Dollar^.  
 PrexyCoil: 1H^, 1Hi^.  
 1939: 3Faird, 3Panama, 3Innaugurationd,  
 3Statehood, 3Baseball^, 3Goldengated.  
 1940: 1Defense, 2Defense, 3Defense, 1Whitney,  
 1Stuart, 1Longfellow, 1Audubon, 1Mann,  
 1Irving, 1Foster, 2Morse, 2Whistler, 2Whittier,  
 2Long, 2Hopkins, 2Cooper, 2Sousa,  
 3McCormack, 3StGaudens, 3Lowell, 3Burbank,  
 3Elliott, 3Emerson, 3Herbert, 5Howe, 5French,  
 5Whitman, 5Reed, 5Willard, 5Alcott,  
 5McDowell, 10Bell, 10Remington, 10Riley,  
 10Addams, 10Washington, 10Clemens,  
 10Nevin, 3Panamd, 3Wyoming,  
 3Emancipationd, 3Pony, 3Idahod, 3Coronado.  
 1941: 3Vermont.  
 1942: 1War, 2War, 3War, 5China, 3Kentucky.  
 1943: 5Poland, 5Czechoslovakia, 5Norway,  
 5Netherlands, 5Luxembourg, 5Belgium,  
 5France, 5Greece, 5Yugoslavia, 5Denmark,  
 5Austria, 5Korea.  
 1944: 3Steamship, 3Rail, 3Telegraph, 3Pictures,  
 3Corregidor.  
 1945: 1FDR, 2FDR, 3FDR, 5FDR, 3Florida,  
 5UN, 3Smith, 3Texas, 3Army, 3Iwo, 3Coast,  
 3Navy.  
 1946: 3Veterans, 3Kearny, 3Merchant,  
 3Smithsonian^, 3Iowa^, 3Tennessee^.  
 1947: 3Carver, 3Edison, 5+10CIPEX, 3Frigate,  
 3Everglades, 3Doctors.  
 1948: 3Rogers, 3Bliss, 3Palomar, 3Harris,  
 3Stone, 3White, 3Carver, 3Goldstar, 3California,  
 3Turnersd, 3Chaplins, 5Swede, 3Oregon, 3Key,  
 3Chicken, 3Fire, 3Low.  
 1949: 3Poe, 3Annapolis, 3Annapolis(NI),  
 3GAR, 3Wash&Lee.  
 1950: 3Gompers, 3Scout, 3Supreme, 3Capitol,  
 3Whitehouse, 3Sequoiad, 3California.  
 1951: 3Detroit, 3UCV, 3Nevada.  
 1952: 3NATO, 3Redcross, 3Ross.  
 1953: 3NYC, 3Gadsden, 5Japan, 3Farmers,  
 3Ohio, 3Bar, 3Trucks, 3Guard.  
 Liberty: ½, 1, 1¼u, 1¼d, 1½u, 1½d, 2, 2½, 3, 4,  
 4½u, 4½d, 5, 6, 7, 8, 8G, 8P, 9u^, 9d, 10u, 10d^,  
 11, 12, 15, 20u^, 20d^, 25^, 30, 40^, 50,  
 1Dollar^, 1J, 5Fu, 5Fd, 5W.  
 Liberty Coils: 1^, 2^, 2½^, 4^, 4½d^, 25^.  
 PA: 1 1¼, 2, 3u, 3d, 4, 5, 5R, 6u, 6d, 6H, 7u, 7d,  
 8, 8E, 8F, 10, 10F, 10J, 10Z, 12u, 12d, 13, 13F,

14, 15, 16, 18, 18F, 20, 21, 25, 30u, 30^, 40, 50,  
1Dollar, 5Dollar.  
PA Booklets: 8E.  
PA Coils: 1, 3u, 5^, 6^, 6.3, 15^, 1Dollar^.  
Letters: A, B, C, D.  
Americana: 1, 2, 3, 4, 9, 10, 11, 12, 13, 15, 16,  
24, 28, 29, 30, 50, 1Dollar, 2Dollar, 5Dollar.  
Americana Booklet: 13.  
Americana Coils: 1, 3.1, 3.5, 7.7^, 7.9, 8.3^, 9,  
10, 13^, 16^.  
GA: 1D, 1M, 2S, 2L, 3C, 3W, 4S, 4F, 5BU,  
5BL, 5M, 6, 7, 8, 9, 10R, 10RC, 11, 13, 14H,  
14L, 15, 17C, 17L, 18, 19, 20B, 20G, 20T, 20A,  
21, 22, 23, 25, 28, 29J, 29E, 30, 32F, 32H, 32L,  
32W, 35D, 35C, 37, 39, 40G, 40C, 45, 46, 50,  
52, 55H^, 55M^, 56, 65, 75, 77^, 78, 1DollarR,  
1DollarH, 2Dollar, 5Dollar.  
Transportation Coils: 1original, 1revised,  
2original, 2revised, 3HC, 3CW, 3.4, 4S, 04, 4.9,  
05Redcanoe, 05Brown canoe, 05Wagon,  
5Motorcycle, 5Milk, 5.2, 5.5, 5.9, 6, 7.1, 7.4,  
7.6^, 8.3, 8.4, 8.5, 9, 3^, 10CB, 10TT, 10.1, 10.9,  
11, 12, 12.5^, 13^, 13.2^, 14, 15, 16.7^, 17,  
17.5^, 18^, 20FP, 20.5^, 21^, 23, 24.5^, 25^,  
1Dollar^.  
1954: 3Columbia, 3Eastman.  
1955: 3Atoms, 3Mellon, 3Reserves.  
1956: 3Deer, 3Turkey, 3Salmon, 3Devils,  
3+8FIPEXsheet.  
1957: 8Magsaysayu, 8Magsaysayd^, 3Steel,  
3Hamilton, 3Cranesd, 3Ships.  
1958: 4Bolivar, 8Bolivar, 4Kossuth, 8Kossuth,  
3Gardeningd, 3Monroe, 4Forestd, 4Fort,  
4Overland, 4Webster.  
1959: 4SanMartin, 8SanMartin, 4Reuter,  
8Reuter, 4Dental, 4Arctic, 1Lincoln,  
4MacDowell, 4NATO.  
1960: 4Masaryk, 8Masaryk, 4Paderewski,  
8Paderewski, 4Mannerheim, 8Mannerheim,  
8Mannerheimnn, 4Garibaldi, 8Garibaldi,  
4Water, 4Echo, 4Women, 4SEATO, 4Taft,  
4Dulles, 4George, 4Mexico^.  
1961: 4Kansas^, 4Gandhi, 8Gandhi, 4Range,  
4Greeley.  
1962: 4Arizonad, 4Seattled, 4Mercury.  
1964: 5Xmas(4), 5Verrazano^.  
1966: 5Hoover^, 5SIPEXsheet.  
1967: 5Spacetwins(2)^.  
1968: 1DollarAirlift^, Flags(10)^.  
1972: 6Wolftrap, 8Yellowstone, 15 McKinley,  
2Hatteras(4)^, 2Hatterasi(4)^, 2Hatterhasu(4),  
2Hatterasd(4).  
1973: 8Cattle^, 8Chataugua^, 10Wheat^,  
10Postal(10)^,  
1974: 10Lettersu(8).  
1975: 10Soyez(2).

1977: 13Pottery(4).  
1978: 13CAPEX(8), 15Trees(4),  
15Windmills(5)^.  
1979: 15Toleware(4), 15Architecture(4).  
1980: 15Architechture(4), 15Masks(4).  
1981: 15Dirkson, 18Architecture(4),  
20Cactus(4).  
1982: 20Architechture(4).  
1985: 22WWI.  
1986: 22Texas, Stampsbooklet(4),  
22Prexysheetu(4/9).  
1987: 22Trainbooklet(5).  
1991: 19Balloon.  
1995: 32Texas.  
1997: 30Franklin, 60Washington.  
1998: Transmississippi(9).  
Airs: 5Globe@, 6Globe@, 8Globe, 20Clipper,  
25Clipper, 50Clipper, 6Bicolor,  
5Smalltransportd, 6Smalltransportd,  
6smalltransportu^, 5Largetransport,  
6Largetransport, 8Transport, 10Transport,  
15Transport, 20Transport, 30Transport,  
50Transport^, 5NYC, 4Eagle, 5Eagle, 6Wright,  
6Alexandria, 6USAF, 6Flight, 80Hawaii@,  
7Alaska, 7Hawaii, 7Jupiter, 10Panam,  
8Goddard, 8Earhart^, 20Jays^, 20USA, 10Moon,  
10WashDC, 15NYC, 25Oakland, 10UPU,  
15UPU, 25UPU, 10Bell, 15Liberty, 25Lincoln,  
11Jet, 13Letter, 18Liberty^, 25Globes^,  
26Rushmore^, 31Globes.  
Airmail SD: 16imperf^.  
Dues: 1959: 1/2, 1, 2, 3, 4, 5, 6, 7, 8, 10, 11, 13,  
17.  
Certified: 15d. 15u^.  
Special Delivery: 13^, 17^, 20Letter, 30, 45, 60.  
Special Handling: 10^, 15^, 20^.

No date available H

407

.25



[46,5]

1922: 1, 2\*, 5\*, 7, 8, 9, 10, 12, 15, 20, 30, 50.  
1923 10x10: 7, 8, 9, 10.  
1926: 1/2, 1, 1 1/2FF, 2, 4\*, 5, 6, 7, 8, 9, 10, 11, 13,  
15, 17, 20, 30.  
1928: 5Ericsson.  
1932 Bicentennial: 1, 1 1/2\*, 2, 5, 6\*, 7, 8, 9, 10.  
1933: 1Chicago, 3Chicago, 3NRA.  
Dues: 1917: 1/2.

No date available H

413

\$3.00



[32,5]

1908: 5, 6.

1912: 1, 2, 10.

1914: 1, 2, 2(perfin CWS~), 3, 3(perfin CW~), 5, 6, 8, 9, 10\*.

1917: 1, 2, 3\*, 4\*, 5, 6, 7, 8\*, 9\*, 10\*, 30.

1922: 15.

Dues: 1911: 1\*, 1917: 1, 2, 3, 5.

[1914: 7 has been deleted in (A-M)]

No date available H

458(2)

\$25.00



[7,0]

Footnote 2 indicates commonly poor impressions – priced accordingly.

1917: 1, 5, 6, 7.

1918 Offset: 1.

Dues: 1917: 2, 5.

06Apr36 WHE

723

.20



[69,13]

1926: ½, 1, 1½FF, 2, 3S, 4T\*, 5, 6\*, 7, 8, 9, 10, 11, 12, 13, 15, 17, 20, 30.

Prexy: ½, 1, 1½, 2, 3, 4, 4½, 5, 6, 7, 8, 9, 10, 11, 12, 13\*, 14\*, 15, 16\*, 17, 18, 19\*, 20, 21\*, 22\*, 24\*, 25, 30, 50, 1Dollar\*.

1940: 1Defense\*, 2Defense, 3Defense\*.

1942: 2War~.

Liberty: ½, 1, 2, 3, 4, 5, 6, 7, 8, 9, 10, 30, 40, 50, 1Dollar, 8P.

No date available NHE

748

.25

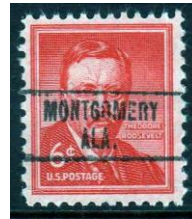

[27,1]

Prexy: ½~, 1½, 2, 5, 7, 8, 10, 12, 15, 17, 20, 25, 30, 1Dollar.

Liberty: 1, 2, 3, 4, 5, 6, 8, 8P, 10, 20, 30, 40, 50.

Jan67 V

832

.20



[55,0]

Prexy: 1½, 22.

Liberty: ½, 1¼, 2, 3, 4½, 7, 9, 10, 1J.

Liberty Coils: 2, 3, 1J, 5W.

Liberty Booklets: 5W.

PA: 1, 1¼, 2, 3, 4, 5, 5R, 6, 6E, 6G, 6H, 7, 8, 8E, 8F, 8USPS, 10, 12, 14, 15, 16.

PA Coils: 1, 6V, 6E.

PA Booklets: 6.

Americana: 1.

1972: 6Olympic, 2Hatteras(4).

Airs: 13Bell, 10Stars.

Dues: 1931: 1, 1959: 1, 2, 3, 4, 7.

Oct68 V

841

.20



[87,1]

Prexy: ½, 1, 1½~, 3, 4½.

Liberty: ½, 1, 1¼, 1½, 2, 2½, 3, 4, 7, 9, 11, 12, 15, 25, 30, 40, 1J, 5F.

Liberty Coils: 2, 3, 4, 1J.

PA: 1, 1¼, 2, 3, 4, 5, 5R, 6, 6E, 6G, 6H, 7, 8, 8E, 8F, 10, 10F, 10Z, 12, 13, 13F, 15, 20, 25, 30, 50.  
PA Coils: 1, 3, 4, 5, 6E, 6F, 6V, 6.3, 8E, 8F, 10F, 10J.

Americana: 1, 2, 9, 11, 13.

Americana Coils: 7.9, 9.

1965: 11ITU.

1969: 6Alabama.

1972: 2Hatteras(4).

1974: 10Angel.

Airs: 5NYC, 9Delta, 11Jet, 11Jetcoil, 13Letter.

Dues: 1931: 1, 1959: 1, 7.

## L-1 TS

\$175.00



← Genuine



← Fake

[4,1]

1908: 5, 6.

1912: 7, 8\*.

[1912: 9 has been deleted in (A-M)]

## MOODY

Population in 2010 Census: 11,726 - StClair/35004.

Nov87 V

835

.20



[57,4]

1940: 3Wyoming.

1945: 3FDR.

1952: 3Rushmore.

Americana: 1, 2, 3, 4, 15.

GA: 1D, 1M, 2S, 2L, 3C, 3W, 4S, 4F, 5PB, 5HB, 6L, 7B, 8K, 9T, 10R, 10C, 11P, 13CH, 14H, 14L.

Transportation Coils: 1original, 1revised, 2original, 2revised, 3HC, 3CW, 3.4, 4S, 4.9, 5M, 5MW, 5.2+, 5.5, 5.5NP, 5.9+, 6T, 7.1, 7.1NP, 7.4+, 8.3A, 8.5, 10.1, 11SB, 12, 12.5P, 14, 17S, 17.5.

1969: 6Harnett+.

## MOORESVILLE

Population in 2010 Census: 53 - Limestone/35649.

Not reported in the Lyon List

841

.20



[75,2]

Prexy: ½~, 1~.

1942: 1War, 2War.

1945: 1FDR.

1948: 3California.

1949: 3GAR.

Liberty: ½, 1, 1¼, 1½, 2, 2½, 3, 4, 4½, 1J.

Liberty Coils: 2, 3, 1J.

PA: 1, 1¼+, 2, 3, 4, 5, 5R, 6E, 6G, 6H, 7, 8, 8E, 8F, 10F, 12, 13F.

PA Coils: 1, 3, 4, 5, 6E, 6F, 6.3, 8E, 8F, 13F.

Americana: 1, 2, 3, 4, 9, 11.

Americana Coils: 3.1, 3.5, 7.9, 8.4, 9, 13.

1972: 2Hatteras(4), 15McKinley.

1977: 13Colorado.

Dues: 1959: 1, 2, 3, 4, 5, 6, 7, 10, 11, 13.

## MORRIS

Population in 2010 Census: 1,859 - Jefferson/35116.

30Nov38 NHE

729

.25



[10,0]

Prexy: ½, 1.

1940: 1Defense.

Liberty: 1, 2, 1J.

PA: 4, 5.  
Americana: 1.  
Dues: 1959: 3.

Nov67 V

**839** .20



[13,1]

Liberty: ½+, 3, 5F.  
PA: 1, 5, 6, 8, 8F.  
1972: 2Hatteras(4).  
Dues: 1959: 1.

## MOULTON

Population in 2010 Census: 1,631 - Lawrence/35650.  
19Mar38 WHE

**719** .25



[6,0]

Prexy: ½, 1, 1½.  
1940: 1Defense.  
Liberty: ½, 1.

09Feb59V

**801** .20

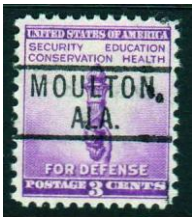

[177,10]

1922: ½.  
1926: ½.  
1932 Bicentennial: ½.  
1937: 3Virgin, 3Puerto.  
Prexy: 1, 1½, 2, 3, 6.  
Prexy Coils: 2V.  
1940: 1Defense, 2Defense, 3Defense, 2Long, 3Emerson.  
1942: 1War, War2.

1943: 5Poland+, 5Yugoslavia+, 5Denmark+, 5Austria+, 5Korea.

1944: 3Pictures.

1945: 1FDR, 2FDR, 3FDR, 5FDR, 3Smith, 3Army, 3Navy, 3Iwo, 3Coast, 3Texas+.

1946: 3Tennessee, 3Kearny.

1947: 3Frigate, 3Everglades, 3Carver.

1948: 3Fire, 3Wisconsin, 3Oregon, 3Goldstar, 3White, 3Kearny, 5Swede, 3Key.

1949: 3Puerto.

1950: 3California.

1951: 3Colorado, 3Nevada.

1952: 3Women+.

1953: 3NYC.

Liberty: ½, 1, 1¼, 1½, 2, 2½, 3, 4, 4½, 7, 8G, 9, 1J, 5F.

Liberty Coils: 1, 2, 1J.

PA: 1, 1¼, 2, 3, 4, 5, 5R, 6, 6E, 6G, 6H, 7, 8, 8E, 8F, 10F, 10J, 12, 13F.

PA Coils: 1, 3, 4, 5, 6E, 6F, 6V, 8E, 8F.

Americana: 1, 2, 3, 4, 9, 10, 11, 13, 15, 16.

Americana Coils: 3.1, 7.7, 7.9, 8.4, 9, 13.

1954: 3Eastman.

1955: 3Penn, 3Fort, 3Mellon.

1956: 3Franklin, 3Booker, 3Salmon, 3Nassau, 3Children+.

1957: 3Crane, 3Naval, 3Teacher, 3Coast, 3Hamilton, 3Oklahoma, 3Architect.

1958: 3Bridge, 3Fort.

1959: 4Silver, 4Lincoln+.

1960: 8Masaryk.

1961: 4Nurse.

1965: 5Xmas.

1966: 5Xmas.

1967: 5Plan, 5Finland, 5Mississippi, 5Xmas.

1968: 6Xmas.

1969: 6Harnett, 6Xmas.

1970: 6Toystrike, 6Toystrain, 6UN, 6Nativity+.

1972: 2Hatteras(4), 8Wildlife(4).

1979: 15Madonna.

Airs: 6Largetransport, 8Largetransport, 4Eagle, 6Wright, 6Alexandria, 10UPU, 5Smalltransport.

Dues: 1931: ½, 1959: 1, 2, 3, 4+, 6, 8, 10, 11, 13.

## MOUNDVILLE

Population in 2010 Census: 2,427 - Hale/35474.  
22Jul36 WHE

**704** .50



[33,0]  
 1926: 1½FF.  
 Prexy: ½, 1, 2.  
 Prexy Coils: 1½V, 6V.  
 1940: 1Defense.  
 1953: 3Guard.  
 Liberty: ½, 1, 1¼, 1½, 2, 2½, 3, 4, 7, 11, 1J, 5F.  
 PA: 1, 1¼, 2, 3, 5R, 6, 6H.  
 PA Coils: 1, 4.  
 1968: 6Bird.  
 1969: 6Dartmouth, 6Xmas.  
 Dues: 1959: 1.

Mar74 V

841 .20



[18,0]  
 Liberty: ½, 1¼.  
 Liberty Coils: 2.  
 PA: 1, 2, 6H, 8E, 8F, 10, 15.  
 PA Coils: 6.3.  
 Americana: 1.  
 1972: 2Hatteras(4).  
 Dues: 1959: 1, 2.

**MOUNTAIN CREEK\***

Population in 2010 Census: unlisted - Chilton/no zip.  
 Oct43 NHE

734 \$1.00



[5,2]  
 Prexy: ½~, 1, 1½~.  
 1940: 1Defense.  
 1942: 1War.

Mar58 NHE

749 .15



[46,0]  
 1923 Coils: 2H.  
 1945: 3Florida.  
 1948: 3Barton.  
 Prexy: ½, 1.  
 Prexy Coils: 2H, 4½V.  
 Prexy Booklets: 1, 2.  
 Liberty: ½, 1, 1¼, 2, 4, 30, 5Dollar, 1J.  
 Liberty Coils: 1, 2, 4½, 1J.  
 PA: 1, 2, 4.  
 1957: 4Flag.  
 1959: 1Lincoln.  
 1962: 4Shiloh, 4Dag.  
 1966: 5Bonds.  
 1968: 6Disney.  
 1969: 6PlantStreets, 6PlantParks, 6Plant(4)@.  
 Airs: 8Capitol, 8Capitolcoil.  
 Dues: 1930: 5Dollar, 1931: 1, 5, 10, 50, 1959: 10, 50, 5Dollar.

**MOUNT HOPE**

Population in 2010 Census: unlisted - Lawrence/35651.  
 Jul74 V

841.5(3) .20



[15,0]  
 Liberty: ½, 1¼.  
 Liberty Coils: 2.  
 PA: 1, 2, 3, 4, 5R, 8E.  
 1972: 2Hatteras(4).  
 Dues: 1959: 1, 2.

**MOUNT MEIGS**

Population in 2010 Census: unlisted - Montgomery/36057.  
 Apr53 NHE

748 .50



[9,1]

Prexy: 1/2, 1, 1 1/2, 2.

Prexy Booklets: 1~, 2~.

Liberty: 1, 2, 3.

## MOUNT OLIVE

Population in 2010 Census: 4,450 - there are two Mount Olive's in Alabama - this is the sum of their populations.

Jefferson/35117

No date available NHE

734

.25



[90,7]

Although this type does not include a footnote-4 in the T&T, a wide spacing variety exists. It may be that the footnote-4 given to the next type (Mount Vernon 841) belongs to Mount Olive.

1926: 1/2.

1934 Parks: 1, 2.

Prexy: 1/2, 1, 1 1/2, 3.

1942: 1War, 2War.

1946: 3Merchant.

1948: 3Wisconsin, 3Key.

1953: 3Farmers.

Liberty: 1/2, 1, 1 1/4, 2, 2 1/2, 3, 4, 1J, 5F.

Liberty Coils: 3, 2, 1J.

PA: 1, 1 1/4, 2, 3, 4, 5, 5R, 6, 6E, 7, 8, 8E, 8F, 13, 13F, 15.

PA Coils: 1, 3, 5, 6.3, 6F, 8E, 8F, 10J, 13F.

Americana: 1, 2, 3, 4, 13.

Americana Coils: 7.7, 7.9, 8.4, 9.

Letters: A.

1955: 3Penn.

1962: 4Daginvert.

1965: 5Hoover, 5Stevenson.

1966: 5SIPEXsheet.

1967: 5Erie, 5Search, 5Nebraska, 5VOA,

5Crockett, 5Finland, 5Eakins, 5Peace+,

5Space(2)+.

1969: 6Webster+.

1972: 2Hatteras(4).

Airs: 11Jet, 13Letter.

Dues: 1931: 1/2, 3, 5, 1959: 1, 4+, 8+, 7, 10+.

## MOUNT VERNON

Population in 2010 Census: 1,574 - Mobile/36560.

Jul74 V

843(4)

.20



[16,1]

(All my examples show the same spacing.)

Liberty: 1/2, 1 1/4.

Liberty Coils: 2, 1J.

PA: 1, 2, 5, 8, 10Z+.

1972: 2Hatteras(4).

Dues: 1959: 1, 2, 3.

## MULGA

Population in 2010 Census: 836 - Jefferson/35118.

Jul74 V

841

.20



[94,3]

Prexy: 1/2, 1~.

1945: 1FDR, 2FDR, 5FDR, 3Smith, 3Iwo.

1946: 3Veterans, 3Smithsonian, 3Tennessee.

1947: 3Pulitzer.

1951: 3UCV.

1952: 3AAA, 3FourH.

1953: 3Washington, 3Gadsden.

Liberty: 1/2, 1, 1 1/4, 2, 2 1/2, 3, 4, 1J.

Liberty Coils: 2, 3, 1J.

PA: 1, 1 1/4+, 2, 3, 4, 5, 6E, 6G, 6H, 7, 8, 8E, 10F, 10J, 10Z, 12, 13F, 14.

PA Coils: 1, 4, 5, 6F, 6V, 6.3, 8E, 8F, 10F, 10J.

Americana: 1, 2, 3, 4, 9, 10, 11, 13.

Americana Coils: 3.1, 7.7, 7.9, 8.4, 9, 13.

Letters: A.

1954: 3Kansas, 3Nebraska.

1956: 3Wheatland.

1957: 3Coast, 3Crane.

1972: 2Hatteras(4), 15McKinley, 6Olympic.

1974: 10Sleigh.



1975: 10Apollo(2).  
 1978: 13Penny.  
 Dues: 1959: 1, 2, 3+, 4, 5, 6, 7+, 8, 11.

## NAUVOO

Population in 2010 Census: 221 - Walker/35578.  
 Jul74 V

835.5(3) .20



[21,3]

Footnote-3 for wide "O"s.

Liberty: 1/2, 1 1/4.

Liberty Coils: 2.

PA: 1, 2, 8E+, 10F.

PA Coils: 1.

Americana: 1, 10.

Americana Coils: 3.1+.

GA: 1M, 2L+, 3W.

1972: 2Hatteras(4).

Dues: 1959: 1, 2, 3.

## NEW BROCKTON

Population in 2010 Census: 1,146 - Coffee/36351.  
 Jul74 V

843 .20



[16,0]

Liberty: 1/2, 1 1/4.

PA: 1, 2, 5, 5R, 8F, 10F.

Americana: 1, 15.

1972: 2Hatteras(4).

Dues: 1959: 1, 2.

## NEWELL

Population in 2010 Census: 539 - Randolph/36270.  
 Oct74 V, a 2<sup>nd</sup> vinyl Jan75 may exist

835.5(3) .20



[62,2]

Footnote 3 for small-L in city.

Prexy: 1/2, 1, 3.

Liberty: 1/2, 1 1/4, 2 1/2, 3, 4, 7, 9, 11, 15, 1J, 5W.

Liberty Coils: 2, 3, 1J.

PA: 1, 1 1/4, 2, 3, 4, 5, 5R, 6G, 6H, 7, 8, 8E, 8F, 8USPS, 10, 10F, 13, 13F.

PA Coils: 1, 4, 5, 6F, 6V, 6.3, 8E, 8F.

Americana: 1, 13.

Americana Coils: 3.1+.

GA: 2L.

1960: 8Mannerheim.

1962: 4Xmas.

1967: 4Xmas+.

1971: 8Partridge.

1972: 2Hatteras(4), 15McKinley.

1974: 10Xmaspeace.

1975: 10Griffith. 10Bunker.

Airs: 9Delta, 11Jetcoil.

Dues: 1959: 1, 7.

## NEW HOPE

Population in 2010 Census: 2,810 - Madison/35760.  
 25Aug33 WHE

712 .25



[95, 41]

G.C. Handstamp dateds exist.

1934: 3Mothersrotary+.

Prexy: 1/2, 1, 1 1/2, 2, 3, 4~, 5, 6~, 7~, 8.

Prexy Coils: 1V~.

1940: 1Defense, 2Defense, 1Audubon+.

1942: 1War.

1943: 5Poland+, 5Czechoslovakia+, 5Norway+,

5Netherlands+, 5Luxembourg+, 5Belgium+,

5France+, 5Greece+, 5Yugoslavia+,

5Denmark+, 5Austria+, 5Korea+.

1945: 1FDR, 3Smith, 3Iwo, 3Texas+, 3Army+,

3Navy+, 3Coast+.

1946: 3Kearny, 3Tennessee, 3Veterans, 3Iowa,

3Merchant, 3Smithsonian.

1947: 3Everglades, 3Doctors, 3Edison+,  
 3Carver+, 3Frigate+, 3Pulitzer+, 3Utah+.  
 1948: 3Goldstar, 3Key, 3Women, 3Indian,  
 3Oregon, 3White, 3California, 5Swede,  
 3Scouts+, 3Rough+, 3Turners+, 3Rogers+,  
 3Harris+, 3Palomar+, 3Fire+, 3Poppy+,  
 3Mississippi+, 3Wisconsin+, 3Chaplins+,  
 3Barton+.  
 1949: 3Washington, 3GAR, 3Poe, 3Minnesota,  
 3Annapolis.  
 1950: 3Scout, 3Dome, 3Jones, 3Gompers,  
 3Bankers, 3Whitehouse+, 3KC.  
 Liberty: ½, 1, 1½, 2, 4, 5.  
 Airs: 5NYC, 5Smalltransport, 6Smalltransport,  
 6Largetransport, 8Transport, 6Alexandria,  
 6Wright, 15NYC.

Dec75 V

841

.20



[43,2]  
 PA: 1, 2, 3, 4, 13.  
 PA Coils: 1+, 8E, 10F.  
 PA Booklet: 6.  
 Americana: 1, 3, 13, 50.  
 GA: 2L, 4F, 5M.  
 Birds: 1+, 01, 03.  
 Airs: 5Largetransport, 6Largetransport,  
 5Smalltransport, 6Smalltransport, 5NYC,  
 4Eagle, 10UPU, 6Wright, 6Alexandria, 6Flight,  
 8Capitol, 8Goddard, 6USAF, 7Hawaii, 7Alaska,  
 7Jupiter, 11Hawaii, 9Delta, 10Stars, 10Panam,  
 10Mail, 11Olympic, 11Electronic.  
 Dues: 1959: 1.

## Unlisted PSS



## NEWTON

Population in 2010 Census: 1,511 - Houston/36352.  
 21Feb35 WHE

701

.50

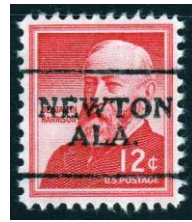

[93,1]  
 1922: ½.  
 1932 Bicentennial: ½, 1, 2~.  
 Prexy: ½, 1, 1½, 2, 3, 4½.  
 1940: 1Defense, 1Irving.  
 1945: 1FDR.  
 Liberty: ½, 1, 1¼, 2, 2½, 3, 4, 7, 9, 11, 12, 1J,  
 5W.  
 Liberty Coils: 2, 3, 4, 1J.  
 PA: 1, 1¼, 2, 3, 4, 5, 5R, 6, 6G, 6H, 7, 8, 8F,  
 8USPS, 10F, 10J, 10Z, 12, 13, 13F, 14, 16, 25.  
 PA Coils: 1, 3, 4, 5, 6E, 6F, 6V, 6.3, 8E, 8F, 10F.  
 Americana: 1, 3, 9, 11, 13.  
 Americana Coils: 7.9, 9.  
 GA: 2L, 05M.  
 1971: 8Partridge.  
 1972: 8Magi.  
 1973: 8Madonna, 8Tree.  
 1974: 10Angel.  
 1975: Prang, Madonna.  
 Airs: 5NYC, 9Delta, 11Jet, 11Jetcoil, 13Letter,  
 13Lettercoil.  
 Dues: 1959: 1, 2, 3, 5, 6, 7.

## NEWVILLE

Population in 2010 Census: 539 - Henry/36353.  
 AR Sum32 WHE, also 29Aug29 H may exist

703

.25



[74,9]  
 1922: ½.  
 1932 Bicentennial: ½~, 1~, 2~.  
 Prexy: ½, 1, 1½, 13.  
 1940: 1Defense, 2Defense\*, 3Defense\*.  
 1942: 1War, 2War.  
 1945: 1FDR, 3Texas, 5UN.  
 1946: 3Merchant, 3Smithsonian, 3Tennessee.  
 Liberty: 1, 2, 2½, 3, 6, 7, 9, 1J.  
 Liberty Coils: 1, 2, 4.

PA: 1, 1¼, 2, 3, 4, 5, 5R, 6E, 6G, 6H, 7, 10F, 13F, 21.  
 PA Coils: 1, 3, 10J.  
 Americana: 1, 2, 3, 4.  
 1965: 11ITU.  
 1967: 5Xmas.  
 1969: 6Alabama.  
 1972: 2Hatteras(4)+, 15McKinley.  
 1977: 13Skilled(4), 13Saratoga.  
 Airs: 6Smalltransportcoil, 6Eagle.  
 Dues: 1931: 1, 2, 3, 1959: 1, 2, 3, 4, 7.

## NOKOMIS\*

Population in 2010 Census: unlisted - Escambia/no zip.  
 Jun41 NHE

729 \$10.00



[4,1]

Prexy: ½\*, 1.

1940: 1Defense, 2Defense.

## NORMAL

Population in 2010 Census: unlisted - Madison/35762.  
 Jun59 V

801 .20



[9,0]

Liberty: 1, 2, 3.

PA: 1, 2, 5R

1969: 6Powell.

Dues: 1959: 1, 2.

1940 Hoover lists Type-1 U75 PSS455 on 1917: 1, 12, and later Hoovers 1922: 1, 10, 15 and 1926: 6, 10, 20 (no picture).

1954 Alabama lists Type-2 on 1922: 6, 20.

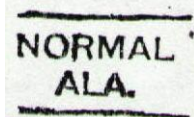

Lyon List excerpts: Several rubber handstamps were used for post-cancellation.



## NORTHPORT

Population in 2010 Census: 23,330 - Tuscaloosa/35473.  
 Oct74 V

841(4) .20



[58,14]

Prexy: ½, 1, 1½, 2, 3.

1942: 1War~, 2War.

Liberty: ½, 1¼, 2½.

Liberty Coils: 1¼+, 2+.

PA: 1, 2, 3+, 6E, 6H, 7, 8F, 10F, 12, 13.

PA Coils: 1, 4, 5, 6E, 6F, 6V, 6.3, 8E, 8F.

Americana: 1, 13.

1972: 2Hatteras(4), 15McKinley.

1973: 8Postal(10)+, 8Madonna.

1974: 10Minerals(4), 10Peace.

Dues: 1959: 1, 2, 3, 4.

## NOTASULGA

Population in 2010 Census: 965 - Macon/36866.  
 Feb74 V, 03Mar31 H and AR Sum32 WHE may also exist

841 .20

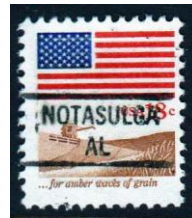

[206,25]

Prexy: ½, 1~, 1½, 4½~.

1940: 1Audubon.

1942: 1War, 2War.

1945: 2FDR, 3Navy.

1946: 3Veterans, 3Iowa, 3Doctors, 3Smithsonian.

1948: 3Harris.  
 1949: 3Puerto.  
 1950: 3Indiana.  
 1951: 3UCV, 3Detroit, 3Nevada.  
 1952: 3NATO, 3FourH, 3Paperboy, 3Women.  
 Liberty: ½, 1¼, 1½, 2, 2½, 3, 4, 4½, 7, 8, 9, 10, 11, 15, 1J, 5F, 5W.  
 Liberty Coils: 2, 1J.  
 PA: 1, 1¼, 2, 3, 4, 5, 5R, 6, 6E, 6G, 6H, 7, 8, 8E, 8F, 8USPS, 10, 10F, 10J, 10Z, 13, 13F, 16, 18, 18F, 20, 21, 50.  
 PA Coils: 1, 3, 4, 5, 5R, 6F, 6V, 6.3, 8E, 8F, 10F.  
 PA Booklets: 10D.  
 Americana: 1, 2, 3, 4, 9, 10, 12, 15, 16, 24.  
 Americana Coils: 1, 3.1, 3.5, 8.4, 9, 12.  
 GA: 17C.  
 Transportation Coils: 17EA, 18.  
 1954: 3Kansas, 3Eastman.  
 1955: 8Rotary.  
 1956: 3Children.  
 1957: 3Polio, 3Religion, 4Flag, 3Teacher, 3Architect, 3Oklahoma.  
 1958: 3Garden.  
 1959: 4Flag, 1Lincoln.  
 1960: 4Refugee, 4Flag.  
 1964: 5Vote.  
 1966: 5Circus.  
 1971: 8Partridge.  
 1972: 2Hatteras(4), 15McKinley, 8Wildlife(4)+, 8Angel, 8Santa.  
 1973: 8Love, 8Electronics, 15Electronics, 8Postal(10), 8Madonna, 8Angus@.  
 1974: 10Chautauqua, 10Wheat, 10VFW, 10Retarded, 10Skylab, 10Energy, 10Sleepy, 10Jumper+, 10Kentucky, 10Frost+, 10Letters(8)+, 10Congress(4)+.  
 1975: 10Griffith, 10Mariner, 10Jupiter, 10Dunbar, 10Poor, 10Salomon, 8Luddington, 10Trumbell, 10Collective.  
 1977: 13Herkimer.  
 1978: 13Penny, 15Trees(4).  
 1980: 15Labor, 15Madison.  
 Airs: 4Eagle, 6Largetransport, 6Flight, 6USAF, 8Capitol, 9Delta, 11Jetcoil, 13Letter, 18Liberty, 26Rushmore.  
 Dues: 1931: ½, 2, 10, 1959: 1, 2, 3, 4, 5, 6, 7, 8+.

## OAKMAN

Population in 2010 Census: 789 - Walker/35579.  
 Jul74 V

835.5 .20



[22,3]

Liberty: ½, 1¼, 2.  
 PA: 1, 2+, 3, 5R.  
 PA Coil: 1.  
 Americana: 2, 3+, 4, 10.  
 1972: 2Hatteras(4).  
 Dues: 1931: 2, 3, 1959: 1, 2, 3+, 5.

## OHATCHEE

Population in 2010 Census: 1,170 - Calhoun/36271.  
 Aug47 NHE, Chatchee listing in Lyon List is in error

729 .25



[12,0]

Prexy: ½, 1  
 Liberty: ½, 1, 2, 2½, 3, 1J.  
 PA: 2, 4, 5  
 Dues: 1959: 1.

## ONEONTA

Population in 2010 Census: 6,567 - Blount/35121.  
 Jan93 V

895 .20



[22,0]

Liberty Coils: 2.  
 GA: 1M, 2L, 3W, 4F, 5HB, 5M, 7B, 9T.  
 Transportation Coils: 1, 2, 3, 4CW, 5MW, 10BC, 11RRC.  
 Birds: 01,03.  
 Makeup: 4, G.  
 1993: 29Oregon, 29Polo.

## OPELIKA

Population in 2010 Census: 26,477 - Lee/36801.  
29Dec28 H

455

\$5.00



[14,7]

1918 Offset: 3.

1922: ½\*, 15, 50\*.

1926: ½, 1, 5, 7, 10\*. 15\*.

Prexy: 1.

1940: 2Defense\*.

1942: 1War\*, 2War\*.

AR Sum32 WHE

703

.25



[82,43]

1926: 1+.

1932 Bicentennial: ½~, 1~, 1½~, 2~.

Prexy: ½, 1, 1½, 2, 3.

1940: 1Defense, 2Defense, 3Defense.

1942: 1War, 2War, 3War.

1943: 5Poland+, 5Czechoslovakia+, 5Norway+,  
5Luxembourg+, 5Netherlands+, 5Belgium+,  
5France+, 5Greece+, 5Yugoslavia+, 5Albania+,  
5Austria+, 5Denmark+, 5Korea+.

1948: 3Women+, 3Barton+.

1953: 3Farmer+, 3Sagamore+.

Liberty: ½, 1, 1¼, 1½, 2, 2½, 4, 5, 6, 7, 8G, 9.

1955: 3Fort+, 3Atoms+.

1957: 4Flag+.

1958: 4Debate, 4Fort, 4Forest.

1959: 4Lincoln+, 4Arctic+, 4Seaway+.

1960: 4Mannerheim, 4Paderewski, 4Garibaldi+,  
4Japan, 4Jefferson, 4Dulles, 4Boys, 4Wheels,  
4SEATO, 4George, 4AutoPO+, 4Campfire+,  
4Handicap+, 4Olympic+, 4Mexico+, 4Flag+,  
4Forest+, 4Carnegie+, 4Taft+, 4Key+,  
4Lincoln+, 4Franklin+.

1961: 4Gandhi, 4Range, 4Henry, 4Greeley+,

4Sumter+..

Airs: 5Eagle.

Oct53 NHE

745

.25



[14,0]

Prexy: ½, 1, 2, 4½.

1948: 3Goldstar, 3Barton, 3Chicken, 3Women.

1949: 3GAR.

1952: NATO.

Liberty: ½, 1, 2, 5.

Jul74 V

841(4)

.20



[58,0]

1942: 1War.

1946: 3Veterans.

Liberty: ½, 1¼, 1½, 3, 4, 7, 9, 11, 15, 1J, 5W.

Liberty Coils: 1¼, 2, 3, 4, 1J.

PA: 1, 2, 3, 4, 5, 5R, 6, 6E, 6G, 6H, 7, 8, 8F,  
10F, 13, 15, 18.

PA Coils: 1, 4, 5, 6F, 6V, 6E, 6.3, 8E.

Americana: 1, 10.

1972: 2Hatteras(4), 15McKinley.

Airs: 6Smalltransport, 9Delta, 11Jet, 11Jetcoil,  
13Letter.

Dues: 1959: 1, 2, 3, 4.

## OPP

Population in 2010 Census: 6,659 - Covington/36467.

AR Sum32 WHE, also 29Dec28 H may exist

701

.25



[70,7]

1922: ½.

1923 Coils: 2H.

1932 Bicentennial: ½~, 1, 2~.

1933: 3NRA.  
 1934: 3Mothersrotary.  
 Prexy: ½, 1, 1½, 3, 7, 8, 9, 10\*, 11, 12, 13, 15, 17, 18, 20, 25, 50.  
 1940: 1Defense\*.  
 1942: 1War, 2War.  
 1944: 3Steamship.  
 1945: 5FDR, 5UN.  
 Liberty: ½, 1, 1½, 2, 1J.  
 PA: 1, 1¼, 2.  
 Americana: 2+.  
 GA: 1M+.  
 1961: 4Gandhi.  
 1964: 5Homemaker, 5Vote.  
 1965: 5ICY, 5Dante, 5Florida.  
 1966: 5Birds, 5SIPEX, 5Apple, 5Circus, 5Indiana, 5Poland, 5Bonds@, 5Parks, 5Xmas.  
 1967: 5VOA, 5Nebraska, 5Finland, 5Eakins, 5Space(2), 5Thoreau, 5Plan, 5Grange, 5Erie, 5Peace, 5Crockett, 5Xmas.  
 1977: 13Layafette.  
 Dues: 1959: 1.

Aug81 V

834

.20



[140,11]

Prexy: ½~.

1947: 3Everglades.  
 1949: 3Annapolis, 3Puerto.  
 1950: 3Scout, 3Capitol, 3Indiana, 3Dome.  
 1951: 3Jones, 3Colorado, 3ACS.  
 1952: 3Rushmore, 3AAA, 3Redcross.  
 1953: 3Guard, 3Washington, 3Farmer, 3Truck.  
 Liberty: ½, 1, 1¼, 1½, 2½, 3, 1J+.  
 Liberty Coils: 2, 1J.  
 PA: 1+, 1¼, 2, 4, 5R, 6E, 6G, 7, 8F, 10J+, 12, 13F, 14, 16, 20, 20F.  
 PA Coils: 1, 5R, 6E, 6F, 8F, 15, 20F.  
 PA Booklets: 13F.  
 Americana: 1, 2, 3, 4, 9, 10, 11, 15, 16.  
 Americana Coils: 1, 3.1, 3.5, 7.7, 8.4, 10, 12, 15, 16.  
 GA: 1D, 2S, 2L+, 3C, 4S, 5PB, 8K, 13CH, 17C, 19S, 20B.  
 Transportation Coils: 1original, 2original, 3H, 3.4, 4S, 4.9, 5M\*, 5.2, 5.9, 6T, 7.4, 9.3, 10.9, 11RRC, 12, 12.5, 17EA, 18, 20FP.  
 Letters: Bbooklet.

1954: 3Lewis, 3Columbia, 3Kansas, 3Nebraska.  
 1955: 3Penn.  
 1956: 3Franklin.  
 1957: 3Polio, 4Flag.  
 1958: 3Gunston, 3Bridge.  
 1959: 4Flag.  
 1960: 4Flag.  
 1962: 4Homer.  
 1966: 5Circus.  
 1967: 5Erie@, 5Xmas@.  
 1972: 2Hatteras(4).  
 1973: 8Teaparty(4), 13Fife.  
 1974: 10Peace+, 10Sleigh+.  
 1977: 13ButterflyDogface, 13PuebloAcoma+.  
 1979: 15Madonna+.  
 1981: 18Whitetailbooklet.  
 1982: 20Bighornbooklet.  
 Airs: 10Moon, 28Scott, 35Curtiss.  
 Dues: 1, 2, 3, 4, 5, 6, 7.



← Not a precancel

Prexy: 8, 10, 11, 12, 15, 18, 20.

1940: 2Defense.

1942: 1War.

## OWENS CROSS ROADS

Population in 2010 Census: 1,521 - Madison/35763.

09Jun61 V

808

.20

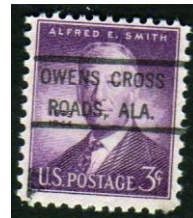

[85,3]

Prexy: ½, 1, 1½, 2, 3, 4½.

1940: 1Defense~.

1942: 1War.

1945: 3Smith.

1949: 3GAR.

1950: 3Capitol, 3Supreme, 3Whitehouse, 3Bankers, 3KC, 3California.

Liberty: ½, 1, 1¼, 1½, 2, 2½, 3, 4, 7, 9, 15, 1J, 5W.

Liberty Coils: 1, 1¼, 2, 3, 4, 1J.

PA: 1, 1¼, 2, 3, 4, 5, 5R, 6, 6E, 6G, 6H, 7, 8, 8E, 8F, 10, 10F, 10J, 13, 16.  
 PA Coils: 1, 4, 5, 6E, 6F, 6V, 6.3, 8E, 10F, 10J.  
 1957: 3Religion.  
 1960: 4Garibaldi+, 4George+.  
 1962: 4Xmas.  
 1969: 6Xmas.  
 1972: 2Hatteras(4), 15McKinley.  
 1973: 8Madonna.  
 Airs: 6Smalltransport, 8Capitol, 9Delta, 11Jet, 11Jetcoil, 13Letter.  
 Dues: 1931: 2, 1959: 1, 2, 3.

## OXFORD



Not a precancel →

## OZARK

Population in 2010 Census: 14,904 - Dale/36360.  
 Jun46 NHE

729

.25



Not a precancel →



Not a precancel →  
 [20,0]

Prexy: ½, 1, 1(FEB57), 1½, 2, 9(FEB57).  
 Prexy Coils: 6V.  
 Liberty: ½, 1, 2, 2(FEB57), 2½, 3, 3(FEB57).  
 PA: 1, 2, 3, 6E.  
 1955: 8Rotary(FEB57).  
 Dues: 1959: 1.



## PAINT ROCK

Population in 2010 Census: 210 - Jackson/35764.  
 01Apr38 WHE

719

.25



[143,42]

1934: 3Mothersrotary, 1Park+.  
 1937: 1Army.  
 Prexy: ½, 1, 1½, 2, 3, 4\*.  
 Prexy Coils: 1H, 1V~, 4½V.  
 Prexy Booklets: 1~, 2~.  
 1940: 1Defense, 2Defense.  
 1942: 1War, 2War~.  
 1943: 5Poland+, 5Czechoslovakia+, 5Norway+, 5Netherlands+, 5Luxembourg+, 5Belgium+, 5France+, 5Greece+, 5Yugoslavia+, 5Denmark+, 5Austria+, 5Korea~.  
 1945: 1FDR+, 3Smith, 3Coast, 3Texas, 3Army+.  
 1946: 3Kearny, 3Tennessee, 3Smithsonian+, 3Merchant+.  
 1947: 3Edison, 3Utah, 3Stamps, 3Doctor+, 3Carver+.  
 1948: 3Palomar, 3Fire, 3Barton, 3Mississippi, 3Turners, 3Goldstar, 3Wisconsin+, 3Canada, 3Chicken, 3Kearny, 3Low, 3Stone+, 3Key+, 3Women, 3Indian, 3California, 3Oregon, 3Bliss, 5Swede+, 3Rough+, 3Poppy+.  
 1949: 3Poe, 3GAR, 3Minnesota, 3Puerto, 3Annapolis+.  
 1950: 3Scout, 3Bankers, 3Dome, 3Whitehouse, 3KC, 3Jones, 3Indiana, 3Gompers.  
 Liberty: ½, 1, 2, 2½, 3, 4, 7, 9, 11, 12, 15, 1J, 5F, 5W.  
 Liberty Coils: 1.  
 PA: 1¼, 2, 3, 4, 5, 5R, 6, 6E, 6G, 8, 8E, 8USPS, 10.  
 PA Coils: 6E, 6F, 8F.  
 PA Booklets: 1, 6, 8.  
 1963: 5JFK+.  
 1964: 5Vote, 5Wilderness, 5Fair, 5Xmas.  
 1965: 5Xmas.  
 1966: 5Xmas.  
 1968: 6Flags(10)+.  
 1969: 6Xmas.  
 1970: 6Nativity, 6Toys(4).  
 Airs: 5Smalltransport, 5NYC, 6Largetransport, 8Transport, 6Wright, 6Alexandria.

Jun73 V

841

.20



[108, 35]

1922: 2.

1926: 2, 3S.

Prexy: 1, 1½, 2, 3.

Prexy Coils: 3V.

1943: 5Poland+, 5Czechoslovakia+, 5Norway+, 5Netherlands+, 5Luxembourg+, 5Belgium+, 5France+, 5Greece+, 5Yugoslavia+, 5Denmark+, 5Austria+, 5Korea+.

Liberty: ½, 1¼, 2, 1J.

Liberty Coils: 2.

PA: 1, 1¼, 2, 3, 4, 5R, 6E, 6H, 7, 8E, 8F,

8USPS, 10, 10F, 10J, 10Z, 12, 14, 15, 16, 18, 20, 21.

PA Coils: 6E, 6F, 6V, 8E, 10J.

PA Booklets: 10J.

1957: 4Flag+.

1962: Dagerror+.

1969: 6Alabama, 6Xmas+.

1970: 6Masters+, 6Pilgrim+, 6Savewater+.

1971: 8Partridge+, 8Wildlife(4)+.

1972: 6Olympic+, 15McKinley+, 2Hatteras(4).

1973: 8Jeffers, 8LBJ, 8Postrider+, 8Postal(10)+,

8Teaparty(4)+, 6Electroninc+, 8Electronic+,

8Truman+, 8Madonna, 8Tree.

Airs: 9Delta, 11Electronic+, 13Letter, 18Liberty, 26Rushmore.

Dues: 1959: 1, 2, 3, 5, 6, 7.

## PALMERDALE

Population in 2010 Census: unlisted - Jefferson/35123.

Jan75 V

841

.20



[97,12]

Prexy: ½, 1, 1½.

1942: 1War~.

Liberty: ½, 1¼, 2½, 3, 7, 1J.

Liberty Coils: 2, 1J.

PA: 1, 2, 3, 4, 5, 5R, 6, 6E, 6H, 7, 8, 8E, 10F, 10J, 12, 14, 15, 18.

PA Coils: 1, 3, 5, 6E, 6.3.

Americana: 1, 2, 3, 4, 9, 10, 11, 13, 15.

Americana Coils: 7.9, 8.4.

Transportation Coils: 1original+, 3CW+, 3.4+, 04+, 4+.

GA: 1D, 2L, 4S+, 5M.

Birds: 1+, 01, 03.

1972: 2Hatteras(4).

1978: 15Cohan.

Airs: 5Largetransport, 6Largetransport,

8Largetransport, 5Smalltransport,

6Smalltransport, 5NYC, 4Eagle, 10UPU,

6Wright, 6Flight, 6Alexandria, 8Capitol,

8Goddard, 15Blair, 6USAF, 7Hawaii, 7Alaska,

7Jupiter, 11Hawaii, 9Delta, 10Stars, 10Panam,

10Mail, 11Olympic, 11Electronic.

Dues: 1959: 1, 3+, 4+, 5+, 6, 7, 10+ 11.

## PARRISH

Population in 2010 Census: 982 - Walker/35580.

Feb49 NHE

729

.50



[72,4]

1933: 1Chicago.

1937: 2Army, 3Army, 1Navy, 3Navy.

1938: 3Constitution.

Prexy: ½, 1, 1½~, 2, 3~, 7.

1942: 1War~.

1946: 3Veterans.

1948: 3California.

1949: 3GAR.

Liberty: ½, 1, 1¼, 2, 3, 1J.

Liberty Coils: 2.

PA: 1, 1¼, 2, 3, 4, 5, 6E, 8E, 12, 15.

PA Coils: 1, 5, 6F, 6.3.

Americana: 1, 2, 3, 9, 10, 11, 13, 15.

1957: 4Flag.

1959: 4Flag.

1960: 4Refugee, 4Flag.

1963: 5City.

1964: 5Vote.

1970: 6Stone, 6Pilgrim.

1971: 6Mac.

1972: 8Sawyer, 2Hatteras(4), 15McKinley.



1975: 10Griffith, 10Banking(2).  
 1978: 13Penny.  
 1980: 15VA.  
 Airs: 10Moon.  
 Dues: 1959: 1, 2, 3+, 5+, 10.

Sep74 V

**841** .20



[66,6]  
 Liberty: 1¼, 2½, 4½, 1J.  
 Liberty Coils: 2.  
 PA: 1, 1¼, 2, 3, 4, 5R, 6E, 6H, 7, 8E, 10F, 10J, 13F, 14.  
 PA Coils: 1, 3, 6E, 6F, 6.3, 8F, 10F.  
 Americana: 1, 2, 3, 9, 10, 11, 13.  
 Americana Coils: 1, 3.1, 3.5, 7.7, 8.4, 13.  
 Letters: A.  
 1963: 5Redcross.  
 1965: 5Dante, 5ICY.  
 1967: 5Erie+, 5VOA+.  
 1970: 6Maine.  
 1972: 2Hatteras(4), 15McKinley.  
 1975: 10Bank(2)+.  
 1976: 13Spiritdrum+, 13Spiritfife+.  
 1979: 15Jones.  
 1980: 15Madison, 15Keller, 15Architecture(4), 15Wreath.  
 Dues: 1959: 1, 2, 3.

## PELHAM

Population in 2010 Census: 21,352 - Shelby/35124.  
 Feb75 V

**835.5(4)** .20



[68,1]  
 Prexy: ½, 1, 1½, 2.  
 1942: 1War~.  
 1945: 3Smith.  
 1948: 3California.  
 Liberty: ½, 1, 1¼, 2½, 3, 1J.  
 Liberty Coils: 2, 1J.

PA: 1, 1¼, 2, 3, 4, 5, 5R, 6E, 7, 8, 8E, 8F, 10F, 12, 13F, 14, 15, 16, 18, 21.  
 PA Coils: 1, 3, 4, 5, 6E, 6F, 6V, 8E, 10F.  
 Americana: 1, 2, 3, 9, 10, 11, 13.  
 Americana Coils: 3.1, 7.7, 7.9, 8.4, 9.  
 1955: 3Penn.  
 1972: 2Hatteras(4).  
 Dues: 1959: 1, 2, 3, 5, 8.

## PELL CITY

Population in 2010 Census: 12,695 - StClair/35125.  
 19Sep28 H

**466** \$30.00



[2,1]  
 1926: 1, 1½FF\*.

AR Sum32 WHE

**704** .50

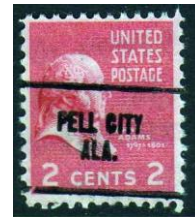

[9,1]  
 1926: ½.  
 1932 Bicentennial: 1~.  
 Prexy: ½, 1, 1½, 2.  
 Liberty: ½, 1, 1½, 2.

May68 V

**841** .20



[54,23]  
 Liberty: ½, 1, 1¼, 1½, 2, 2½, 3, 4½, 5, 15, 1J, 5F.  
 Liberty Coils: 1, 2, 4, 1J.  
 PA: 1, 1¼, 2, 4, 5, 6G, 8F.  
 PA Coils: 1.  
 1959: 4Flag+ 4Soil+.

1960: 8Paderewski+.  
 1962: 4Apprentice+, 4Daginvert+.  
 1964: 5Mayo+.  
 1966: 5Cassatt+, 6SIPEX+, 5Plant, 5Poland+,  
 5Women+, 5Park+.  
 1967: 5Plan+, 5Finland+, 5Peace+, 5Thoreau+,  
 5Xmas.  
 1968: 6Flagpine, 6Flagbennington, 6Youth+,  
 6Law+, 6Illinois+, 6Disney.  
 1969: 6Xmas+.  
 1970: 6Nebraska+.  
 1971: 6Wool.  
 Airs: 8Goddard+, 8Alaska+.  
 Dues: 1959: 1.

## PETERMAN

Population in 2010 Census: 89 - Monroe/36471.  
 31Aug38 NHE

729 .25



[22,3]

1926: 1.  
 Prexy: ½, 1, 1½, 2, 3~, 6.  
 Prexy Coils: 1V.  
 Prexy Booklets: 1~, 2~.  
 1940: 1Defense.  
 1942: 1War.  
 Liberty: ½, 1, 1½, 2, 8.  
 Liberty Coils: 1.  
 PA: 1.  
 GA: 2L, 5M.  
 Transportation Coil: 3.

L-1 HS \$200.00



← Genuine



← Fake

[1,1]

I do not own this type, Hanschen picture.  
 Prexy: 1+.

## PHENIX CITY

Population in 2010 Census: 32,822 - Russell/36867.

61 .15



[4,1]

Prexy Coils: 1, 1½, 1½(MAY57).  
 Liberty Coils: 2+ (only two exist, Hanschen picture).

16Jul31 H

632 .25



[8,2]

1926: ½, 1.  
 1932 Bicentennial: 1½\*.  
 Prexy: ½, 1\*, 1½, 3.  
 1940: 1Defense.

AR Sum32 WHE

704 .25



[15,0]

1926: ½, 1.  
 Prexy: ½, 1½, 2, 2(MAY57), 5(MAY57).  
 Liberty: ½, 1, 1(MAY57), 5(MAY57).  
 1955: 3Labor(MAY57), 8Rotary(MAY57).  
 1956: 3Children, 3Antelope.  
 1957: 3Coast(MAY57).

Oct68 V

841 .20



[55,1]

Prexy: ½.

Prexy Coils: 6V.

Liberty: ½, 1¼, 1½, 2, 3, 4½, 5, 7, 1J, 5F.

Liberty Coils: 1, 3.

PA: 1, 1¼, 2, 4, 5, 5R, 6G, 10F, 10J, 13, 21.

PA Coils: 1, 5, 6E.

1968: 6Vote, 6Cherokee, 6Trumbull, 6Bird, 6Chief, 6Disney.

1969: 6Plant(4).

1970: 6Nativity, 6Toys(4).

1972: 2Hatteras(4), 8Angel, 15McKinley.

Airs: 15Blair, 20USA.

Dues: 1959: 1, 7.

## PHIL CAMPBELL

Population in 2010 Census: 1,148 - Franklin/35581.

Jul74 V

843

.20



[33,3]

Liberty: ½, 1¼.

Liberty Coils: 2.

PA: 1, 2, 3, 5R, 6E, 25.

PA Coils: 1, 6.3.

Americana: 1+, 2+.

GA: 1M, 2L, 3W, 5M.

Transportation Coils: 1revised, 3CW, 4S, 4SC, 5MW, 5C, 5.2+, 5.5, 5.9, 7.4.

1972: 2Hatteras(4).

Dues: 1959: 1, 2.

## PIEDMONT

Population in 2010 Census: 4,878 - Piedmont/36272.

22Jul39 NHE

743

.25



[68,4]

Prexy: ½, 1, 1½, 2, 4½, 5.

Prexy Coils: 1H.

Prexy Booklets: 2~.

1945: 1FDR.

1952: 3NATO.

Liberty: ½, 1, 2, 3, 4, 8, 15, 20, 25, 30, 50, 1J.

PA: 1, 1¼, 2, 3, 4, 5, 5R, 6, 6G, , 8, 10, 12, 13, 15, 20, 25, 40, 50.

PA Coils: 1, 5, 6G, 6V.

1959: 1Lincoln.

1962: 4Mercury.

1964: 5Vote+.

1965: 11ITU.

1966: 5Poland, 5Parks, 5Marine, 5Women, 5Plant, 5River, 5Cassatt, 5Xmas. 5Bonds.

1967: 5Grange, 5Canada, 5Erie, 5Search, 5Nebraska, 5VOA, 5Thoreau+.

1968: 6Youth+.

1969: 6Xmas.

Dues: 1959: 1, 5.

No date available V

841

\$400.00



[1,0]

PA: 1.

## PIKE ROAD

Population in 2010 Census: 5,406 - Montgomery/36064.

Mar51 NHE

729

.25



[75,4]

1923 Coils: 2H.

Prexy: ½, 1, 1½, 2, 3, 4½, 8, 13, 15\*.  
 Prexy Coils: 2H, 1V.  
 Prexy Booklets: 1, 2.  
 1940: 1Defense.  
 1942: 1War, 3War.  
 1945: 1FDR, 3Smith.  
 1946: 3Veterans.  
 Liberty: ½, 1, 1¼, 1½, 2, 2½, 3, 4, 7, 11, 1J.  
 Liberty Coils: 1, 2, 3, 4.  
 PA: 1, 1¼, 2, 5, 6, 6F, 6H, 7, 8, 8F, 10, 10F, 12, 13.  
 PA Coils: 1, 3, 4, 6E, 6F, 6V, 6.3, 8F, 10F, 10J, 13F.  
 Americana Booklets: 13B.  
 1955: 8Rotary.  
 1972: 2Hatteras(4), 15McKinley.  
 Airs: 5NYC, 11Jetcoil, 13Letter.  
 Dues: 1959: 1, 3+, 4+, 6, 7+, 8.

1954 Alabama lists 2-types for Pike Road,  
 U-120N & U-121N.

## PINE APPLE

Population in 2010 Census: 132 - Wilcox/36768.  
 21Jul36 WHE

704 .25



[9,2]  
 1926: 1.  
 Prexy: ½, 1, 1½, 2.  
 1940: 1Defense~.  
 1940: 1War.  
 Americana: 4+, 15.

## PINE HILL

Population in 2010 Census: 975 - Wilcox/36769.  
 Feb48 NHE

734 .25



[27,3]  
 Prexy: ½, 1, 1½, 2, 4, 5~, 6.

Prexy Coils: 2V, 6V.  
 Prexy Booklets: 1~.  
 1945: 2FDR, 5UN.  
 1946: 3Kearny.  
 1947: 3Stamps.  
 1948: 3Oregon.  
 Liberty: ½, 1, 1½, 2, 2½, 3, 4, 8, 1J.  
 Liberty Coils: 25.  
 1956: 3Children+.  
 1965: 11ITU.

## PINETTA

841 Listed in Florida

Error in state, should be Pinetta, FL



PA: 40, 50.  
 Americana: 1+, 2, 3@, 4+.  
 Dues: 1959: 1+, 2+.

## PINSON

Population in 2010 Census: 7,163 - Jefferson/35126.  
 Mar55 NHE

745 .25



[111,8]  
 1926: 1.  
 Prexy: ½, 1, 1½, 2.  
 Prexy Coils: 1H, 1½V, 2V.  
 Prexy Booklets: 1, 2.  
 1940: 1Defense, 3Defense.  
 1945: 1FDR, 2FDR, 3FDR, 5FDR.  
 1946: 3Kearny.  
 1948: 3California, 3Poppy.  
 1949: 3Puerto.  
 1952: 3Coulee.  
 Liberty: ½, 1, 1¼, 1½, 2, 2½, 3, 4, 5, 8, 1J.  
 Liberty Coils: 1, 2, 1J.  
 PA: 1, 1¼, 2, 3, 5R, 6E, 6G, 6H, 8, 8E, 8F, 10, 10F, 10J, 12, 13, 13F.  
 PA Coils: 1, 3, 5, 6E, 6.3, 8F, 10F.  
 Americana: 1, 2, 3, 9, 13, 29.

Americana Coils: 7.9, 8.4, 9.  
 1955: 8Rotary.  
 1956: 3Nassau, 3Antelope.  
 1957: 3Naval, 3Ship, 8Magsaysay.  
 1958: 4Bolivar, 8Bolivar.  
 1959: 1Lincoln, 4Flag, 4Reuter, 8Reuter.  
 1960: 4Flag.  
 1961: 4Gandhi.  
 1968: 6Boone, 6Waterfowl.  
 1969: 6Ike, 6Harnett, 6Alabama, 6Xmas, 6Moses.  
 1970: 6DAVPOW(2), 6Soil, 6Water+, 6Air+, 6Cities+.  
 1971: 6Wool, 8Missouri.  
 1972: 2Hatteras(4), 15McKinley.  
 Airs: 13Letter.  
 Dues: 1959: 1, 2, 5+, 8+, 10+, 11+, 13+.

## PISGAH

Population in 2010 Census: 722 - Jackson/35765.  
 06Dec34 WHE

701 .25



[74,10]  
 1890: 1ultramarine, 1blue, 2.  
 1894: 1.  
 1898: 1.  
 1903: 2.  
 1908: 4.  
 1926: ½, 3S.  
 Prexy: ½, 1, 1½, 3.  
 1942: 3War.  
 Liberty: ½, 1, 1¼, 1½, 2½, 3, 4, 4½, 8P, 10, 12, 15, 20, 25, 30, 40, 50, 1Dollar, 1J, 5F.  
 PA: 1, 1¼, 2, 6, 8, 10, 20, 25, 30, 40, 50.  
 PA Coils: 1, 5, 6V.  
 1957: 8Magsaysay+.  
 1959: 8Martin+.  
 1960: 8Mannerheim+, 8Garibaldi+.  
 1961: 8Gandhi+.  
 1968: 6Flags(10).  
 1969: 6Moon+, 6Plant(4)+, 6Xmas.  
 1970: 6Nature(4).  
 Airs: 10Stars, 10Starsbooklet.

## PITTSVIEW

Population in 2010 Census: unlisted - Russell/36871.  
 18Apr31 H, also AR Sum32 WHE may exist

622 .25

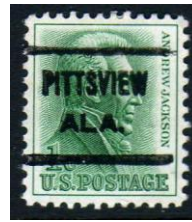

[22,2]  
 1926: ½.  
 1931: 2Yorktown.  
 Prexy: ½, 1, 1½, 2.  
 1942: 1War, 2War.  
 Liberty: ½, 1, 1¼, 2, 3, 8, 1J, 5W.  
 PA: 1, 2, 8F+.  
 1963: 5Food+, 5WV, 5Gettysburg.

Jun72 V

853 .20



[95,6]  
 Prexy: 1, 1½, 3.  
 1940: 1Defense.  
 1942: 1War.  
 1945: 1FDR.  
 1947: 3Stamps.  
 1948: 3Barton.  
 1949: 3Annapolis.  
 1950: 3KC.  
 Liberty: ½, 1¼, 2, 2½, 3, 8, 15, 1J.  
 Liberty Coils: 2, 1J, 5W.  
 PA: 1, 1¼, 2, 3, 4, 5, 5R, 6, 6E, 6H, 7, 8, 8E, 8F, 8USPS, 10, 10J, 12, 13F, 14, 25.  
 PA Coils: 1, 3, 4, 5, 6E, 6F, 6V, 6.3, 8F.  
 PA Booklets: 1, 6E.  
 Americana: 1, 2, 3, 4, 9, 11, 13, 16.  
 Americana Coils: 7.7, 7.9, 8.4, 9, 10.  
 GA: 2L, 3W, 5HB.  
 Letters: A, Acoil.  
 1972: 2Hatteras(4), 15McKinley, 8Cardinal, 8Pelican, 8Seal, 8Craftsilver, 8Crafthatter, 8Craftglass+, 8Craftwig+, 8Angel.  
 1973: 8Postrider.  
 Airs: 11Jet.  
 Dues: 1931: 1, 1959: 1, 2, 3, 4+, 5, 6+, 8+, 10+.

## PLEASANT GROVE

Population in 2010 Census: 10,110 - Jefferson/35127.

Dec46 NHE

734

.25



[20,1]

Prexy: ½, 1, 1½.

1949: 3Poe+.

Liberty: ½, 1, 2, 3, 4, 5, 1J.

PA: 1, 2, 3, 10F.

Americana: 2.

1958: 8Bolivar.

1969: 6Alabama.

Dues: 1931: 1, 1959: 1.

## POINT CLEAR

Population in 2010 Census: 2,125 - Baldwin/36564.

23Jul59 V

807

.25



[223,37]

1922: ½.

1934: 3Mothersrotary.

Prexy: ½, 1, 1½.

Prexy Coils: 2H, 6V.

1942: 1War, 2War.

1945: 1FDR, 2FDR.

1946: 3Veterans.

1948: 3Harris.

1949: 3Washington, 3Minnesota.

1951: 3Colorado, 3Detroit, 3ACS.

1952: 3Redcross, 3Ross, 3Rushmore, 3Bible,

3Coulee, 3News+.

1953: 3Washington.

Liberty: ½, 1, 1¼, 1½, 2, 2½, 3, 4, 4½, 5, 6, 9, 1J, 5F, 5W.

Liberty Coils: 2, 3, 4½, 1J.

PA: 1, 1¼, 2, 3, 4, 5, 6, 6E, 6G, 7, 8, 8E, 8F, 8USPS, 10, 10F, 10J, 10Z, 12, 13, 13F, 15, 16, 20, 21, 25, 30, 40, 50.

PA Coils: 1, 3, 4, 5, 5R, 6E, 6F, 6V, 6.3, 8E, 8F.

PA Booklets: 2, 6, 10J.

Americana: 1, 2, 3, 4, 9, 11.

Americana Coils: 1, 3.1, 3.5, 7.7, 7.9, 8.4, 9, 10, 13.

GA: 1D, 2S, 3C, 4S.

Transportation Coils: 1original, 3H, 4S, 5M, 5.2, 5.9.

1962: 4Homer, 4Louisiana, 4Xmas, 4Louisiana+.

1966: 5Bonds.

1967: 5Plan, 5Mississippi, 5Nebraska,

5Space(2), 5Xmas.

1968: 6Disney, 6Boone, 6Arkansas, 6Erikson,

6Cherokee, 6Chief, 6Trumbell, 6Flags(10)+,

6Youth+.

1969: 6Legion, 6Alabama, 6Powell, 6Plant(4),

6Botanical(4), 8Harnett, 6Baseball+, 6Football+,

6Xmas.

1970: 6Buffalo, 6Nature(4), 6Maine+, 6Nativity,

6Toys(4).

1971: 6Wool, 6Mac, 8Missouri, 8Antarctic,

8Wildlife(4), 8Bicent+, 8PR+, 8Dickinson.

1972: 8Pharmacy, 2Hatteras(4), 15McKinley,

8Santa, 8Angel.

1973: 8LBJ, 8Postal(10)+, 8Truman+, 8LBJ+,

8Cather+, 8Tanner+, 8Jeffers+, 8Madonna,

8Tree.

1977: 13ValleyForge.

Airs: 4Eagle, 5NYC, 9Delta, 11Jet, 11Jetbooklet,

13Letter, 15Liberty, 17Liberty, 18Liberty,

26Rushmore.

Dues: 1959: 1, 3, 4, 5, 6+, 7+, 8, 10, 11, 13.

## PRAISE



← Fake on ½ prexy

## PRATTVILLE

Population in 2010 Census: 33,920 - Autauga/36066.

26Nar30 H

482

\$1000.00



[1,1]

I do not own this type, Selengut picture.

AA rating indicated only one copy exists.  
1926: 1+.

AR Sum32 WHE

704 .25



[109,5]

1926: 1½FF\*.

Prexy: ½, 1, 1½, 6, 22.

Prexy Coils: 1H, 2H.

1942: 1War.

1945: 1FDR, 2FDR, 5FDR, 3Army, 3Smith,  
3Texas, 3Coast.

1946: 3Merchant.

1948: 3Chaplins, 3Wisconsin.

1950: 3Supreme, 3Whitehouse.

1952: 3NATO, 3Lafayette.

1953: 3Guard, 3Bar, 3NYC, 3Louisiana,  
3Washington.

Liberty: ½, 1, 1¼, 1½, 2, 3, 4, 5, 6, 8, 8G, 9, 1J.

Liberty Coils: 2, 3, 1J.

PA: 1, 1¼, 2, 3, 4, 6, 6E, 6G, 6H, 8E, 8F, 10,  
10F, 13F, 15.

PA Coils: 1, 3, 4, 5, 6E, 6F, 6V, 6.3, 8E, 8F, 10F,  
13F.

Americana: 1, 2, 3, 9, 15.

Americana Coils: 3.1, 7.7, 7.9, 8.4, 9.

1955: 3Penn.

1956: 3Wheatland.

1962: 4Xmas.

1966: 5Women.

1967: 5Thoreau, 5Finland, 5Eakins, 5Xmas.

1972: 6Olympic, 2Hatteras(4), 15McKinley,  
8Angel, 8Santa.

1973: 8Love.

Airs: 10Bell.

Dues: 1931: 1, 1959: 1, 2, 3, 4+, 5, 6+, 7+, 8,  
10+.

## PRICHARD\*

Population in 2010 Census: 22,659 - Mobile/no zip.  
20Sep38 NHE

729(1) \$15.00

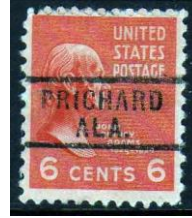

[15,4]

1926: 1½FF\*, 50\*.

Prexy: 1, 1½\*, 5, 6, 7, 8, 9, 11, 12, 25.

1940: 1Defense, 2Defense, 1Stuart@.

A fake exists on ½ Prexy, the town name is only  
14½ mm instead of 15½.

## PUTNAM

Population in 2010 Census: 193 - Marengo/36772.

No date available V

835.5 .50



[11,0]

Liberty: ½.

Liberty Coils: 2.

PA: 1, 2, 5R, 8E.

PA Coils: 1, 6.3.

Americana: 1, 2.

1969: 6Alabama.

Feb75 V

835.5(MAN, 3) \$2.00



[14,0]

Footnote 3 for large-L in state.

Prexy: ½, 1.

Liberty: ½, 1¼.

PA: 1, 2, 8E.

PA Coils: 6.3.

1972: 2Hatteras(4).

1974: 10Peace.

Dues: 1959: 1.

## QUINTON

Population in 2010 Census: unlisted - Walker/35130.  
May50 NHE

729

\$2.00



[22,1]

Prexy: ½, 1, 1½, 2.

Prexy Coils: 1H, 2H, 1½V~.

Liberty: ½, 1¼, 2, 3, 4, 1J.

PA: 1, 1¼, 4, 5, 5R.

1962: 4Malaria.

1969: 6Alabama, 6Xmas.

Dues: 1959: 1.

## RAGLAND

Population in 2010 Census: 1,639 - StClair/35131.  
Jul74 V

835.5(4)

.20



[162,8]

Prexy: 1.

1942: 1War~.

1946: 3Veterans.

1948: 3Palomar, 3Poppy, 3California.

1949: 3GAR.

1950: 3Dome, 3Bankers.

1952: 3Redcross.

1953: 3NYC.

Liberty: ½, 1, 1¼, 2, 3, 4, 10, 1J, 5F.

Liberty Coils: 2, 3, 1J.

PA: 1, 1¼, 2, 3, 4, 5, 5R, 6E, 6G, 6H, 7, 8, 8E, 8F, 10J, 12, 12, 13F, 14, 15, 1Dollar.

PA Coils: 1, 3, 5, 6E, 6F, 6.3, 8F, 10F, 13F, 15.

Americana: 1, 2, 3, 4, 9, 10, 11, 13.

Americana Coils: 1, 3.1, 3.5, 7.7, 8.4, 10, 13.

GA: 1D, 2S.

1955: 3Penn, 3Soo.

1956: 3Wheatland.

1957: 3Steel, 3Crane.

1959: 4Seaway, 4Reuter.

1960: 4Henry, 4Lincoln, 4Washington, 4Scout, 4Water, 4SEATO, 4Forest, 4Mexico, 4Masaryk.

1961: 4Sumpter, 4Norris, 4Workmens.

1962: 4Malaria, 4Seattle, 4Louisiana, 4Homestead, 4Scout, 4Apprentice, 4Rayburn, 4NM+, 4Xmas.

1963: 5Xmas.

1964: 5Muir, 5JFK, 5Russell+, 5Vote.

1965: 5Hoover, 5Fulton, 5Copley, 5Stevenson, 5Xmas.

1966: 5Indiana, 5Marines, 5Plant, 5River, 5Cassatt, 5Circus, 5Xmas.

1967: 5Grange, 5Spaceright.

1968: 6Arkansas.

1969: 6Xmas.

1970: 6Stone, 6Pilgrim.

1971: 6Mac.

1972: 2Hatteras(4), 15McKinley.

1974: 10Skylab, 10Wheat, 10Sleepy, 10Peace.

1975: 10Jupiter, 10Salomon+, 10Bankleft+, 10Commerce.

1976: 13Spiritdrum+, 13Spiritfife+.

1977: 13Lindburgh.

1978: 13Penny.

1979: 15Vietnam, 15Toleware(4), 10Javelin.

1980: 15Bissell, 15Wharton, 15Learning, 15Madison.

Airs: 10Panam, 10Moon.

Dues: 1959: 1, 2, 3, 4, 5, 6, 10, 11, 13.

## RAINSVILLE

Population in 2010 Census: 4,948 - DeKalb/35986.  
Jul74 V

841

.20



[130,7]

1922: ½.

Prexy: 1.

1942: 1War, 2War.

1945: 1FDR, 2FDR, 5FDR.

1946: 3Veterans.

1948: 5Swede.

1950: 3Bankers.

1952: 3Rushmore, 3Bible, 3Paperboy.

1953: 3Patton, 3Bar, 3Truck, 3NYC.

Liberty: ½, 1, 1¼, 2½, 3, 7, 9, 10, 1J.

Liberty Coils: 2, 1J.



PA: 1, 1¼, 2, 3, 4, 5, 5R, 6, 6E, 6G, 7, 8, 8E, 8F, 10F, 10J, 10Z, 12, 13F.

PA Coils: 1, 3, 4, 5, 6E, 6F, 6V, 6.3, 8, 8F, 10F, 13F.

Americana: 1, 2, 3, 4, 9, 10, 11, 13, 15, 30, 50.

Americana Coils: 3.1, 7.7, 7.9, 8.4, 9.

GA: 1D, 2L, 5M.

Letters: A.

1954: 3Columbia.

1955: 3Atoms, 3Mellon.

1956: 3Wheatland.

1957: 3Architect.

1958: 4Webster.

1960: 4Henry, 4SEATO, 4Paderewski.

1961: 4Gandhi.

1962: 4Xmas+.

1964: 5Fair, 5Wilderness, 5Verrazano.

1965: 5Sokols, 5Stevenson, 5NewOrleans, 5Fulton, 5Florida.

1966: 6SIPEX, 5Xmas.

1968: 6Disney.

1969: 6Legion.

1970: 6SC, 6Buffalo+, 6Nativity+.

1971: 6Wool, 8Spaceright+.

1972: 2Hatteras(4), 6Wolftrap, 15McKinley,

6Olympic, 8CraftGlass, 8CraftWig.

1973: 8Postrider, 8Tree.

1974: 10Sleigh, 10Angel.

1975: 10Apollo(2).

1979: 15Architecture(4), 10Olympic+,

15Jones+, 15Vietnam+, 15Madonna.

1987: 22Love.

Airs: 8Capitol.

Dues: 1959: 1, 2, 3, 4, 6, 7, 11, 13.

## RAMER

Population in 2010 Census: unlisted - Montgomery/36069.

Mar51 NHE

729

.25

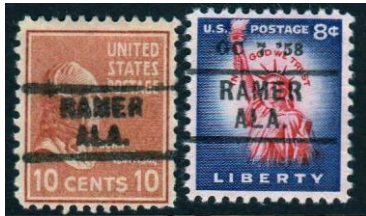

[16,1]

Prexy: ½, 1, 1½, 2~, 5, 10.

Prexy Booklets: 1.

Liberty: 1, 1(7'58), 2, 3(7'58), 8(7'58).

1955: 8Rotary, 8Rotary(7'58).

1957: 4Flag, 4Flag(4'58).

## RED BAY

Population in 2010 Census: 3,158 - Franklin/35582.

AR Sum32 WHE, also 12Dec24 H may exist

703

.20



[83,2]

1923 Coils: 2H.

1926: 1.

Prexy: ½, 1, 1½, 2, 4½.

Prexy Coils: 1H, 6V.

1940: 1Defense, 2Defense, 1Irving,

1Longfellow, 1Mann, 1Foster, 1Stuart,

1Audubon, 1Whitney, 2Cooper, 2Whittier,

2Hopkins, 2Sousa, 2Whistler, 2Long, 2Morse,

3Emerson, 3Lowell, 3Elliott, 3Herbert,

3StGaudens, 3Burbank, 3McCormack.

1942: 1War, 2War, 3War~.

1945: 1FDR, 2FDR.

1946: 3Tennessee, 3Iowa.

1948: 3Goldstar.

1949: 3Minnesota, 3Washington, 3GAR.

1950: 3Bankers, 3Dome, 3Scout, 3California.

1953: 3Bar, 3Sagamore, 3Farmers, 3Patton,

3NYC, 3Truck+, 3Gadsden.

Liberty: ½, 1, 1¼, 1½, 2, 3, 1J, 5W.

Liberty Coils: 4½.

PA: 1, 1¼, 3.

GA: 1M, 2L.

Birds: 1, 3, 03.

1957: 3Ship.

1959: 8Peace.

1962: 4Mercury, 4Arizona.

1963: 4Xmas.

1966: 5SIPEX.

1967: 5Eakins.

1969: 6Moses, 6Xmas.

Airs: 6Eagle.

Dues: 1931: 2, 3.

Jul74 V

835.5(4)

.20



[17,0]

Liberty: ½, 1¼.  
 PA: 1, 2, 3, 5R, 6E, 8E.  
 PA Coils: 6.3.  
 Americana: 1, 10.  
 1972: Hatteras(4).  
 Dues: 1959: 1, 2.

## RED LEVEL

Population in 2010 Census: 487 - Covington/36474.  
 26Apr60 V, also 12Nov28 H & AR Sum32 WHE may exist

802 .20



[35,0]

Prexy: ½, 1, 1½.  
 Prexy Coils: 1H, 1½V.  
 Prexy Booklets: 1.  
 1940: 1Defense.  
 Liberty: ½, 1, 1½, 2, 2½, 3, 1J.  
 Liberty Coils: 1J.  
 PA: 1, 1¼, 2, 3, 6.  
 1957: 3Crane.  
 1959: 1Lincoln, 3Dental.  
 1960: 4Jefferson, 4SEATO, 4Women, 4Flag, 4Pony.  
 1967: 5Crockett, 5Nebraska.  
 1972: 2Hatteras(4).  
 Dues: 1959: 1.

## REFORM

Population in 2010 Census: 1,702 - Pickens/35481.  
 22Apr38 WHE

710 .25



[73,6]

1922: ½.  
 1926: 1.  
 Prexy: ½, 1, 1½, 2~, 9.  
 1940: 1Defense, 2Defense, 3Defense.  
 1942: 1War, 2War.  
 1949: 3GAR.  
 1950: 3Supreme.

1951: 3Colorado, 3Brooklyn.  
 Liberty: ½, 1¼, 2½, 3, 4, 8P, 1J, 5F,  
 Liberty Coils: 2.  
 PA: 1, 2, 3, 4, 5, 6, 6E, 6G, 6H, 7, 8, 8E, 8F,  
 10F, 10J, 14, 16, 25, 50.  
 PA Coils: 1, 3, 4, 5, 6V, 6E, 6.3.  
 Americana: 1, 2, 3, 4, 10, 11, 13, 16.  
 Americana Coils: 7.7, 7.9, 8.4, 9.  
 1972: 15McKinley.  
 Airs: 13Letter.  
 Dues: 1959: 1, 3+, 4, 5, 6+, 7+, 10+, 13+.

## REPTON

Population in 2010 Census: 282 - Conecuh/36475.  
 22dec39 NHE

728 .25



Not a PC:



[75,13]

1922: ½.  
 Prexy: ½, 1, 1½, 2.  
 Prexy Coils: 1H~.  
 Prexy Booklets: 1, 2~.  
 1940: 1Defense, 2Defense~.  
 1942: 1War, 3War.  
 1952: 3Ross, 3FourH.  
 1953: 3Bar.  
 Liberty: ½, 1, 1¼+, 1½, 2, 2½, 6, 8, 1J.  
 Liberty Coils: 2, 1J.  
 PA: 1, 2, 3, 4, 6E, 7, 8, 8E, 10F, 10J, 12, 14, 21.  
 PA Coils: 1, 3, 4, 6F, 6.3, 8E, 10J, 13F.  
 Americana: 1, 2, 3, 4, 9, 10, 11, 16.  
 Americana Coils: 7.7, 7.9, 8.4, 9.  
 1956: 3Children+.  
 1972: 2Hatteras(4)+, 15McKinley.  
 Airs: 7Alaska.  
 Dues: 1959: 1, 2, 3, 4+, 5+, 6, 7, 8+, 10+.

## ROANOKE

Population in 2010 Census: 6,074 - Randolph/36274.  
 07Feb29 H

492 \$1.00



Not a PC:



[21,8]

1922: 15, 20, 50\*, 1Dollar\*.

1926: 1, 1½\*, 2, 3, 3S\*, 5, 6, 8\*, 10, 15, 20, 30\*, 50.

1932 Bicentennial: 2, 3\*, 5\*, 10

1940: 1Defense+, 3Defense+.

AR Sum32 WHE

703

.20



[35,5]

1926: 1, 2, 3S, 4T, 5, 10, 15, 17\*, 20, 25\*, 50.

1932 Bicentennial: ½~, 1, 2, 3, 4\*, 5, 10.

1933: 3NRA.

1937: 3Alaska.

Prexy: ½, 1½\*, 1, 6, 7, 18.

1940: 1Defense, 3Defense.

Liberty: ½, 3, 1J,

PA: 1, 2, 6G.

Dues: 1959: 1.

## ROBERTSDALE

Population in 2010 Census: 5,276 - Baldwin /36567.

08Nov37 WHE

723

.25



[76,16]

1922: ½.

Prexy: ½, 1, 1½, 2, 3.

Prexy Coils: 1V.

Prexy Booklets: 1~, 2~.

1940: 1Defense.

1942: 1War.

Liberty: ½, 1, 1¼, 3, 1J.

Liberty Coils: 2, 3, 4, 1J.

PA: 1, 1¼, 2, 3, 4, 5R, 6E, 6G, 8, 8E, 10, 10J, 13F, 15, 20, 30, 40.

PA Coils: 1, 5, 6.3, 6F, 8F, 10F, 10J, 13F.

Americana: 9, 11, 13.

Americana Coils: 7.7, 7.9, 13.

1968: 6Flags(10)+.

1969: 6Powell, 6Alabama.

1970: 6Nativity, 6Toys(4).

Airs: 7Hawaii, 10Moon.

Dues: 1931: 2, 1959: 1, 2, 3+, 4+, 5+, 7+, 8.

Jul75 V

841(3)

.20

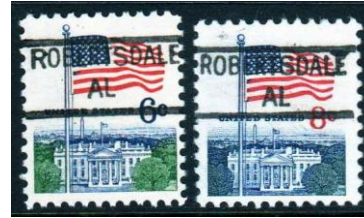

[42,4]

Footnote 3 for wide "R"

Prexy: ½, 1, 1½.

Liberty: 1¼.

Liberty Coils: 1, 2, 1J.

PA: 1, 1¼+, 2, 3, 4, 5R, 6, 6E, 6G, 7, 8E, 8F, 10F.

PA Coils: 3, 4, 5, 6E, 6E, 6V, 6.3. 13F.

Americana: 9, 11, 13.

Americana Coils: 7.7, 9, 13.

1972: 2Hatteras(4)+, 15McKinley.

Airs: 11Jetcoil.

Dues: 1959: 1, 2.

## ROCKFORD

Population in 2010 Census: 477 - Coosa/35136.

Jan78 V

882

.20



[61,7]

Prexy: ½, 1, 1½.

1940: 1Defense~.

1942: 1War.

1945: 3Army.

Liberty: 1, 1¼, 1½, 2½, 7, 5W.

Liberty Coils: 2, 1J.

PA: 1, 2, 3, 4, 5, 6E, 6G, 7, 8, 8E, 8F, 10F, 10J, 12, 14, 16.

PA Coils: 1, 3, 4, 5, 6.3, 8F, 13F.  
 Americana: 1, 2, 3, 4, 9, 10, 11, 16.  
 Americana Coils: 7.7, 7.9, 8.4, 9.  
 GA: 1M.  
 1972: 15McKinley.  
 Airs: 13Letter.  
 Dues: 1959: 1, 2, 4, 5+, 6, 7+, 8+, 10+, 11+.

## ROGERSVILLE

Population in 2010 Census: 1,257 - Lauderdale/35652.  
 May50 NHE

734 .25



[114, 34]  
 1926: 1, 2, 3S.  
 1930: 2Mass.  
 1934: 7Park+.  
 Prexy: ½, 1, 1½, 2.  
 1040: 1Foster+, 5Alcott+.  
 1942: 1War~.  
 1943: 5Austria, 5Korea+.  
 1945: 2FDR+, 3FDR+.  
 1948: 3Bliss+, 3Chaplins+.  
 1949: 3Annapolis+.  
 1953: 3Guard+.  
 Liberty: ½, 1, 1J, 5F.  
 Liberty Coils: 1¼, 2.  
 PA: 1, 1¼, 2, 5, 6, 6E, 6G, 8E, 8F, 8USPS, 10, 10F, 10J, 10Z, 12, 14, 16, 18, 20.  
 PA Coils: 1, 6E, 6F, 6V, 8F, 10J.  
 PA Booklets: 6E, 8E, 10J.  
 1957: 3IGY+.  
 1958: 4Press.  
 1959: 4Soil+, 8Peace+, 4Lincoln.  
 1960: 4Carnegie+, 4George+, 4Echo+, 4Olympic+.  
 1961: 8Gandhi+.  
 1962: 4Mercury.  
 1966: 5SIPEX+.  
 1968: 6Xmas+.  
 1969: 6Alabama.  
 1972: 6Olympic, 8Olympic, 15Olympic, 2Hatteras(4), 15Park+, 8Wildlife(4).  
 1973: 8Teaparty(4), 8Postal(10)+, 8Jeffers+, 8Madonna, 8Tree.  
 Airs: 11Hawaii, 18Liberty, 26Rushmore, 11Olympic.  
 Dues: 1959: 1, 2, 3, 5, 6, 7.

## RUSSELLVILLE

Population in 2010 Census: 9,830 - Franklin/35653.  
 22Oct22 H (Lyon list does not specify type)

471 \$7.50



[9,3]  
 1922: 11, 12\*, 20.  
 1926: 1½, 3, 4T, 6\*, 7, 9\*.

22Oct22 H (Lyon list does not specify type)

517 \$1.50



[33,13]  
 1917: 1\*, 2\*, 4, 5\*, 6\*, 8, 9\*, 10, 11, 15\*, 20.  
 1918 Offset: 3.  
 1922: 1½\*, 3\*, 4, 5, 6, 7, 8, 9, 10, 11, 12, 15, 20, 50.  
 192310x10: 1½, 5\*, 6.  
 1926: 1½\*, 3\*, 6\*, 10\*.

AR Sum32 WHE

704 .25



[102,2]  
 1922: 11\*.  
 1926: 1\*.  
 Prexy: ½, 1, 1½, 2, 3, 4½.  
 1940: 1Defense, 2Defense, 1Irving, 1Longfellow, 1Mann, 1Audubon, 1Foster, 1Whitney, 2Cooper, 2Whittier, 2Hopkins, 2Long, 2Sousa, 2Whistler, 2Morse, 3Eliott, 3Lowell, 3Emerson, 3Burbank, 3Herbert, 3StGaudens, 3McCormack.  
 1942: 1War, 2War, 3War.  
 1945: 1FDR, 2FDR, 3FDR, 5FDR, 3Navy.

1946: 3Merchant, 3Tennessee, 3Iowa,  
3Smithsonian.  
1948: 3Barton, 3Youth, 3Oregon, 3Chicken,  
5Swede, 3Lincoln, 3Rough, 3Palomar. 3Stone,  
3Rogers.  
1949: 3GAR, 3Poe.  
1952: 3Engineer, 3Redcross.  
1953: 3Guard, 3Washington, 5Perry, 3Bar,  
3Sagamore, 3Farmer, 3Truck, 3Patton, 3NYC,  
3Gadsden.  
Liberty: ½, 1, 1¼, 2, 4½, 1J, 5F, 5W.  
Liberty Coils: 1.  
PA: 1, 1¼, 2, 3, 5R.  
1957: 4Flag.  
1959: 8Peace.  
1962: 4Rayburn, 4Scout, 4Xmas.  
1963: 5Xmas.  
1968: 6Flags(10).  
1969: 6Moon, 6Alabama, 6Xmas.  
Airs: 6Eagle.  
Dues: 1931: 3, 5.

## SAINT BERNARD\*

Population in 2010 Census: unlisted - a school in Cullman.  
Jul46 NHE

734 .25



[8,0]  
Prexy: ½, 1, 1½, 2.  
1952: 3NATO.  
Liberty: ½, 1, 1¼.

Jan68 V

846 .20



[46,9]  
Prexy: ½, 6, 7.  
1943: 5Albania+, 5Austria+.  
1945: 2FDR.  
Liberty: ½, 1, 1¼, 1½, 2, 4½, 7, 8, 1J, 5F.  
Liberty Coils: 1¼, 2, 1J.  
PA: 1, 1¼, 2, 3, 5, 5R, 6G, 8F+.

PA Coils: 1, 4, 6F.  
Americana: 3.  
1959: 1Lincoln.  
1963: 5Eleanor+, 5Houston+.  
1964: 5Wilderness+.  
1965: 5Appomattox+, 5Florida+.  
1969: 6Alabama, 6Xmas.  
1971: 8Sloane+.  
Airs: 6Eagle, 7Redjet.  
Dues: 1931: 1, 2, 3, 1959: ½.

## SAINT ELMO

Population in 2010 Census: unlisted - Mobile/36568.  
Sep75 V

841 .20

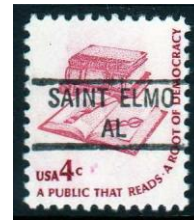

[82,6]  
Prexy: ½, 1½.  
1942: 1War, 2War.  
Liberty: ½, 1¼, 2½, 3, 4.  
Liberty Coils: 2, 3, 1J.  
PA: 1, 2, 3, 5, 5R, 6, 6E, 6G, 6H, 7, 10F, 10J,  
13F, 14, 16, 25, 50, 1Dollar@.  
PA Coils: 1, 3, 4, 5, 6E, 6F, 8E.  
Americana: 1, 2, 3, 4, 9, 11, 16.  
Americana Coils: 7.7, 7.9+, 9, 13.  
Americana Booklets: 9&13+.  
GA: 1M+, 1D, 2L, 2S, 3C, 4S, 5M.  
Transportation Coils: 1original, 5.2.  
Birds: 03.  
15RosesBooklet.  
1968: 6Xmas.  
1972: 2Hatteras(4), 15McKinley.  
1978: 13Dance(4), 15Owls(4), 13Penny.  
Airs: 11Jet, 13Letter.  
Dues: 1931: 1, 1959: 1, 2+, 3+, 4+, 10+.



← Fake

1908: 1\*, 2\*.  
1912: 1\*, 8.  
1914: 2\*, 6\*, 7\*, 10\*.  
1917: 3\*, 5, 12\*, 15\*, 20\*.  
1918 Offset: 1.

## SALEM

Population in 2010 Census: unlisted - Lee/36874.  
AR Sum32 WHE, also 26Nov29 H may exist

701

.25



[120,2]

1922: ½.

1923 Coils: 2H.

Prexy: ½, 1, 1½, 2, 3, 4, 4½.

Prexy Coils: 1H, 3H, 4V.

1940: 1Defense, 2Defense, 1Irving.

1942: 1War, 2War.

1943: 5Norway, 5Luxembourg, 5Netherlands~, 5Korea.

1945: 1FDR, 3Florida, 5UN, 3Smith, 3Navy, 3Coast.

1946: 3Merchant, 3Veterans.

1948: 3Key, 3Rogers.

1952: 3NATO.

Liberty: ½, 1, 1¼, 1½, 2, 2½, 3, 4, 4½, 5, 7, 9, 10, 11, 15, 1J, 5W.

Liberty Coils: 1¼, 2, 3, 4, 1J.

PA: 1, 2, 3, 4, 5, 5R, 6, 6E, 6G, 6H, 7, 8, 8E, 8F, 10F, 10J, 10Z, 12, 13, 16, 18, 5Dollar.

PA Coils: 1, 3, 4, 5, 6E, 6F, 6V, 6.3, 8E, 8F, 10F, 13F.

Americana: 1, 2, 3, 4, 9, 13.

Americana Coils: 7.7, 7.9, 8.4, 9.

Letters: A.

1955: MSU.

1962: 4Xmas.

1972: 2Hatteras(4), 15McKinley.

1973: 8Madonna, 8Tree.

Airs: 6Smalltransport, 9Delta, 11Jet, 11Jetcoil, 13Letter.

Dues: 1931: 2, 1959: 1, 3+, 7+, 11, 13.

## SAMSON

Population in 2010 Census: 1,940 - Geneva/36477.  
10Dec35 WHE

716

.25



[17,3]

1932 Bicentennial: ½~, 1~, 2~.

Prexy: ½, 1, 1½, 2.

1940: 1Defense.

Liberty: ½, 1, 1¼, 1½, 2, 1J,

PA: 2.

1958: 1Lincoln.

Dues: 1959: 1.

## SARALAND

Population in 2010 Census: 13,405 - Mobile/36571.  
May49 NHE

729

\$1.00



[4,1]

1932 Bicentennial: 2~.

Prexy: ½, 1, 2.

Aug57 NHE

748

.25



[425,10]

1912: 1.

1916 Coils: 1H, 1V.

1917: 2.

1922: 1.

1923 10x10: 2. Coils: 1V, 1½FF, 2V, 3SV.

1926: ½, 1, 1½FF, 2, 3S. 2Whiteplains.

1928: 2Aero, 2Pitcher.

1929: 2Ohio.

1930: 2Massachusates.

1931: 2Pulaski.

1932 Bicentennial: 2, 3, 4.

1933: 1Chicago.

1934 Parks: 2, 3. 3Maryland.

1935: 3Boulder.  
 1936: 3Anthony.  
 1937: 1Army, 3Army, 1Navy, 2Navy, 3Hawaii.  
 1938: 3Iowa+, 3Constitution+, 3Northwest,  
 3Swede.  
 Prexy: ½, 1, 1½, 2, 3, 4, 4½, 7, 8, 9, 10, 12, 13,  
 14, 15, 16, 17, 18, 19, 20, 21, 22, 24, 25, 30.  
 Prexy Coils: 1V, 2V, 3V.  
 1939: 3Fair+, 3Inauguration, 3Baseball, 3Canal,  
 3Statehood.  
 1940: 2Defense~, 1Audubon, 2Sousa, 3Lowell,  
 3Herbert, 3Elliott, 3StGaudens, 3McCormack,  
 3Coronado+.  
 1942: 1War, 2War, 3War~, 3Kentucky+.  
 1945: 2FDR, 3FDR, 3Coast, 3Navy, 3Iwo.  
 1946: 3Merchant.  
 1947: 3Stamps, 3Utah, 3Frigate, 3Carver.  
 1948: 3Turners, 5Swede, 3California,  
 3Mississippi, 3Oregon, 3Youth, 3Wisconsin,  
 3Lincoln, 3Bliss.  
 1949: 3Washington, 3GAR, 3Poe, 3Puerto.  
 1950: 3Bankers, 3Jones, 3KC, 3Whitehouse.  
 1951: 3Colorado, 3Detroit.  
 1952: 3NATO, 3B&O, 3Women, 3Ross,  
 3Coulee, 3Redcross, 3Paperboy.  
 1953: 3Guard, 3Washington, 3Truck, 5Perry,  
 3Ohio, 3Sagamore, 3Farmer.  
 Liberty: ½, 1, 1(Dec57), 1¼, 1½, 2, 2(Dec57),  
 2½, 3, 3(Dec57), 4, 4½, 5, 6, 7, 8, 8P, 9, 10, 11,  
 15, 20, 25, 30, 40, 50, 1Dollar@, 1J, 5F, 5W.  
 Liberty Coils: 1, 1¼, 2, 3, 4, 25, 1J, 5W.  
 PA: 1, 1¼, 2, 3, 4, 5, 5R, 6, 6E, 6G, 6H, 7, 8, 8E,  
 8F+, 8USPS, 10, 10F, 10Z, 12, 13, 14, 16, 18,  
 20, 25, 30, 40.  
 PA Coils: 1, 3, 4, 5, 6E, 6F, 6V, 8E, 8F, 10F,  
 10J, 13F.  
 PA Booklets: 10J.  
 Americana: 1, 2, 3, 4, 12, 15.  
 Americana Coils: 1, 3.1, 3.5, 8.4, 9, 10.  
 Birds: 3.  
 H-rateMakeup.  
 1954: 3Lewis, 3Eastman.  
 1955: 3Penn, 3Reserves.  
 1956: 3Children, 3Nassau, 3Wiley, 3Wheatland,  
 3SIPEX.  
 1957: 3Ship, 3Hamilton, 3Polio, 3Labor, 3Coast,  
 3Religion, 3Steel, 3Lafayette, 3Crane,  
 3Oklahoma.  
 1958: 3Garden, 3IGY, 3Lincoln, 4Forest.  
 1959: 1Lincoln, 4McDowell, 4Arctic,  
 4SanMartin, 8SanMartin.  
 1960: 4Henry, 4Washington, 4Jefferson,  
 4Olympic, 4Water, 4Flag, 4Homer, 4Peace,  
 4Dulles, 4Masaryk, 8Masaryk, 4Mannerheim,  
 4Forest.  
 1961: 4Naval, 4Sun, 4Naismith.

1962: 4Daginvert, 4Shiloh, 4NM, 4Mercury,  
 4Seattle, 4Scout, 4Xmas.  
 1963: 5Carolina, 5Food, 5WV, 5Emancipation,  
 5Eleanor, 5Science, 5City, 5Audubon, 5Houston,  
 5Xmas.  
 1964: 5Russell, 5Fair, 5Muir, 5JFK, 5NJ,  
 5Nevada, 5Vote, 5Shakespeare, 5Mayo, 5Music,  
 5Verrazano, 5Arts, 5Radio, 5Xmas(4).  
 1965: 5Orleans, 5Wilderness, 5Sokols, 5Cancer,  
 5Churchill, 5Magna, 5ICY, 5Salvation, 5Dante,  
 5Hoover, 5Fulton, 5Florida, 5Traffic, 5Copley,  
 1ITU, 5Stevenson, 5Xmas.  
 1966: 5Bird, 5Indiana, 5Circus, 5SIPEX, 5Bill,  
 5Poland, 5Parks, 5Marines, 5Women,  
 5Appleseed, 5Plant, 5River, 5Bonds, 5Cassatt,  
 5Xmas.  
 1967: 5Grange, 5Canada, 5Erie, 5Search,  
 5Appomattox, 5Xmas.  
 1969: 6Alabama, 6Xmas.  
 1970: 6Masters, 6Nativity, 6Xmastreike,  
 6Xmascarriage.  
 1971: 8Partridge.  
 1972: 2Hatteras(4), 15McKinley, 8Angel,  
 8Santa, 8Sheep, 8Seal.  
 1973: 8Gershwin, 8Postal(10), 15Electronics,  
 8Angus, 8Madonna, 8Tree, 8Teaparty(4apart).  
 1974: 10Letters(8), 10VFW, 10Energy,  
 10Sleepy, 10Retarded, 10Frost, 10Sleigh,  
 10Angel.  
 1975: Madonna.  
 1980: 15Madison.  
 1981: 18Flowers(4). 18Zaharias, 18Jones.  
 Airs: 5Smalltransport, 5NYC, 4Eagle, 6Wright,  
 7Redjet, 7Bluejetcoil, 8Capitol, 8Capitolcoil,  
 6USAF, 15Liberty, 10Stars, 21USA, 10Moon,  
 26Rushmore, 13Letter.  
 Dues: 1930: 1, 1931: ½, 3, 5, 30, 1Dollar,  
 1959: 1, 2, 4, 6, 7.  
 Special Delivery: 45.

Jul75 V

841(3, L, AAA) .20



[115,3]

Footnote 3 – either wide L in city or 3 wide A's.  
 Prexy: ½, 1½~.  
 1945: 2FDR.  
 1947: 3Frigate.  
 1952: 3Ross, 3B&O, 3Coulee.

1953: 5Perry.  
 Liberty: ½, 1, 1¼, 1½, 2, 2½+, 4, 8, 1J.  
 Liberty Coils: 2, 1J.  
 PA: 1, 2, 3, 5, 5R, 6E, 6G, 6H, 7, 8E, 8F, 12, 13F, 14, 15, 16, 18.  
 PA Coils: 1, 3, 6E, 6F, 8F.  
 Americana: 1, 2, 3, 4, 9, 10, 11, 12, 16.  
 Americana Coils: 1, 3.1, 3.5, 8.4, 10, 12.  
 GA: 5M, 17C, 19S.  
 Transportation Coils: 18.  
 Birds: 03.  
 1956: 3Wheatland.  
 1957: 4Flag.  
 1959: 1Lincoln.  
 1962: 4Daginvert.  
 1966: 6Circus.  
 1969: 6Alabama.  
 1972: 2Hatteras(4), McKinley.  
 1975: Madonna.  
 1977: 13Layafette.  
 1980: 15Wharton, 15Madison.  
 1981: 18Management, 18Disabled, 18Flowers(4), 18Zaharias, 18Jones.  
 Airs: 5Largetransport, 6Largetransport, 8Largetransport, 5Smalltransport, 6Smalltransport, 5NYC, 4Eagle, 10UPU, 6Wright, 6Flight, 6Alexandria, 8Capitol, 8Goddard, 6USAF, 7Hawaii, 7Alaska, 7Jupiter, 11Hawaii, 9Delta, 10Stars, 10Panam, 10Mail, 11Olympic, 11Electronic, 28Scott.  
 Dues: 1959: 1, 2, 3, 8+, 10, 11.

Feb76 V

841(3, AA) .20



[71,2]

Footnote 3 for either all letters normal or 2 wide A's in city.  
 1923 Coils: 2V.  
 1926: 2, 3S.  
 Prexy: ½~, 1½~, 2, 3.  
 Prexy Coils: 3V.  
 1942: 3War.  
 Liberty: ½, 1¼, 5W.  
 Liberty Coils: 2, 1J.

PA: 1, 1¼+, 2, 3, 4, 5R, 6H, 8, 8F, 10F, 10J, 13, 13F, 15, 16, 17, 20.  
 PA Coils: 3, 4, 5, 6E, 6H, 6.3, 8E, 8F, 10F, 10J, 13F.  
 PA Booklets: 1, 6E, 8E, 10J.  
 Americana: 3, 9, 11.  
 Americana Coils: 9, 13.  
 Americana Booklets: 13B.  
 GA: 2L+.  
 1969: 6Alabama.  
 1972: 2Hatteras(4).  
 1974: 10Peace.  
 1975: 10Mariner, 10Uniformnavy, 10Women, Madonna.  
 1976: 13Olympic(4), 16Maas.  
 Airs: 10Starsbooklet, 26Rushmore.  
 Dues: 1959: 1, 2.

## SATSUMA

Population in 2010 Census: 6,168 - Mobile/36572.  
 Jul74 V

835.5(4) .20



[68,2]

Prexy: ½, 1, 1½.  
 1942: 1War, 2War.  
 Liberty: ½, 1¼, 2½, 1J.  
 Liberty Coils: 2, 3, 1J.  
 PA: 1, 1¼+, 2, 3, 5R, 6, 6H, 7, 8, 8E, 10J, 10Z, 12, 18, 20, 25, 30, 50.  
 PA Coils: 1, 4, 5, 6E, 6F, 8F.  
 Americana: 1, 2, 3, 4, 9, 11.  
 Americana Coils: 7.7, 7.9, 9.  
 1972: 2Hatteras(4), 15McKinley.  
 1974: 10Chataugua, 10Sleigh.  
 1975: 10Bankingleft+.  
 Airs: 4Eagle, 15Liberty, 21USA, 11Jet, 13Letter, 13Lettercoil, 26Rushmore.  
 Dues: 1931: 1, 1959: 1, 2, 3, 4, 5, 6+, 7, 8+, 10.

Sep75 V

841 .20



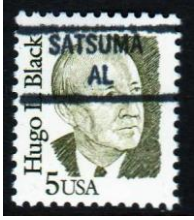

[75,14]

Prexy: ½.

1942: 1War, 2War~.

Liberty: ½, 1¼, 1J,

Liberty Coils: 2, 1J.

PA: 1, 1¼+, 2, 3, 4, 5R, 6, 6E, 6H, 7, 8, 10J, 12, 14.

PA Coils: 1, 6F, 6.3.

Americana: 1, 2, 3, 4, 11.

Americana Coils: 7.7, 7.9.

GA: 2L, 3W, 5HB.

Transportation Coils: 1original+, 3CW+, 04+, 4+, 5MW+, 05+, 5.2+, 5.5+, 5.9+, 7.4+.

1972: 2Hatteras(4), 15McKinley.

Airs: 5Largetransport, 6Largetransport,

8Largetransport, 5Smalltransport,

6Smalltransport, 5NYC, 4Eagle, 10UPU,

6Wright, 6Flight, 6Alexandria, 8Goddard,

6USAF, 7Hawaii, 7Alaska, 7Jupiter, 11Hawaii,

10Stars, 10Panam, 10Mail, 11Olympic,

11Electronic, 13Letter, 13Lettercoil.

Dues: 1959: 1, 2, 3+, 4+, 5+.

## SAYRETON\*

Population in 2010 Census: unlisted - Jefferson/no zip.

29Aug39 NHE

743

.50



[55,2]

1926: ½\*.

Prexy: ½, 1, 1½, 2, 6, 9, 20~, 1Dollar~.

Prexy Coils: 1H.

Prexy Booklets: 1~.

1940: 1Irving.

1945: 5UN.

1946: 3Tennessee.

1948: 3Harris.

Liberty: ½, 1, 1(MAR59), 1¼, 2, 2(MAR59), 3, 4, 5(MAR59), 6(MAR59), 7, 8(MAR59), 9, 10, 15, 1J, 5F.

Liberty Coils: 2.

PA: 1, 2, 3, 4, 5, 6, 8, 10.

1962: 4Homer.

1966: 5Xmas.

1967: 5Erie, 5Search, 5Thoreau, 5Nebraska, 5Crockett, 5Space(2), 5Eakins, 5Mississippi, 5Xmas.

1968: 6Law.

Airs: 8Capitol.

## SCOTTSBORO

Population in 2010 Census: 14,770 - Jackson/35768.

No date available H

413

\$5.00



Not a PC →



[43,23]

1917: 1, 2, 4, 8, 9, 10\*, 13, 20.

1919 Rotary: 10x10.

1922: 3\*, 4\*, 7\*, 8, 12\*, 13, 14\*, 15, 17\*, 20\*, 25, 50.

1923 10x10: 1\*, 2, 5\*, 6\*, 7\*, 2Harding11.

1926: 5\*, 11, 12, 20\*.

1927: 2Vermont.

1931: 2Redcross+.

1932 Bicentennial: ½\*, 1\*, 1½\*, 3\*, 4~, 5, 6\*, 8\*, 10\*.

1933: 3NRA.

[1914: 9 has been deleted in (A-M)]

10Jun36 WHE

723

.25

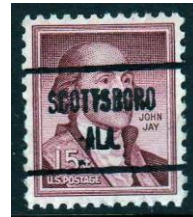

[97,18]

1926: ½, 1, 1½FF.

1932 Bicentennial: ½~, 1~, 2~.

Prexy: ½, 1, 1½, 12.

1940: 1Defense, 2Defense, 1Audubon.

1942: 1War.

1952: 3NATO.

Liberty: ½, 2, 3, 7, 9, 15, 30, 1J, 5F.

PA: 1, 1¼, 2, 4, 5, 6G, 8E, 8USPS, 10, 20, 25, 40.

PA Coils: 6E, 6F, 8E, 8F.  
 PA Booklets: 1, 2, 6, 8E.  
 1965: 11ITU.  
 1966: 5Circus.  
 1968: 6Law, 6Flags(10), 6Disney, 6Marquette,  
 6Bird+, 6Boone, 6Cherokee, 6Trumbull, 6Chief,  
 6Xmas.  
 1969: 6Alabama, 6Botanical(4)+.  
 1970: 6Nature(4).  
 1973: 8Postal(10)+.  
 Airs: 5NYC, 9Delta.  
 Dues: 1931: 1, 2, 3, 1959: 1, 2, 3, 5, 6, 7, 10.

## SEALE

Population in 2010 Census: unlisted - Russell/36875.  
 Jul74 V, also 30Mar32 H & AR Sum32 WHE may exist

835.5 .20



[73,1]

Prexy: ½, 1, 1½.  
 Liberty: ½, 1¼, 1½, 2, 2½, 3, 4, 7, 9, 11, 15, 1J,  
 5F, 5W.  
 Liberty Coils: 2, 1J, 5W.  
 PA: 1, 1¼, 2, 3, 4, 5, 5R, 6, 6E, 6H, 7, 8, 8E, 8F,  
 8USPS, 10, 10F, 10J, 10Z, 12, 13, 15, 16.  
 PA Coils: 1, 4, 5, 6F, 6V, 8E, 8F.  
 Americana: 1.  
 GA: 1D, 2S.  
 1972: 2Hatteras(4), 15McKinley.  
 1973: 15Electronics, 8Teaparty(4), 8Madonna.  
 Airs: 9Delta, 10Moon, 11Jet, 11Jetcoil.  
 Dues: 1931: 2, 1959: 1, 2, 3, 4, 5.

## SECTION

Population in 2010 Census: 770 - Jackson/35771.  
 11Sep59 V

802 .20

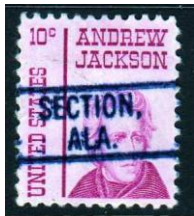

[183,48]

1926: 3S.  
 1932: 2Olympic+, 3Olympic+, 5Olympic+.

Prexy: ½, 1½.  
 1942: 1War.  
 1945: 1FDR, 3Texas.  
 1949: 3Washington.  
 1950: 3Whitehouse.  
 1951: 3UCV.  
 Liberty: ½, 1, 1¼, 1½, 2, 2½, 3, 4½, 10, 20, 50,  
 1J, 5F.  
 Liberty Coils: 4, 1J.  
 PA: 1, 1¼, 2, 3, 4, 5, 5R, 6, 6E, 6G, 6H, 7, 8, 8E,  
 8F, 8USPS, 10, 10F, 10J, 13, 13F, 16, 20.  
 PA Coils: 1, 3, 4, 6E, 6F, 6V, 6.3, 8E, 8F, 13F.  
 PA Booklets: 6.  
 Americana: 1, 2, 3, 4, 9, 10, 11, 13, 15, 16.  
 Americana Coils: 3.1, 7.7, 8.4, 9, 10.  
 Letters: A.  
 1957: 8Magsaysay.  
 1958: 4Overland, 4Debate, 4Forest+, 4Fort.  
 1959: 8SanMartin, 8Peace+.  
 1960: 4Lincoln+, 8Garibaldi, 8Mannerheim.  
 1961: 8Gandhi+.  
 1963: 5Carolina.  
 1964: 5Fair, 5Wilderness, 5Verrazano, 5Music,  
 5Nevada, 5Radio+, 5Xmas(4).  
 1965: 5Florida, 5Cancer, 5Churchill+,  
 5Salvation+, 11ITU+, 5Traffic+, 5Magna+,  
 5Rights.  
 1966: 5Bird, 5Bonds, 5Poland+, 5Apple+,  
 5Women+, 5Circus+.  
 1967: 5Xmas.  
 1968: 6Flags(10)+, 6Plant(4)+, 6Xmas.  
 1969: 6Moses, 6Handy+, 6California, 6Alabama,  
 6Xmas.  
 1970: 6Maine+, 6Masters+, 6Save(4),  
 6Toys(4)+.  
 1971: 8Drugs, 8Mac, 6Wool, 6Blood+,  
 8Historic(4)+, 8Dickson+, 8Space(2)+.  
 1972: 2Hatteras(4), 15McKinley, 8Yosemite+.  
 1974: 10Angel.  
 1975: 10Apollo(2).  
 1978: 13Penny.  
 1979: 10Javelin.  
 Airs: 7RedJet, 25Lincoln, 9Delta, 10Stars,  
 17Liberty, 10Moon+.  
 Dues: 1959: 1, 2, 3, 4+, 5, 6, 7, 8, 10, 11, 13.

## SELMA

Population in 2010 Census: 20,756 - Dallas/36701.  
 01Sep14 H (Lyon list does not specify type)

402 .50



Not a PC →



[34,8]

1914: 7\*, 9.

1916 Coils: 1V.

1917: 1, 2, 3, 4, 5, 6, 7, 8, 9, 10, 11, 12, 13, 15, 20.

1918 Offset: 3.

1919 Rotary: 10x10.

1922: 1, 2, 4\*, 5, 7\*, 10.

1923: 2Harding11, 2Harding10.

1926: 1\*, 1½ FF\*, 10\*.

1929: 2Sullivan\*.

1932 Bicentennial: ½~.

Dues: 1917: 1.

[1914: 2 has been deleted in (A-M)]

01Sep14 H (Lyon list does not specify type)

477

\$3.00



[13,4]

1922: 12, 15.

1926: 1, 2, 4T, 6, 9\*, 10.

1932 Bicentennial: 1, 1½~, 4\*, 5, 7~.

01Sep14 H (Lyon list does not specify type)

546

.75



[49,9]

1912: 9.

1917: 1, 2, 3, 5, 6\*, 7, 8\*, 9, 10\*, 11, 12, 13, 15, 20\*.

1919 Rotary: 10x10.

1922: 1, 1½, 2, 3, 4\*, 5\*, 6, 7\*, 8, 9, 10, 12, 15, 17\*, 20.

1923 10x10: 1\*, 4, 5, 6, 10, 2Harding11, 2Harding10.

1926: 1, 2, 3\*, 4, 5, 6, 7, 9, 10, 5Ericsson.

AR Sum32 WHE

701

.20



[89,12]

1926: 1, 1½\*, 2, 3\*, 4\*, 3S, 4T, 5, 6, 7, 8, 9, 10, 11\*, 12, 13\*, 14\*, 15, 17, 20.

1932 Bicentennial: ½, 1\*, 1½\*, 2, 3\*, 4, 5, 6, 7\*, 8\*, 9\*, 10\*.

Prexy: ½, 1, 1½, 2, 3, 4, 5, 5(GAD JAN'41), 6, 7, 8, 10, 12, 15, 24, 25.

1940: 1Defense, 2Defense.

1942: 1War.

Liberty: 1, 2, 3, 4, 5, 7, 10, 20, 30, 50, 1J, 5W.

Liberty Coils: 2, 1J.

PA: 1, 2, 3, 4, 5, 5R, 6, 6E, 6G, 6H, 7, 8E, 10, 10F, 12, 13, 14, 16.

1972: 8Santa, 8Angel.

1973: 8Tree.

Dues: 1931: 5, 1959: 1, 2.

Apr75 V

835.5(4)

.20



[18,0]

Liberty: 3, 7, 12, 15.

PA: 1, 2, 3, 4, 5, 5R, 6E, 7, 8E, 10F, 13F.

PA Coils: 5.

Americana: 2, 9.

Fake exists on the black Harding and 1917: 13



Fake similar to 701 exists on 1942: 1War.



## SEMMES

Population in 2010 Census: unlisted - Mobile/36575.  
Dec42 NHE

729

.25



[52,2]

GAD Handstamp dateds

1926: 3S.

Prexy: ½, 1, 1½, 2, 2(Oct38), 3, 4½, 5, 6, 8, 9, 10, 12, 15, 15(Apr40), 18, 20, 21, 22.

1940: 1Defense, 2Defense, 3Defense\*.

1942: 1War, 2War\*, 3War.

1943: 5Luxembourg.

Liberty: 1, 2, 3, 4, 6, 7, 8G, 9, 11, 15, 25, 40, 50, 1J, 5F.

Liberty Coils: 1.

1964: 5Xmas(4).

1965: 5Hoover, 11ITU, 5Stevenson, 5Xmas.

Postal Stationery: 1Round1916.

Jul75 V

835.5(6)

.20

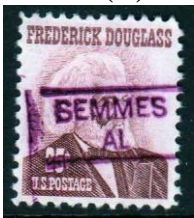

[72,0]

Footnote 6 indicates device differs slightly from standard style illustration.

1922: 2.

1923 10x10: 2.

1926: 2, 3S.

Prexy: 1, 3.

Prexy Coils: 3V.

Liberty: ½.

Liberty Coils: 5W.

PA: 1, 2, 3, 4, 5, 5R, 7, 8E, 10, 10J, 16, 18, 25, 30, 40.

PA Coils: 1, 5, 6V, 8E, 8F, 10F, 10J.

PA Booklets: 8E.

GA: 2L, 3W, 5M.

1972: 15McKinley.

1974: 10Peace.

1975: 18Francisco, 10UniformArmy,

10UniformNavy, 10PostalTrain,

10PostalSatelite, 10Law, Prang, Madonna.

Airs: 6Largetransport, 8Largetransport,

5Smalltransport, 6Smalltransport, 5NYC,

10UPU, 6Wright, 6Flight, 6Alexandria,

8Capitol, 8Goddard, 6USAF, 7Hawaii, 7Alaska,

7Jupiter, 11Hawaii, 9Delta, 10Stars, 10Panam,

10Mail, 11Electronic, 11Olympic, 13Letter,

21USA.

Dues: 1959: 1, 2, 3, 4, 5.

## SHAWMUT\*

Population in 2010 Census: unlisted - Chambers/no zip .  
Mar75 V

841(4)

.20



[154,7]

Prexy: ½, 1, 1½, 2.

1940: 1Defense.

1942: 1War+.

Liberty: ½, 1, 1¼, 1½, 2, 2½, 3, 4, 7, 9, 1J, 5W.

Liberty Coils: 2, 3, 4, 1J.

PA: 1, 1¼, 2, 3, 4, 5, 5R, 6, 6E, 6G, 6H, 7, 8, 8E, 8F, 10, 10F, 10J, 12, 13, 13F, 14, 15, 18F, 20F, 21, 25, 50.

PA Coils: 1, 3, 4, 5, 5R, 6E, 6F, 6V, 6.3, 8E, 8F, 13F, 18F.

Americana: 1, 2, 3, 4, 9, 10, 11, 12, 13, 15, 16.

Americana Coils: 1, 3.1, 3.5, 7.7, 7.9, 8.4, 9, 13.

GA: 13CH, 17C, 19S, 20B.

Transportation Coils: 5.9, 9.3, 10.9, 17EA, 18.

Letters: A.

1959: 4Arctic, 4Seaway.

1960: 4Flag, 4McDowell, 4Olympic, 4Water,

4SEATO, 4Masaryk, 4Refuge+.

1963: 5Audubon.

1964: 5Fair, 5JFK, 5NJ, 5Nevada, 5Vote,

5Shakespeare, 5Mayo, 5Music, 5Verrazano,

5Arts, 5Houston+.

1965: 5Sokols, 5Copley.

1966: 5Circus, 5Plant.  
 1967: 5Mississippi, 5Eakins+, 5Finland+.  
 1968: 6Disney, 6Cherokee, 6Chief, 6Erikson+,  
 6Trumbull+.  
 1971: 8WildAligator, 8Antarctic, 8Sloan, 8Drug.  
 1972: 2Hatteras(4), 15McKinley.  
 1973: 8Electronics.  
 1974: 10Sleigh, 10Peace.  
 1977: 13Mailbox, 13ValleyForge.  
 1980: 15Madison.  
 Airs: 7Jetred, 11Jet, 11Jetcoil, 13Letter,  
 18Liberty.  
 Dues: 1959: 1, 2, 3, 4, 5, 6, 7, 8, 10.

Nov77 V

**882** .20



[81,6]  
 Prexy: ½, 1, 1½, 2, 3, 4½.  
 1940: 1Defense.  
 1942: 1War.  
 1945: 5UN+.  
 1947: 3Doctors, 3Everglades.  
 Liberty: ½, 1½, 2½, 5.  
 Liberty Coils: 2.  
 PA: 1, 2, 4, 5R, 6E, 6G, 7, 8E, 12, 13F, 18, 18F,  
 21.  
 PA Coils: 1, 3, 5R, 13F, 18F.  
 Americana: 1, 2, 3, 4, 11, 12.  
 Americana Coils: 1, 3.5, 7.7, 7.9, 8.4.  
 GA: 13CH, 20B.  
 Transportation Coils: 5.9, 9.3, 10.9, 17EA, 18.  
 1955: 3Forces.  
 1959: 8Reuter, 4SanMartin, 8SanMartin.  
 1960: 4Scout.  
 1964: 5Vote, 5JFK, 5Homemakers.  
 1965: 5Sokols.  
 1967: 5Mississippi.  
 1968: 6Cherokee.  
 1969: 6Apollo.  
 1970: 6Nature(4).  
 1971: 8Drugs, 8Antarctic.  
 1972: 2Hatteras(4)+.  
 1974: 10Sleigh.  
 1980: 15Madison.  
 Dues: 1959: 1, 2, 4, 6+, 10.

## SHEFFIELD

Population in 2010 Census: 9,039 - Colbert/35660.  
 27Nov36 WHE

**704** .25



[33,8]  
 1926: 1\*, 2, 6.  
 1932 Bicentennial: ½~, 1~, 2~.  
 Prexy: ½, 1, 1½, 3.  
 1940: 1Defense.  
 Liberty: ½, 1, 2, 3, 1J, 5F.  
 PA: 1, 1¼, 13.  
 1965: 11ITU.  
 1967: 5Erie, 5Search, 5Thoreau, 5VOA, 5Peace,  
 5Crockett.  
 1972: 2Hatteras(4)+.  
 Dues: 1931: 1, 1959: 1.

## Unlisted PSS



1916 Coils: 1V.  
 1926: ½, 1. 2WhitePlains.  
 1928: 2Aero.  
 1929: 2Clark, 2Ohio, 2Edison, 2Wayne.  
 1930: 2Braddock, 2Charleston, 2Pulaski\*.  
 1931: 2Yorktown, 2Redcross.  
 1932 Bicentennial: ½, 2. Olympic: 2\*, 5.  
 1933: 3Newburgh, 3NRA.

## SILURIA\*

Population in 2010 Census: unlisted - Shelby/35144.  
 25Feb39 WHE

**716** \$40.00



[3,1]  
 1926: 1.  
 Prexy: 1, 1Dollar\*.

No date available NHE

729

.25



[79,3]

Prexy: 1/2, 1, 1 1/2, 2, 4, 4 1/2, 5, 6, 15, 25, 1Dollar.

Prexy Coils: 1H, 1V, 1 1/2V.

1940: 1Defense, 2Defense.

1942: 2War.

1945: 1FDR, 2FDR, 3FDR, 5FDR, 3Florida.

1949: 3Annapolis, 3GAR.

1952: 3FourH, 3NATO.

Liberty: 1/2, 1, 1 1/4, 1 1/2, 2, 2 1/2, 3, 5, 7, 1J.

Liberty Coils: 1, 1J.

PA: 1, 1 1/4, 2, 3, 4, 5R, 6, 6E, 6G, 8, 8F, 10.

PA Coils: 1, 5, 6E.

Americana: 10.

1957: 3Ship.

1959: 4Flag.

1962: 4Dag, 4Scout+, 4Mercury+, 4Xmas, 4Homestead.

1967: 5Mississippi+.

1969: 6Alabama, 6Xmas.

1970: 6UN, 6Nativity.

1971: 8Wildlife(4).

1972: 8Family, 2Hatteras(4).

Airs: 8Capitol, 11Hawaii.

Dues: 1931: 1, 1959: 1.

Postcancel exists similar to PSS 819.



← Not a precancel.

## SILVERHILL

Population in 2010 Census: 706 - Baldwin/36576.

26Jul39 NHE

734

.25



[25,0]

Prexy: 1/2, 1, 2, 3, 5, 6, 8, 10, 12, 13, 15, 20, 25, 30.

Liberty: 1/2, 1, 1 1/2, 2, 3, 5, 6, 8, 10.

Liberty Booklets: 3.

1955: 8Rotary.

## SIPSEY

Population in 2010 Census: 437 -Walker/35584 .

No date available V. The vinyl device of Jul74 was spelled 'SIPNEY' and not used.

841(4)

.20

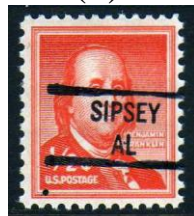

[10,0]

(No picture of line difference available)

Liberty: 1/2, 1 1/4.

Liberty Coils: 2.

PA: 1, 2, 8E.

1972: 2Hatteras(4).

## SLOCUMB

Population in 2010 Census: 1,980 - Geneva/36375.

03Dec30 H

621

\$10.00



[19,6]

1922: 12, 11, 20\*, 25.

1926: 3, 4, 4T, 5, 6, 7, 8, 9, 10, 12\*, 15\*.

1932 Bicentennial: 1\*, 2, 8~, 10~.

AR Sum32 WHE

703

.25



[193,21]  
 1903: 2.  
 1922: 11, 12, 25.  
 1923 Coils: 2H.  
 1926: 1\*, 3S, 5\*, 9, 10\*, 11, 12\*, 15.  
 1926 Booklets: 2.  
 1932 Bicentennial: 2~, 4~, 7\*, 8\*, 9\*.  
 1934 Parks: 9. 3Maryland\*.  
 Prexy: ½, 1, 1½, 2, 3, 8\*, 10~, 11\*, 16, 19, 21.  
 Prexy Coils: 1H, 1½H.  
 Prexy Booklets: 1, 2~.  
 1940: 1Defense~, 2Defense, 2Long.  
 1942: 1War~, 3War.  
 1945: 2FDR, 3Navy.  
 1947: 3Frigate.  
 1950: 3Gompers, 3KC, 3California.  
 1951: 3Detroit, 3Nevada, 3UCV, 3Brooklyn, 3ACS.  
 1952: 3B&O, 3NATO, 3Ross, 3FourH, 3AAA, 3Bible.  
 1953: 3Ohio, 3Farmer, 5Perry, 3NYC.  
 Liberty: ½, 1, 1¼, 1½, 2, 2½, 4½, 1J.  
 Liberty Coils: 2.  
 PA: 1, 1¼+, 2, 3, 4, 5R, 6E, 6G, 6H, 7, 8E, 8F, 12, 13F, 14, 15.  
 PA Coils: 1, 3, 4, 5, 6F, 6.3, 8E, 8F, 10F.  
 Americana: 1, 2, 3, 4, 9, 10, 11, 12, 13.  
 Americana Coils: 1, 3.1, 3.5, 7.7, 8.4, 9, 10, 12.  
 GA: 18M.  
 Transportation Coils: 17EA.  
 1954: 3Columbia, 3Kansas, 3Nebraska, 3Eastman.  
 1955: 8Rotary, 3Fort.  
 1956: 3Wheatland.  
 1957: 3Oklahoma, 3Hamilton, 3Architect, 3Crane, 3Ship, 3Religion.  
 1958: 3Monroe, 3Bridge, 4Cable, 4Debate, 4Press, 4Bolivar, 4Kossuth.  
 1959: 1Lincoln+.  
 1960: 4Flag+.  
 1962: 4Daginvert.  
 1964: 5Vote.  
 1966: 5Circus+.  
 1972: 2Hatteras(4), 15McKinley.  
 1973: 8Madonna+.  
 1975: Madonna.  
 1976: 13Currier+.  
 1977: 13Butterfly(4), 13Lafayette.

1980: 15Perkins, 15Reefs(4), 15Labor, 15Learning, 15Masks(4).  
 1981: 15Young, 18Jones, 18Zaharias, 18Alcohol.  
 Airs: 6Largetransport, 5NYC, 6USAF, 6Flight, 8Capital, 10Moon, 21USA, 35Curtiss.  
 Dues: 1931: ½, 2, 1959: 1, 2, 3, 4, 7.

## SMITHS

Population in 2010 Census: unlisted - Lee/36877.  
 Mar76 V

841 .20

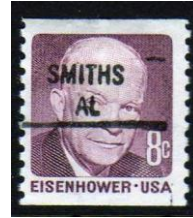

[87,3]  
 Prexy: ½, 1, 1½, 4½.  
 1940: 1Defense.  
 1942: 1War~, 2War.  
 Liberty: ½, 1, 1¼, 1½, 2, 2½, 3, 4, 7, 9, 15, 1J.  
 Liberty Coils: 2, 3, 1J.  
 PA: 1, 1¼, 2, 3, 4, 5, 5R, 6, 6E, 6G, 6H, 7, 8, 8E, 10F, 10J, 12, 13, 13F, 14, 15, 16, 21.  
 PA Coils: 1, 3, 4, 5, 6E, 6F, 6V, 6.3, 8E, 8F, 10F, 10J.  
 Americana: 1, 2, 3, 4, 9, 11, 13.  
 Americana Coils: 7.7, 7.9, 8.4, 9, 13.  
 Letters: A, Acoil.  
 1972: 2Hatteras(4), 15McKinley.  
 Airs: 11Jet, 11Jetcoil, 13Letter.  
 Dues: 1931: 2, 1959: 1, 2, 4, 6+, 10+.

## SOMERVILLE

Population in 2010 Census: 724 - Morgan/35670.  
 Jul74 V

841 .20



[15,0]  
 Liberty: ½, 1¼.  
 PA: 1, 2, 3, 5R.  
 Americana: 1, 3, 10.  
 1972: 2Hatteras(4).  
 Dues: 1959: 1, 2.

## SPRING HILL\*

Population in 2010 Census: unlisted - Mobile/36608.  
Apr41 NHE

734

.75



[233,2]

1893 Columbians: 2.

1902: 1.

1922: 1, 2, 3, 1Dollar@.

1922 Booklets: 1.

1923 10x10: 2. Coils: 1H, 1V, 1½V, 1½FFV, 2V, 3V.

1926: ½, 1, 1½FF, 2, 3, 3S, 5, 7, 8, 10, 11, 12, 13, 20.

1929: 2Kans.

1932 Bicentennial: ½, 1, 2, 3, 4, 7.

1933: 1Chicago, 1Chicagoimperf, 3Chicago, 3Chicagoimperf, 5Kosciuszko, 3NRA.

1934 Parks: 1, 2, 3, 4, 5, 6, 7, 8, 9, 10.

3Wisconsin, 3Maryland, 3Mothersrotary.

1935: 3Michigan, 3Connecticut, 3SanDiego, 3Boulder.

1936: 3RhodeIsland, 3Anthony.

1937: 1Army, 2Army, 4Army, 5Army, 1Navy, 2Navy, 3Navy, 3Hawaii, 3Alaska, 3Puerto, 3Constitution.

Prexy: ½, 1, 1½, 2, 3, 4, 4½, 5, 6, 7, 8, 9, 10, 11, 12, 13, 14, 15, 16, 17, 18, 19, 20, 21, 22, 24, 25.

Prexy Coils: 1H, 1V, 2V, 3V.

1939: 3Fair, 3Golden.

1940: 1Defense, 2Defense~, 3Defense, 3Idaho, 1Longfellow, 1Whitney, 1Audubon, 2Sousa, 2Long, 2Hopkins, 3McCormack, 5Reed, 5Willard, 5McDowell.

1941: 3Vermont.

1942: 1War, 2War, 3War.

1943: 5Czechoslovakia, 5Norway, 5Belgium, 5Yugoslavia, 5Korea.

1944: 3Steamship, 3Telegraph, 3Railroad, 3Corregidor.

1945: 1FDR, 2FDR, 3FDR, 3Smith, 3Florida, 3Navy, 3Coast, 3Smith, 3Iwo, 3Texas.

1946: 3Iowa, 3Smithsonian, 3Kearny.

1947: 3Everglades, 3Frigate, 3Stamps.

1948: 3Turners, 3Low, 3Indian, 3Chaplins,

3Fire, 3Women, 3Mississippi, 3Goldstar,

3Rogers, 3Bliss.

1949: 3Annapolis, 3GAR, 3Poe.

1950: 3Jones, 3Banker, 3Gompers, 3KC.

1951: 3Brooklyn, 3Navada, 3Colorado, 3UCV, 3Detroit.

1952: 3Engineers, 3Redcross, 3NATO,

3Women, 3AAA, 3FourH, 3B&O, 3Bible.

1953: 3Guard, 3Ohio, 3Washington, 3Gadsden, 3Truck, 5Perry, 3News.

Liberty: 4, 10, 15, 20, 1J.

Liberty Coils: 1, 4, 1J, 5W.

PA: 6.

PA Coils: 5.

1954: 3Eastman.

1955: 8Rotary, 3Penn.

1957: 3Crane, 3Steel, 3Coast, 3Polio, 3Ship, 3Religion, 3Architect, 3Oklahoma.

1958: 3Garden, 3Minnesota, 3Bridge, 3IGY, 3Monroe.

1961: 4Aviation.

Airs: 10Map, 10Lindburgh, 6Globe, 5Globeflat,

8Globe, 6Bicolor, 10Transport, 15Transport, 20Transport, 50Transport, 5NYC, 8Capitol.

Dues: 1917: 1, 2. 1931: ½, 1, 2, 3, 5, 1Dollar.

Parcel Post Due: 5.

## SPRINGVILLE

Population in 2010 Census: 4,080 - StClair/35146.  
23Nov38 NHE

734

.25



[14,0]

Prexy: ½, 1, 1½, 2, 9.

Liberty: ½, 1, 2½, 3, 4, 1J, 5F.

PA: 1, 6.

Jul73 V

841

.20



[104,17]

Prexy: ½, 1½.

1945: 3Navy+.

1947: 3Everglades.



1948: 3Key, 3Oregon, 3Barton, 3Chicken+, 3Goldstar.  
 1950: 3Jones.  
 1952: 3Women, 3Paperboy.  
 Liberty: ½, 1¼, 1½, 2½, 3, 4, 4½, 8, 1J.  
 Liberty Coils: 2.  
 PA: 1, 1¼, 2, 3, 4, 5R, 6E, 6G, 7, 8F, 10F, 15, 18F.  
 PA Coils: 1, 3, 5, 5R, 6E, 6F, 6.3, 8F, 10F, 18F.  
 Americana: 1, 2, 3, 4, 9, 10, 11, 12, 13, 15.  
 Americana Coils: 1, 3.1, 3.5, 7.9, 8.4, 9, 10, 12, 16.  
 GA: 13CH.  
 Transportation Coils: 2L, 4S, 5.9, 9.3, 10.9, 17EA, 18.  
 1956: 3Turkey+, 3FIPEX@.  
 1957: 3Teacher, 3Crane, 4Flag@.  
 1958: 3Garden+, 3Gunston.  
 1959: 1Lincoln+, 4Arctic, 4Soil, 4Flag@.  
 1961: 4Nurse+.  
 1963: 5Audubon.  
 1964: 5Vote@.  
 1965: 5Magna, 5Traffic+.  
 1966: 5Circus+.  
 1972: 2Hatteras(4).  
 1974: 10Sleigh+.  
 Dues: 1959: 1, 2, 3, 4, 6, 7+, 8+, 10+, 11.

## SPRUCE PINE

Population in 2010 Census: 222 - Franklin/35585.  
 Jul74 V

841.5(4) .20



[85,8]  
 1942: 1War~.  
 1945: 1FDR, 2FDR@, 3FDR@.  
 Liberty: ½, 1, 1¼, 1½, 2½, 3, 4½.  
 Liberty Coils: 2, 1J.  
 PA: 1, 1¼, 2, 3, 4, 5R, 6E, 6G, 6H, 7, 8E, 8F, 10F, 10J, 12, 13F, 15.  
 PA Coils: 1, 3, 4, 5, 6.3, 6F, 8F.  
 Americana: 2, 3, 4, 9, 10, 13, 16, 1Dollar.  
 Americana Coils: 1, 3.1, 3.5, 7.7, 8.4, 9, 10, 12.  
 1954: 3Columbia.  
 1956: 3Children.  
 1957: 3Polio@, 3Architect, 4Flag.  
 1959: 4Flag@.  
 1960: 4Flag+, 4Women.

1964: 5Shakespeare+, 5Radio@.  
 1965: 5Magna, 5Cassatt.  
 1966: 5Circus, 5River@.  
 1972: 2Hatteras(4), 15McKinley.  
 Airs: 28Scott, 35Curtiss.  
 Dues: 1931: 3, 1959: 1, 2, 3, 4, 5, 7, 8, 10, 11, 13.

## STAPLETON

Population in 2010 Census: unlisted - Baldwin/36578.  
 Jan75 V

841(3) .20

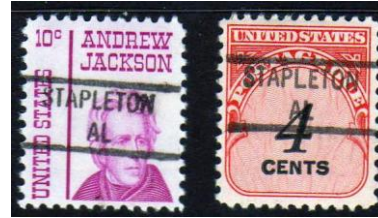

[72, 1]  
 Footnote 3 for wide L in city.  
 Prexy: ½, 1, 1½, 2, 3, 4½.  
 1940: 1Defense+.  
 1942: 1War, 2War.  
 Liberty: ½, 1, 1¼, 3, 4, 7, 15, 1J.  
 Liberty Coils: 2, 3, 1J.  
 PA: 1, 2, 3, 4, 5, 5R, 6, 6E, 6G, 6H, 7, 8, 8E, 8F, 10, 10F, 10J, 12, 13, 13F, 15.  
 PA Coils: 1, 4, 5, 6E, 6F, 6V, 6.3, 8E, 8F, 10F.  
 Americana: 1, 2, 9, 11, 13.  
 Americana Coils: 7.9.  
 GA: 2L, 3W, 5M+, 17L.  
 1972: 2Hatteras(4), 15McKinley.  
 1973: 8Madonna.  
 1974: 10Peace.  
 Airs: 11Jet, 13Letter, 13Lettercoil.  
 Dues: 1959: 1, 4, 7.

## STERRETT

Population in 2010 Census: 712 - Shelby/35147.  
 Jun51 NHE

729 .25



[23,1]  
 Prexy: ½, ½(4'58), 1½(4'58), 2, 7(MAY57).

Liberty: ½, 1, 1(MAY57), 1(4'58), 2,  
2(MAY57), 2(4'58), 3+, 3(MAY57), 4(MAY57),  
4(4'58), 6(4'58), 8, 8(4'58), 10, 10(4'58), 1J.  
1955: 8Rotary(MAY57).

## STEVENSON

Population in 2010 Census: 2,046 - Jackson/35772.  
Sep44 NHE

734

.25



[106,37]  
1922: ½, 2.  
1926: 3S.  
1936: 4Army+.  
1937: 3Puerto+, 3Alaska+, 3Hawaii+.  
3Constitution+.  
Prexy: ½, 1, 1½, 2, 3.  
Prexy Coils: 3V.  
1940: 1Defense, 3Pony+.  
1942: 1War~, 2War+, 3War.  
1943: 5Austria.  
Liberty: 1, 2, 3, 4, 10, 20, 1J, 5W.  
Liberty Coils: 4, 5W.  
PA: 1, 2, 4, 5, 5R, 6, 6E, 6G, 8, 8E, 8F, 8USPS,  
10, 12, 14, 20.  
PA Coils: 1, 5, 6E, 6F, 6V, 8F.  
PA Booklets: 6E, 8E.  
1959: 8Peace+.  
1962: 4Mercury.  
1967: 5Xmas+.  
1968: 6Flags(9 - not 'first')+.  
1969: 6Apollo+.  
1970: 6Nature(4), 6Toys(4)+.  
1971: 8Space(2)+, 8Partridge++, 8Wildlife(4)+.  
1972: 2Hatteras(4), 6Wolftrap+, 15McKinley+,  
8Osteo+, 8Mailorder, 8Wildlife(4), 6Olympic,  
8Olympic, 15Olympic+, 8PTA+.  
Airs: 21USA, 10Jenny, 10Moon+, 11Olympic,  
9Delta, 11Jet, 11Hawaii, 17Liberty+.  
Dues: 1959: 1, 2, 3, 5, 6, 7.

## STOCKTON

Population in 2010 Census: unlisted - Baldwin/36579.  
Jul75 V

841

.20



[140,20]

Prexy: ½, 1½.  
1950: 3Bankers, 3Indiana@.  
1952: 3Women, 3Bible, 3Rushmore.  
1953: 3Washington.  
Liberty: ½, 1, 1¼, 1½, 2, 2½, 3, 1J.  
Liberty Coils: 2.  
PA: 1, 1¼, 2, 3, 4, 5, 5R, 6E, 7, 8, 8F, 12, 13F,  
14, 15, 18F, 20F, 25, 40.  
PA Coils: 1, 3, 4, 5, 5E, 6E, 6F, 6.3, 8F, 10F,  
18F.  
Americana: 1, 2, 3, 4, 9, 10, 11, 13, 15.  
Americana Coils: 1, 3.1, 3.5, 7.9, 8.4, 9, 10, 12,  
13, 16.  
GA: 1D, 2L, 4S, 13CH, 18M, 19S, 20B.  
Transportation Coils: 2original, 4S, 5.9, 9.3,  
10.9, 17EA, 18, 20FP.  
1956: 3Nassau, 3Children@.  
1957: 3Crane, 3Teacher, 3Polio, 3Religion@,  
4Flag@.  
1958: 3Gunston.  
1959: 1Lincoln, 4Flag, 4Silver, 4Soil, 4Arctic,  
4Seaway.  
1960: 4Forest, 4Flag@.  
1961: 4Basketball@, 4Nurse.  
1962: 4Scout@, 4Mercury@, 4Malaria@.  
1964: 5Vote@.  
1965: 5Cancer, 5Traffic, 5ICY, 5Dante,  
5Stevenson, 5Florida, 5Copley.  
1966: 5Circus.  
1971: 6Blood, 8Missouri.  
1972: 2Hatteras(4), 6Woldtrap+, 15McKinley,  
8Santa+.  
1973: 8Electronics@, 8Postrider@, 8Tree.  
1974: 10Sleigh+, 10Peace+.  
1975: 10Bunker, 10Peace@.  
1977: 13Articles.  
1979: 15Special+.  
Airs: 7Jupiter, 13Lettercoil, 26Rushmore.  
Dues: 1959: 1, 2, 3, 4, 5, 6, 7, 8+.

## SULLIGENT

Population in 2010 Census: 1,927 - Lamar/35586.  
20Jul39 NHE

734

.50



[29,0]

Prexy: ½, 1, 1½, 2, 7, 9.  
Liberty: ½, 1, 1¼, 1½, 3, 4½, 8G, 1J, 5F.  
PA: 1, 2, 4.  
PA Coils: 1.  
1955: 3Mellon.  
1961: 4Gandhi, 8Gandhi.  
1963: 5Carolina, 5Xmas.  
1966: 5Xmas.  
1968: 6FlagsMcHenry, 6FlagsMoultrie.  
Airs: 10Mail.  
1959 Dues: 1.

Sep74 V

841(4) .20



[22,1]

Liberty: ½, 1¼.  
Liberty Coils: 2.  
PA: 1, 2, 10F.  
PA Coils: 6.3, 8E, 8F.  
GA: 1M, 2L, 3W, 5M, 10RC+.  
Birds: 03.  
1972: 2Hatteras(4).  
1974: 10Angel, 10Sleigh.  
Dues: 1959: 1.

## SUMITON

Population in 2010 Census: 2,520 - Walker/35148.  
Apr47 NHE

729 .25



[169,19]

1934: 3Mothersrotary.  
1938: 3Constitution.

Prexy: ½, 1, 1½, 2, 3, 22.

Prexy Coils: 1H, 1V, 1½V, 2V.

Prexy Booklets: 1.

1940: 1Defense, 2Defense, 3Defense.

1942: 1War, 2War, 3War.

1943: 5Poland~, 5Czechoslovakia~, 5Norway~,  
5Luxembourg~, 5Netherlands~, 5Belgium~,  
5France~, 5Greece~, 5Yugoslavia~, 5Albania~,  
5Austria~, 5Denmark~, 5Korea~.

1945: 1FDR, 3Smith, 3Iwo, 5UN.

1946: 3Veterans, 3Iowa, 3Smithsonian.

1947: 3Edison, 3Pulitzer.

1948: 3Fire, 3White, 3Oregon, 3Goldstar,  
3California, 3Bliss+.

1949: 3GAR.

1950: 3Whitehouse, 3KC, 3Banker, 3Supreme,  
3Whitehouse.

1951: 3Detroit, 3Colorado, 3Brooklyn.

1952: 3Ross, 3NATO.

1953: 3Farmer, 3Truck.

Liberty: ½, 1, 1¼, 1½, 2, 2½, 3, 4, 5, 7, 9, 1J,  
5F.

Liberty Coils: 2, 3, 1J.

PA: 1, 1¼, 2, 3, 4, 5, 5R, 6, 6E, 6G, 6H, 7, 8, 8E,  
8F, 10F, 10J, 12, 13F, 14, 15, 16.

PA Coils: 1, 3, 5, 6E, 6F, 6.3, 8F, 10F, 13F, 15.

Americana: 1, 2, 3, 4, 9, 10, 11, 13.

Americana Coils: 1, 3.1, 3.5, 7.7, 7.9, 8.4, 9, 10,  
13.

Letters: A.

1955: 3Penn.

1958: 3Brussels, 3Gardening, 3Bridge,  
3Gunston.

1960: 4SEATO.

1963: 5Xmas.

1965: 11ITU.

1966: 5Xmas.

1967: 5Xmas.

1969: 6Alabama, 6Xmas.

1972: 2Hatteras(4), 8Santa, 15McKinley.

1973: 8Gershwin.

1975: Banking(2)+.

1976: 13Spiritfife+.

1977: 13Lindbergh.

1980: 15Labor, 15VA+, 15Masks(4).

Airs: 10Moon, 10Stars, 13Bell.

Dues: 1931: 1, 1959: 1, 2, 3, 4, 5, 7, 10, 11+.

## SUMMERDALE

Population in 2010 Census: 862 - Baldwin/36580.  
Apr69 V

841 .20



[249,31]  
 Prexy: ½, 1, 1½, 4~, 4½.  
 1940: 1Defense~.  
 1942: 1War.  
 1943: 5Austria.  
 1945: 2FDR.  
 1947: 3Everglades, 3Edison, 3Frigate.  
 1948: 3Chaplins, 3White, 3Mississippi,  
 3Lincoln, 3Key, 3Turner.  
 1949: 3Washington.  
 1950: 3Bankers, 3Jones, 3Scout, 3California,  
 3Gompers, 3Supreme.  
 1951: 3ACS.  
 1952: 3NATO, 3Ross, 3Engineer.  
 1953: 3Washington, 3Louisiana, 5Perry.  
 Liberty: ½, 1, 1¼, 1½, 2, 2½, 3, 4, 4½, 5, 6, 9,  
 10, 12, 1J.  
 Liberty Coils: 2, 3, 4, 1J.  
 Liberty Booklets: 5W.  
 PA: 1, 1¼, 2, 3, 4, 5, 5R, 6, 6E, 6G, 6H, 7, 8, 8E,  
 8F, 8USPS, 10, 10F, 10J, 12, 13F, 14, 15, 16, 20,  
 20F, 21, 25, 30, 40, 1Dollar.  
 PA Coils: 1, 3, 4, 5, 6E, 6F, 6V, 6.3, 8E, 8F, 18F.  
 PA Booklets: 2, 8E.  
 Americana: 1, 2, 3, 4, 9, 10, 11, 12, 13, 15.  
 Americana Coils: 1, 3.1, 3.5, 7.7, 7.9, 8.4, 9, 10,  
 12, 13.  
 GA: 1D, 2S, 3C, 4S, 5PB, 13CH, 19S.  
 Transportation Coils: 2L, 5.9, 9.3, 10.9, 17EA,  
 18+.  
 1954: 3Kansas, 3Columbia.  
 1955: 3NH, 3Soo, 3Reserve.  
 1957: 4Flag.  
 1959: 1Lincoln, 4Flag, 4Seaway.  
 1960: 4Franklin, 4Jefferson, 4Henry, 4George,  
 4Carnegie, 4Campfire, 4Taft, 4Garibaldi,  
 4Echo+, 4Handicap+, 4Forest+, 4Flag+.  
 1962: 4Mercury.  
 1966: 5Circus, 5SIPEXsheet.  
 1968: 6Flags(10)+, 6Xmas.  
 1969: 6Alabama, 6Moses, 6Botanical(4),  
 6Dartmouth, 6Football, 6Hope, 6Ike, 6Harnett,  
 6Baseball+, 6Powell, 6California+, 6Handy+.  
 1970: 6DAV, 6POW, 6Buffalo, 6UN, 6Pilgrim,  
 6Stone, 6Save(4), 6Nature(4), 6Maine, 6SC+,  
 6Women+, 6Masters+, 6Snelling+, 6Toys(4),  
 6Nativity, .  
 1971: 6Mac, 8Space(2), 8Historic(4),  
 8Wildlife(4), 8Dickinson, 6Wool, 8Bicent,

8Sloan, 8Care, 8Puerto, 8Missouri+,  
 8Antarctic+, 6Blood+.  
 1972: 2Hatteras(4), 15McKinley, 8Wildlife(4),  
 8Pharmacy+, 8Santa, 8Angel.  
 1973: 8Tanner+, 8Madonna+, 8Tree+.  
 1974: 10Sleigh.  
 1977: 13Articles.  
 Airs: 10Moon, 9Delta, 11Jet, 11Jetcoil,  
 11Jetbooklet, 13Letter, 31Globe.  
 Dues: 1959: 1, 2, 3, 4, 5, 6, 8, 10, 30, 50.

## SYLACAUGA

Population in 2010 Census: 12,749 - Talladega, also  
 Coosa/35150.  
 15Jun35 WHE

704

.25

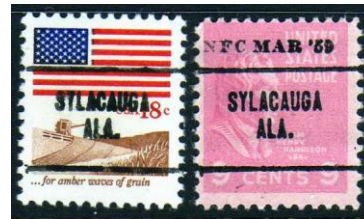

[216,77]  
 1922: ½.  
 1926: 1, 1½FF\*, 4T, 6\*.  
 1932 Bicentennial: ½~, 1~, 1½~, 2~.  
 Prexy: ½, ½(MAR59), 1, 1½, 1½(MAR59), 2,  
 4½~, 5@, 7(MAR59), 9(MAR59), 15, 18~.  
 1939: 3Golden, 3Press+.  
 1940: 1Defense, 2Defense, 3Defense,  
 1Audubon.  
 1942: 1War, 2War, 3War.  
 1943: 5Poland+, 5Czechoslovakia+, 5Norway+,  
 5Luxembourg+, 5Netherlands+, 5Belgium+,  
 5France+, 5Greece+, 5Yugoslavia+, 5Albania+,  
 5Austria+, 5Denmark+, 5Korea+.  
 1945: 2FDR.  
 1947: 3Frigate.  
 1950: KC.  
 1951: 3UCV.  
 1952: 3Bible.  
 1953: 3Sagamore+, 3Patton+.  
 Liberty: ½, 1, 1¼, 1½, 2, 2(MAR59), 2½, 3,  
 3(MAR59), 4, 4(MAR59), 4½, 5, 6, 7,  
 8(MAR59), 8G, 9, 11, 15(MAR59), 1J, 5F, 5W.  
 Liberty Coils: 2.  
 PA: 1, 1¼, 2, 3, 4, 5, 5R, 6E, 6G, 7, 8, 8E, 12,  
 13F, 14, 18F, 20, 40.  
 PA Coils: 1, 3, 5R, 6E, 6F, 6.3, 15, 18F.  
 Americana: 1, 2, 3, 4, 9, 10, 11, 12, 24.  
 Americana Coils: 1, 3.1, 3.5, 8.4, 9, 10.  
 Transportation Coils: 5.9, 10.9, 18.  
 1955: 3Atoms+.  
 1956: 3Children.

1957: 3Polio, 4Flag, 3Oklahoma+.  
 1958: 3Brussels, 3Garden, 4Forest, 4Debate+,  
 4Fort+, 4Cable+.  
 1959: 4Seaway, 4Arctic+, 4Lincoln+.  
 1960: 4Refuge, 4SEATO, 4Japan, 4Handicap,  
 4AutoPO, 4Garibaldi, 4Paderewski+, 4Taft+,  
 4Carnegie+, 4George+, 4Mannerheim+,  
 4Forest+, 4Campfire+, 4Wheels+, 4Lincoln+,  
 4Jefferson+, 4Boys+, 4Flag+, 4Mexico+,  
 4Olympic, 4Key, 4Dulles.  
 1961: 4Henry, 4Sumter+, 4Range+, 4Greeley+,  
 4Gandhi+.  
 1963: 5JFK+.  
 1964: 5Wilderness, 5Vote+.  
 1966: 5Circus, 5Parks, 5Xmas.  
 1967: 5Eakins, 5Plan+, 5Thoreau+,  
 5Mississippi+, 5Xmas+.  
 1968: 6Law, 6Illinois, 6Fair+, 6Vote+,  
 6Flags(10)+.  
 1969: 6Alabama, 6California+, 6Handy+,  
 6Botanical(4)+.  
 1972: 2Hatteras(4).  
 1976: 13Currier+.  
 1977: 13Herkimer.  
 1980: 15Wreath.  
 1981: 18Zaharias, 18Jones.  
 Airs: 5Eagle, 5NYC, 10Moon, 31Wright(2).  
 Dues: 1959: 1, 3, 4, 6, 7+, 11.

## TALLADEGA

Population in 2010 Census: 15,676 - Talladega/35160.  
 11Nov25 H (Lyon list does not specify type)

**567** **\$3.00**



[26,6]  
 1922: 1, 1½, 4\*, 6, 7, 9, 10, 11, 12, 13, 15, 20,  
 30, 50.  
 1923 10x10: 1½\*, 2, 3, 5, 10\*.  
 1926: 1\*, 4, 5\*, 6, 8.  
 1932 Bicentennial: 1\*.

11Nov25 H (Lyon list does not specify type)

**608** **\$10.00**



[9,4]  
 1922: 15\*.  
 1926: 1, 1½\*, 4T, 5, 6, 8, 15\*.  
 1932 Bicentennial: 1~.

AR Sum32 WHE

**704** **.25**



[146,12]  
 N.F.C. Handstamp dateds exist.  
 1922: ½, 12, 14.  
 1926: ½, 1, 2, 3\*, 4, 4T, 5, 7, 8, 9, 10, 11, 12\*,  
 13\*, 14\*, 15, 20, 21~, 30\*.  
 1932 Bicentennial: ½, 1, 2.  
 1933: 3NRA.  
 1934: 3Maryland.  
 1935: 3Boulder, 3Michigan.  
 1937: 5Dare, 3Virgin.  
 Prexy: ½, 1, 1½, 2, 3, 4, 5, 6, 7, 8, 9, 10, 12, 15,  
 20, 21\*, 25, 30\*, 50, 1Dollar.  
 1939: 3Inauguration, 3Baseball, 3Canal.  
 1940: 3McCormack, 3Panam, 3Coronado.  
 1941: 3Vermont.  
 1942: 2War, 3Kentucky.  
 1945: 1FDR, 2FDR, 5UN.  
 1946: 3Iowa.  
 1947: 3Pulitzer+.  
 1948: 5Swede.  
 Liberty: 1, 1¼, 1½, 2½, 3, 4½, 1J, 5F.  
 Liberty Coils: 2.  
 PA: 1, 1¼, 2, 3, 4, 5, 6E, 6G, 6H, 7, 8, 8E, 8F,  
 10J, 13F.  
 PA Coils: 1, 3, 5, 6F, 6.3, 8E, 8F, 13F.  
 Americana: 1, 2, 3, 9, 10, 11.  
 Americana Coils: 1, 3.1, 3.5, 7.7, 8.4, 9, 10.  
 GA: 2IS+.  
 1955: 8Rotary.  
 1960: 4Henry.  
 1961: 4Remington.  
 1962: 4Rayburn.  
 1964: 5Vote+.  
 1966: 5Circus, 5Cassatt+.

1972: 2Hatteras(4), 15McKinley.  
 1974: 10Sleigh.  
 1976: 13PA, 13MD, 13NC, 13OH, 13DE,  
 13MA, 13NY, 13TN, 13Chemistry.  
 Airs: 5NYC, 10Black.  
 Dues: 1959: 1, 2, 3, 4, 5, 6+, 7, 10, 11.  
 Special Delivery: 15Rotary\*.

## TALLASSEE

Population in 2010 Census: 4,819 - Elmore/36078.  
 13Nov37 WHE

724

.25



[120,28]

1926: 2, 3S.

Prexy: ½, 1, 1½, 2, 3, 4½.

Prexy Coils: 3V.

1940: 1Defense, 2Defense.

1942: 1War~, 2War~.

Liberty: ½, 1, 1¼, 1½, 2, 2½, 3, 6, 7, 1J.

Liberty Coils: 2, 3, 4½.

PA: 1, 1¼, 2, 3, 4, 5R, 6E, 6G, 6H, 8, 8E, 8F, 10,  
 10F, 10J, 10Z, 14, 15, 16, 18, 20, 21, 30, 40.

PA Coils: 1, 6F, 6.3, 8E, 10F, 10J.

PA Booklets: 6, 8E, 10J.

1969: 6Alabama.

1970: 6Fort, 6UN, 6Pilgrim, 6DAVPOW(2),  
 6Toys(4), 6Nativity, 6Snelling, 6Save(4)+(have  
 air).

1971: 8Nativity+.

1972: 2Hatteras(4).

1973: 8Tree, 8Madonna.

1974: 10VFW, 10Kentucky+, 10Skylab+,  
 10Energy+, 10Frost+, 10Jumper+, 10Racing+,  
 10Wheat+, 10Chataugua+, 10Congress(4)+,  
 10Gemwood+, 10Gemamethyst+, 10Peace,  
 10Sleigh+, 10Angel+.

1975: 10Lexington+, 10Dunbar+, 10Jupiter,  
 8Ludington+, 10Griffith+, 10Poor, 10West,  
 10Collective, 10Salomon, 10Mariner.

Airs: 17Liberty, 18Liberty, 13Letter,  
 26Rushmore.

Dues: 1931: 1, 1959: 1, 2, 5, 8.

## TANNER

Population in 2010 Census: unlisted - Limestone/35671.  
 Jul74 V

835.5

.20



[44,0]

Liberty: ½, 1¼.

Liberty Coils: 2.

PA: 1, 2, 3, 5R, 6E, 8E, 10F.

PA Coils: 1.

Americana: 10.

GA: 1M, 2L, 3W, 4S, 5M.

Birds: 03.

1972: 2Hatteras(4).

Airs: 5Smalltransport, 6Smalltransport,  
 6Largetransport, 8Largetransport, 5NYC,  
 6USAF, 6Flight, 10UPU, 7Alaska, 7Jubilee,  
 8Goddard, 8Capitol, 10Stars, 10Mail, 10Panam,  
 11Hawaii, 11Electronic, 11Olympic, 21USA.

Dues: 1959: 1, 2, 10.

## THEODORE

Population in 2010 Census: 6,130 - Mobile/36582.  
 25Mar59 V

804

.25

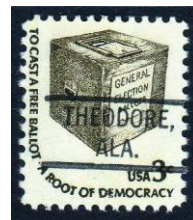

[21,0]

Prexy: ½, 1, 1½, 2.

1940: 1Defense.

Liberty: ½, 1, 2.

Liberty Coils: 2.

PA: 50, 1Dollar.

Americana: 1, 2, 3, 4.

Americana Coils: 1.

GA: 1D, 2S, 3C, 4S.

Transportation Coils: 1original, 3H.

May72 V

853

.20

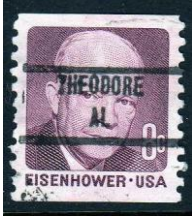

[220,10]  
 1922: 2.  
 1926: 3S.  
 1937: 3Army.  
 Prexy: ½, 1½, 3.  
 Prexy Coils: 3V.  
 1942: 1War~.  
 1945: 3FDR, 3Smith+.  
 1947: 3Doctors, 3Carver.  
 1948: 3California, 3Poppy, 3Lincoln, 3Women,  
 3Key, 3Chaplins, 3Rough, 3Wisconsin, 3Fire.  
 1949: 3Puerto, 3Poe.  
 1950: 3KC, 3Capitol, 3Indiana, 3Jones, 3Dome,  
 3Scout, 3Banker.  
 1951: 3Detroit.  
 1952: 3NATO, 3Rushmore, 3B&O, 3Redcross,  
 3Lafayette, 3AAA, 3Engineer+, 3Bible+,  
 3Newsboy+.  
 1953: 5Perry, 3Ohio+.  
 Liberty: ½, 1, 1¼, 1½, 2, 2½, 3, 4, 8, 10, 1J, 5W.  
 Liberty Coils: 2, 3, 4, 1J, 5W.  
 Liberty Booklets: 5W.  
 PA: 1, 1¼, 2, 3, 4, 5, 5R, 6, 6E, 6G, 6H, 7, 8, 8E,  
 8F, 8USPS, 10, 12, 13, 13F, 14, 15, 16, 20, 25,  
 30, 50, 1Dollar.  
 PA Coils: 1, 3, 4, 5, 6E, 6F, 6V, 8E, 8F, 10F,  
 13F, 18F.  
 PA Booklets: 1, 10J.  
 Americana: 1, 2, 3, 4, 9, 11, 16.  
 Americana Coils: 1, 3.1, 3.5, 7.7, 8.4, 9, 10.  
 1954: 3Kansas.  
 1956: 3Franklin.  
 1957: 3Crane, 3Polio, 3Architect, 3Religion,  
 4Flag, 3Coast+.  
 1958: 3Bridge, 4Debate+.  
 1959: 1Lincoln, 3Arctic.  
 1961: 4Greeley, 4Kansas, 4Henry.  
 1962: 4Homestead, 4Mercury, 4NM, 4Scout.  
 1967: 5Xmas.  
 1968: 6Flags(10).  
 1969: 6Alabama, 6Xmas.  
 1970: 6UN, 6SC, 6ToysPram.  
 1971: 6Blood, 8Space(2), 8Puerto, 8Drug,  
 8Partridge, 8Madonna.  
 1972: 6Olympic, 8Olympic, 8PTA, 8Peace,  
 15Olympic, 2Hatteras(4), 6Wolftrap,  
 15McKinley, 8Family, 8Mailorder, 8Osteo,  
 8Sawyer, 8Pharmacy, 8Stamp, 8Craftwig+,  
 8Love, 8Angel, 8Santa.

1973: 8Madonna, 8Tree.  
 1974: 10Letters(8).  
 1977: 13Butterfly(4).  
 1979: 15Modonna.  
 1981: 18Flowers(4), 18Disabled, 18Alcohol.  
 Airs: 5NYC, 4Eagle, 6Flight, 11Hawaii,  
 11Olympic, 21USA, 10Stars, 11Jet,  
 26Rushmore.  
 Dues: 1959: 1, 2, 3, 4, 5, 6, 7, 8, 10, 11+, 13.

## THOMASVILLE

Population in 2010 Census: 4,209 - Clarke/36784.  
 11Sep36 WHE

704 .25



[75,1]  
 1922: ½.  
 1931: 2Yorktown.  
 1938: 3Northwest.  
 Prexy: ½, 1, 1½, 2, 3, 4½.  
 Prexy Coils: 2V.  
 1940: 1Defense.  
 1945: 1FDR, 3Texas, 3Smith.  
 1946: 3Veterans, 3Tennessee, 3Smithsonian.  
 1947: 3Edison, 3Utah.  
 Liberty: ½, 1, 1½, 2, 2½, 3, 4, 7, 8, 9, 11, 1J, 5F,  
 5W.  
 Liberty Coils: 2, 3, 4, 1J.  
 PA: 1, 2, 3, 5, 5R, 6, 6H, 7, 10, 10F, 10J, 15, 21.  
 PA Coils: 1, 6V, 6E, 6.3, 8E.  
 1956: 3Children.  
 1962: 4Xmas.  
 1971: 8Partridge, 8Madonna.  
 1972: 2Hatteras(4), 15McKinley.  
 1975: 10Marineuniform.  
 1973: 8Madonna.  
 Airs: 4Eagle, 6Smalltransport, 9Delta, 10Stars,  
 13Letter.  
 Dues: 1959: 1, 2, 3+, 6.

Dec70 V

846 .20



[58,2]

Prexy: ½, 1½.

Liberty: ½, 1, 1¼, 1½, 2, 3, 4, 9, 1J, 5F, 5W.

Liberty Coils: 2, 3, 4, 1J.

PA: 1, 1¼, 2, 3, 5, 5R, 6, 6E, 6G, 6H, 7, 8, 8E, 8USPS, 10, 10F, 10J, 10Z.

PA Coils: 1, 4, 5, 6E, 6F, 6.3, 8F.

1971: 8Partridge.

1972: 2Hatteras(4), 15McKinley.

1974: 10Angel.

1975: 10Millitiauniform+.

Airs: 11Jet, 11Jetcoil, 13Letter.

Dues: 1959: 1, 5, 6+, 7.

## THORSBY

Population in 2010 Census: 1,980 - Chilton/35171.

May45 NHE

731

.20

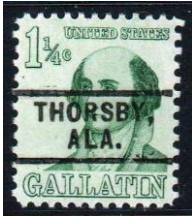

Not a PC →



[141,13]

1936: 3Anthony.

1937: 1Army, 1Navy, 2Navy.

Prexy: ½, 1, 1½, 2, 3, 5, 6~, 7~, 8~, 9~, 10, 15.

Prexy Coils: 1H.

1940: 1Defense, 2Defense.

1942: 1War, 2War.

1945: 5FDR.

1946: 3Smithsonian, 3Merchant.

1948: 3Key, 3Goldstar, 3Women, 3Wisconsin,

3Chaplins, 3Mississippi, 3Poppy.

1949: 3Washington.

1950: 3Supreme.

1951: 3UCV.

1952: 3FourH, 3Paperboy, 3Ross, 3Women,

3NATO, 3Redcross.

1953: 3Louisiana, 3Patton, 3Sagamore, 3NYC,

3Bar.

Liberty: ½, 1, 1¼, 1½, 2, 2½, 3, 4, 4½, 7, 15, 1J, 5F.

Liberty Coils: 3.

PA: 1, 1¼, 2, 3, 5, 5R, 6E, 6G, 6H, 7, 8, 8E, 8F, 8USPS, 10J, 10Z, 15.

PA Coils: 1, 6F, 8E, 10F.

1955: 3MSU.

1956: 3Franklin, 3Salmon, 3Antelope, 3Devils.

1957: 3Teacher, 3Coast, 3Ship, 3Hamilton, 3Polio, 3Naval.

1958: 3IGY, 3Brussels.

1959: 1Lincoln, 4McDowell, 4Soil.

1960: 4Mexico, 4Japan.

1961: 4Kansas, 4Sumter, 4Gandhi.

1969: 6Alabama.

1970: 6Masters.

1971: 8Missouri, 8Antarctic, 8Bicentennial+,

8Bear, 8Condor+, 8Alligator+, 8Sheep+.

1972: 2Hatteras(4), 8Wildlife(4)+, 15McKinley.

1973: 8Tanner+, 8Teaparty(4).

Airs: 4Eagle, 6USAF, 10Mail, 21USA.

Dues: 1931: ½, 1959: 1, 2, 3, 4, 8.

Jan74 V

841(4)

.20



[89,2]

Prexy: 1½.

1943: 5Albania~.

1950: 3Scout.

Liberty: ½, 1¼, 1½, 2, 2½, 3, 4, 9, 15, 1J.

Liberty Coils: 2, 1J.

PA: 1, 1¼+, 2, 3, 4, 5, 6, 6E, 6G, 6H, 7, 8, 8E, 8F, 8USPS, 10, 10F, 10J, 10Z, 12, 13, 16.

PA Coils: 1, 3, 4, 5, 6E, 6F, 6.3, 8F, 10F, 13F.

Americana Coils: 7.9, 9, 13.

1969: 6Alabama, 1DollarAirlift@.

1971: 8Historic(4), 8Magi.

1972: 2Hatteras(4), 8Wildlife(4), 15McKinley,

8Madonna. 8Santa.

1973: 8Postal(10), 8Teaparty(4), 8Tree,

8Madonna.

Airs: 9Delta, 10Stars, 11Jetcoil, 13Letter.

Dues: 1959: 1, 2, 3, 8.

## TOWN CREEK

Population in 2010 Census: 1,100 - Lawrence/35672.

Feb75 V

841

.20





[13,0]  
 Liberty: ½.  
 PA: 1, 6E, 25.  
 PA Coils: 6.3.  
 Americana: 1, 2.  
 1972: 2Hatteras(4).  
 1974: 10Peace.  
 Dues: 1959: 1, 2.

## TOWNLEY

Population in 2010 Census: unlisted - Walker/35587.  
 24Nov39 NHE

743 \$1.00



[20,0]  
 Prexy: ½, 1.  
 Prexy Coils: 6V.  
 1940: 1Defense.  
 Liberty: 3, 8, 5F.  
 PA: 4, 5, 8.  
 1966: 5Poland.  
 1967: 5Grange, 5Canada, 5Erie, 5Search,  
 5Thoreau, 5Nebraska, 5VOA, 5Crockett.  
 Airs: 8Capitol.

Jul69 V

841 .20

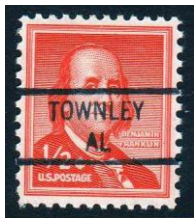

[10,0]  
 Liberty: ½, 1J.  
 PA: 1, 2, 5, 5R, 6, 6E, 6G.  
 Dues: 1959: 1.

## TRAFFORD

Population in 2010 Census: 646 - Blount/35172.  
 Aug47 NHE

729 .25



[11,3]  
 Prexy: ½, 1, 1½, 2, 4½.  
 Prexy Booklets: 1.  
 1940: 1Defense+, 2Defense+.  
 1942: 1War+.  
 Liberty: 1, 2.

Sep74 V

841(4) .20

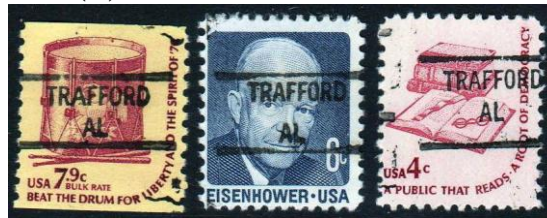

[88,4]  
 Prexy: ½, 1, 1½.  
 1942: 1War, 2War.  
 Liberty: ½, 1¼, 2½, 3, 1J.  
 Liberty Coils: 2, 3, 1J.  
 PA: 1, 2, 3, 5, 5R, 6, 6E, 6H, 7, 8, 8E, 8F, 10F,  
 10J, 14.  
 PA Coils: 1, 3, 4, 5, 6E, 6F, 6V, 6.3, 8F, 13F.  
 Americana: 1, 2, 3, 4, 11.  
 Americana Coils: 7.7, 7.9, 9.  
 GA: 1M, 2L, 3W+, 4S, 5M.  
 Birds: 1+, 03.  
 1972: 2Hatteras(4), 15McKinley.  
 1974: 10Peace+.  
 1977: 15ValleyForge.  
 Airs: 5Smalltransport, 6Smalltransport,  
 6Largetransport, 8Largetransport, 5NYC,  
 6USAF, 6Flight, 6Wright, 6Alexandria, 10UPU,  
 7Alaska, 7Jubilee, 7Hawaii, 8Goddard, 8Capitol,  
 9Delta, 10Stars, 10Mail, 10Panam, 11Hawaii,  
 11Electronic, 11Olympic, 11Jet, 13Lettercoil,  
 21USA.  
 Dues: 1959: 1, 2, 3+, 5.

## TRINITY

Population in 2010 Census: 2,095 - Lawrence/35673.  
 Feb75 V

835.5 .20



Not a PC →



[78,11]  
 Prexy: ½, 1, 1½~.  
 1942: 1War+, 2War~.  
 1945: 1FDR, 3Coast, 3Iwo, 3Texas.  
 1946: 3Tennessee, 3Vets+.  
 1948: 3Fire, 3Key.  
 Liberty: ½, 1¼, 2, 2½, 4, 1J, 5W.  
 Liberty Coils: 2, 3.  
 PA: 1, 2, 3, 5, 5R, 6, 6E, 6G, 6H, 7, 8, 10F, 10J, 12, 15.  
 PA Coils: 1, 3, 4, 5, 6F, 6V, 6.3, 8E, 10F.  
 Americana: 1, 2, 10, 11, 13, 15.  
 Americana Coils: 1, 3.1, 7.7, 8.4, 9.  
 1955: 3Fort.  
 1954: 3Eastman+.  
 1955: 3Mellon+.  
 1956: 3Nassau+.  
 1959: 4Lincoln+.  
 1972: 2Hatteras(4), 15McKinley.  
 1974: 10Peace.  
 1975: 10Griffith.  
 1980: 10Olympic+.  
 Dues: 1959: 1, 2, 3, 4+, 5, 6, 11.

May75 V

841(3) .20



[71,2]  
 Footnote 3 for large-N.  
 Prexy: ½, 1, 1½.  
 1942: 1War~, 2War~.  
 1945: 3Army.  
 1946: 3Tennessee, 3Kearny.  
 1948: 3Wisconsin.  
 1949: 3Puerto.  
 Liberty: ½, 1, 1¼, 1½, 3, 7.  
 Liberty Coils: 2, 1J.  
 PA: 1, 1¼, 2, 3, 4, 5, 5R, 7, 8E, 6H, 12, 13F, 15.

PA Coils: 1, 3, 5, 6E, 6F, 6V, 6.3, 8F, 10F.  
 Americana: 1, 2, 3, 4, 9, 11, 13, 15.  
 Americana Coils: 1, 7.7, 8.4, 9, 13.  
 Letters: A.  
 1956: 3Franklin.  
 1957: 3Coast, 3Oklahoma, 3Teacher.  
 1958: 3Bridge.  
 1972: 2Hatteras(4), 15McKinley.  
 1974: 10Peace.  
 Dues: 1959: 1, 2, 5, 7, 8, 11.

## TROY

Population in 2010 Census: 18,033 - Pike/36079.  
 05Nov30 H

601 \$20.00



[7,1]  
 1922: ½.  
 1926: ½\*, 1, 5, 6, 7, 8.

AR Sum32 WHE

701 .25



[90,13]  
 1926: ½, 1, 2, 7, 9, 10, 15.  
 1931: 2Redcross+.  
 1932 Bicentennial: 1\*, 1½\*, 2~, 5~.  
 1933: 1Chicago, 3NRA\*.  
 Prexy: ½, 1, 1½, 2, 3, 6, 8~, 10, 15\*, 20\*, 22, 50~.  
 Prexy Booklets: 1~.  
 1940: 1Defense, 2Defense\*.  
 1942: 1War\*.  
 1943: 5Belgium.  
 1945: 3FDR, 5FDR.  
 Liberty: ½, 1, 1¼, 1½, 2, 2½, 3, 4, 7, 9, 11, 12, 1J.  
 Liberty Coils: 2, 4, 1J, 5W.  
 PA: 1, 1¼, 2, 3, 4, 5R, 6, 6E, 6G, 6H, 8, 8F, 8USPS, 10, 14, 16.  
 PA Coils: 1, 5, 6E, 6F, 6V.  
 1960: 4Jefferson.

1971: 8Magi.  
 1972: 8Mailorder, 6Olympic, 2Hatteras(4),  
 8Angel, 8Santa.  
 Airs: 6Eagle, 8Capitol, 13Bell.  
 Dues: 1931: 1, 3, 1959: 1, 2, 6, 7.

## TRUSSVILLE

Population in 2010 Census: 19,933 - Jefferson/35173.  
 No date available NHE

734 .25



[55,3]  
 1923 Coils: 2H.  
 Prexy: ½, 1, 2, 3, 4½, 6, 8, 10, 14, 17, 20, 22, 25,  
 30.  
 Prexy Coils: 1H, 2H, 1½V.  
 1945: 1FDR, 2FDR, 3Texas, 3Florida, 3Coast,  
 3Smith.  
 1946: 3Veterans.  
 1947: 3Carver.  
 1950: 3Supreme, 3Whitehouse.  
 1952: 3NATO.  
 Liberty: ½, 1, 2, 3, 4, 1J, 5F.  
 Liberty Coils: 2, 1J.  
 PA: 1, 1¼, 3, 6, 6H.  
 1963: 5Audubon+.  
 1969: 6Football, 6Harnett, 6Xmas+.  
 Airs: 10Moon+, 13Bell.  
 Dues: 1959: 1, 2, 3, 4, 5, 6.

Feb68 V

846 .20



[62,2]  
 Prexy: 9~, 22.  
 Liberty: ½, 1¼, 1½, 2, 2½, 3, 7, 11, 1J.  
 Liberty Coils: 2, 1J.  
 PA: 1, 1¼, 2, 3, 4, 5, 6, 6G, 6H, 7, 8F, 12, 30.  
 PA Coils: 1.  
 PA Booklets: 6, 6E.  
 1964: 5Xmasholly.  
 1965: 5Copley.

1966: 5SIPEX, 5River, 5Bird, 5Pets+.  
 1967: 5Canada, 5Search, 5Nebraska, 5Crockett,  
 5Mississippi, 5Eakins, 5Xmas.  
 1968: 6Fair, 6Law, 6Marquette, 6Chief,  
 6Flags(10)+.  
 1969: 6Handy, 6Harnett, 6Xmas, 6Powell,  
 6Plant(4)+, 6Botanical(4), 6Alabama.  
 1972: 8Santa.  
 Airs: 10Moon.  
 Dues: 1931: 1, 1959: 1, 2, 3, 4, 6.

## TUSCALOOSA

Population in 2010 Census: 90,468 - Tuscaloosa/35401.

61 .15



[2,0]  
 1926: 1.  
 Prexy: 1.

71 .15



[4,0]  
 Prexy: 1, 1½.  
 Liberty: 2, 2½.

## Unlisted PSS



1919: 3Victory.  
 1920 Pilgrim: 1, 2.  
 1923: 2Harding11, 2Harding10, 2Hardingimperf.  
 1924: 1Walloon, 2Walloon, 5Walloon.

21May30 H

482/486 \$15.00



[3,1]  
1926: 1, 3.  
1932 Bicentennial: 1~.

AR Sum32 WHE

704

.25



[90,3]  
1922: ½.  
1926: 1, 1½FF.  
1931: 2Yorktown.  
1932 Bicentennial: 1~.  
1933: 1Chicago.  
Prexy: ½, 1, 1½, 3, 4½.  
Prexy Coils: 2H.  
1940: 1Defense~.  
1942: 3War~.  
1945: 3Iwo, 3Texas, 5UN, 3Florida, 3Army, 3Smith.  
1946: 3Veterans, 3Smithsonian.  
1947: 3Pulitzer, 3Utah, 3Edison, 3Carver.  
1949: 3Minnesota.  
Liberty: ½, 1, 1¼, 1½, 2, 2½, 3, 4, 7, 15, 1J, 5F.  
Liberty Coils: 2.  
PA: 1, 1¼, 2, 3, 4, 5, 5R, 6, 6E, 6H, 7, 8, 8E, 8USPS, 10, 10F, 10Z, 13.  
PA Coils: 1, 4, 6E, 6F, 8F.  
Americana: 1.  
1954: 3Kansas.  
1957: 3Coast, 3Ship, 3Architect, 8Magsaysay.  
1959: 4Lincoln.  
1960: 4Japan.  
1967: 5Finland.  
1971: 8Partridge.  
1972: 2Hatteras(4).  
Airs: 6Alexandria, 5Smalltransport, 6Smalltransport, 9Delta, 11Jetcoil, 15Liberty.  
Dues: 1931: ½, 2, 1959: 1, 2, 4, 7, 8.

09Feb61 V, also a 2<sup>nd</sup> vinyl Dec67 may exist

841

.20



[53,3]  
Prexy: 1½, 2, 3.  
Liberty: ½, 1¼, 1½, 2, 2½, 3, 4, 7, 15, 1J, 5W.  
Liberty Coils: 2, 1J.  
PA: 1, 1¼, 2, 3, 4, 5, 5R, 6, 6E, 6H, 7, 8, 8F, 10, 10F, 10J, 12, 13, 19.  
PA Coils: 1, 4, 6V, 8F.  
1967: 5Finland.  
1969: 6Ike.  
1972: 2Hatteras(4).  
1973: 15Electronics, 8LBJ.  
Airs: 9Delta, 11Jetcoil.  
Dues: 1959: 1, 3+, 5+, 6, 10+.

## TUSCUMBIA

Population in 2010 Census: 8,423 - Colbert/35674.  
02Sep33 WHE

713

.50



Not PC's →

[31,4]  
1926: ½\*, 1, 1½FF, 2\*.  
1932 Bicentennial: ½~, 1~.  
Prexy: ½, 1, 1½, 2, 3, 6.  
1940: 1Defense, 1Foster.  
Liberty: 2, 3, 6, 1J.  
PA: 1, 2, 4, 6.  
1967: 5Crockett.  
1969: 6Alabama.  
1970: 6Nature(4).  
1971: 8Antarctic.  
Airs: 8Capitol.  
Dues: 1959: 1.

## TUSKEGEE

Population in 2010 Census: 9,865 - Macon/36083.  
31Aug36 WHE

703

.25



[105,9]

1922: ½.

1926: ½, 1\*, 1½FF, 2.

1932 Bicentennial: ½, 2.

1934 Parks: 1. 3Mothersrotary.

Prexy: ½, 1, 1½, 2, 3, 4½, 14\*, 16, 21\*, 25\*.

1940: 1Mann\*, 2Hopkins\*, 3Elliott\*, 5Willard\*.

1942: 2War~, 3War.

1945: 1FDR, 2FDR, 3FDR, 3Florida, 3Smith.

1946: 3Veterans, 3Smithsonian.

1947: 3Carver, 3Edison, 3Doctors.

1948: 3California, 3Chaplins.

Liberty: ½, 1, 1¼, 1½, 2, 2½, 3, 4, 8, 15, 1J, 5F.

Liberty Coils: 2, 3, 1J.

PA: 1, 2, 3, 4, 5, 5R, 6E, 6H, 7, 8, 8F, 8USPS, 10, 10F, 10J, 10Z, 12, 13, 18.

PA Coils: 1, 4, 5, 6E, 6F, 6V, 8F.

1956: 3Booker.

1957: 8Magsaysay.

1959: 4SanMartin.

1960: 4Flag.

1963: 5Xmas.

1967: 5Thoreau, 5Nebraska, 5VOA.

1969: 6Xmas.

1972: 2Hatteras(4), 15McKinley.

Airs: 4Eagle, 5Smalltransport, 6Smalltransport, 9Delta, 11Jetcoil, 13Letter.

Dues: 1931: ½, 1959: 1, 2, 3, 4, 5, 8.

## UNION SPRINGS

Population in 2010 Census: 3,980 - Bullock/36089.  
14Aug28 H

486

\$30.00



[2,1]

1926: 1, 30\*.

AR Sum32 WHE

704

.25



[138,12]

1926: ½, 1.

1931: 2Redcross+.

Prexy: ½, 1, 1½, 2, 3, 5~, 6~, 20~, 30~, 1Dollar.

1940: 1Defense, 1Mann.

1942: 1War.

1945: 3Florida.

Liberty: ½, 1, 1¼, 1½, 2, 2½, 3, 4½, 9, 1J, 5F.

Liberty Coils: 2, 3.

PA: 1, 1¼, 2, 3, 4, 5, 5R, 6E, 6G, 7, 8, 8E, 8F, 10F, 10J, 12, 13F, 14, 21.

PA Coils: 1, 3, 4, 5, 6F, 6.3, 8F, 10F, 10J.

Americana: 1, 2, 3, 4, 9, 10, 11, 13.

Americana Coils: 7.7, 7.9.

Transportation Coils: 4+.

GA: 1D, 1M, 2L, 2S, 3C, 3W, 4F, 4S, 5B, 5PB, 05M, 6, 7, 8, 9, 11, 13, 17C, 17L, 18, 19, 37, 39, 40.

1958: 4Webster.

1962: 4Xmas.

1963: 5Xmas.

1969: 6Xmas.

1970: 6Nativity, 6Toys(4).

1972: 2Hatteras(4).

1973: 8Madonna.

Airs: 7Alaska@, 7Hawaii, 6Wright, 8Earhart, 8Goddard, 7Jetred, 7Jetblue, 10Stars, 10Moon, 13Letter, 13Lettercoil.

Dues: 1931: 1, 5, 1959: 1, 2+, 3, 4, 5, 7+, 10+, 11+.

## UNIONTOWN

Population in 2010 Census: 1,775 - Perry/36786.  
Jul74 V

841(4)

.20



[84,5]

Prexy: ½, 1, 1½, 3, 4½.

1952: 3NATO.

Liberty: ½, 1, 1¼, 2, 2½, 3, 4, 7, 9, 11, 15, 1J.  
 Liberty Coils: 2, 3, 4, 1J.  
 PA: 1, 1¼, 2, 3, 4, 5, 5R, 6, 6E, 6G, 6H, 7, 8, 8E, 8F, 10, 10F, 10Z, 12, 13, 13F.  
 PA Coils: 1, 3, 4, 5, 6E, 6F, 6V, 6.3, 8E, 8F, 10F.  
 Americana: 1, 9, 11, 13.  
 Americana Coils: 7.9, 9.  
 GA: 1D, 3W.  
 1972: 2Hatteras(4).  
 1973: 8Tree, 8Angel.  
 1974: 10Angel.  
 1975: 8Ludington+, 10Griffith+, 10Soyuzbefore+.  
 Airs: 5NYC, 9Delta, 11Jet, 11Jetcoil, 13Letter, 13Lettercoil.  
 Dues: 1931: 1, 1959: 1, 2, 3, 4+, 7+.

## UNIVERSITY\*

Population in 2010 Census: unlisted - Tuscaloosa/35486.  
 22Mar32 H

633

\$200.00



[1,1]

I do not own this type, Hanschen picture.  
 1932 Bicentennial: 1+.

AR Sum32 WHE

704

.25



[98,6]

1922: ½.  
 1926: 1.  
 1931: 2Yorktown.  
 1932 Bicentennial: ½~, 1\*, 2~.  
 1937: 2Army.  
 Prexy: ½, 1, 1½, 2, 3.  
 1939: 3Statehood.  
 1940: 1Defense, 3Emancipation.  
 1942: 2War~, 3War.  
 1944: 3Telegraph, 3Railroad, 3Corrigedor, 4Ship.

1945: 1FDR, 3FDR, 5FDR, 5UN, 3Iwo, 3Coast, 3Navy, 3Texas, 3Kearny, 3Smith.  
 1946: 3Smithsonian, 3Veterans, 3Merchant+, 3Kearny+.  
 1947: 3Frigate, 3Carver, 3Edison, 3Doctors, 3Utah, 3Stamps, 3Pulitzer.  
 1949: 3Poe.  
 1951: 3Nevada.  
 Liberty: ½, 1, 1¼, 1½, 2, 2½, 3, 4, 7, 9, 11, 15, 1J, 5F.  
 Liberty Coils: 2, 3.  
 PA: 1, 1¼, 2, 3, 4, 5, 6G, 6H, 7, 8F, 8USPS, 10F, 10Z, 12, 14, 16.  
 PA Coils: 1, 6F, 8F.  
 1968: 1DollarAirlift.  
 1972: 2Hatteras(4), 8Angel, 15McKinley.  
 1973: 8Tree, 8Madonna.  
 Airs: 6Largetransport, 6Alexandria, 8Capitol, 9Delta, 11Jet, 11Jetcoil.  
 Dues: 1931: 2, 1959: 1, 2, 3, 4.  
 Special Delivery: 30.

## URIAH

Population in 2010 Census: 294 - Monroe/36480.  
 13May30 H

477

.50



[13,3]

1926: ½, 1\*.  
 Prexy: ½, 1.  
 1940: 1Defense\*, 2Defense\*.  
 1945: 1FDR, 5FDR.  
 1946: 3Veterans, 3Tennessee, 3Merchant.  
 1947: 3Everglades.  
 1949: 3Puerto.

AR Sum32 WHE

701

.25



[27,1]

1926: ½.  
 Prexy: ½, 1, 1½, 2, 4½.

Prexy Booklets: 1, 2.  
 1940: 2Defense~.  
 1942: 1War.  
 1945: 1FDR, 5FDR.  
 1948: 3Barton, 3Women, 3Chicken.  
 1949: 3GAR.  
 1950: 3Banker.  
 Liberty: ½, 1, 2, 3, 4, 5.  
 1955: 3Mellon.  
 1957: 3Ship.  
 1965: 5Traffic.  
 1970: 6Women.

Sep79 V

872 .20



[13,4]  
 Americana: 1, 2, 3, 4.  
 Americana Coils: 7.9.  
 1963: 5Alliance.  
 1965: 5Traffic.  
 1969: 6Hope+.  
 1970: 6Buffalo+, 6Women.  
 1975: 10Banking(2)+.  
 Dues: 1959: 1.

## VALLEY HEAD

Population in 2010 Census: 558 - Dekalb/35989.  
 Jan45 NHE, also 10Oct32 WHE may exist

734(3) .20



[121,56]  
 Footnote 3 for large-H.  
 G.C. and N.F.C Handstamp dateds exist.  
 1934: 3Mothersrotary.  
 1937: 3Hawaii+.  
 Prexy: ½, 1, 1½, 2.  
 1940: 1Defense, 2Defense, 3Defense.  
 1942: 1War, 2War, 3War.  
 1943: 5Poland+, 5Czechoslovakia+, 5Norway+,  
 5Luxembourg+, 5Netherlands+, 5Belgium+,

5France+, 5Greece+, 5Yugoslavia+, 5Albania+,  
 5Austria+, 5Denmark+, 5Korea+.  
 1953: 3Sagamore+, 3Patton+, 3Farmer+, 3Bar+.  
 Liberty: ½, 1, 1¼, 1½, 2, 2½, 3, 4, 4½, 5, 6, 7,  
 8G, 9, 1J, 5F.  
 Liberty Booklets: 3.  
 PA: 1, 1¼, 2, 3, 4, 5, 6, 6E, 6G, 8E, 10J, 12, 13,  
 20.  
 PA Coils: 6F.  
 1955: 3Reserves+.  
 1957: 4Flag+.  
 1958: 4Overland, 4Fort, 4Forest+.  
 1959: 8Peace, 4Arctic, 4Seaway+.  
 1960: 4Garibaldi, 8Garibaldi, 4Paderewski+,  
 4Handicap+, 4Olympic+, 4Japan+, 4Boys+,  
 4Flag+, 4SEATO+, 4Mexico, 4Campfire,  
 4Jefferson, 4Scout, 4Lincoln, 4Mannerheim,  
 8Mannerheim, 4AutoPO+, 4Wheels+, 4Dulles+,  
 4George+, 4Forest+, 4Key+, 4Franklin+,  
 4Carnegie+.  
 1961: 4Henry+, 4Gandhi, 8Gandhi, 4Range,  
 4Sumter+, 4Greeley+.  
 1968: 6Flags(10)+, 6Xmas.  
 1969: 6Plant(4)+, 6Harnett, 6Xmas.  
 Airs: 5NYC, 4Eagle, 5Eagle.  
 Dues: 1959: 1, 2+.

Sep77 V

846 .20



[10,0]  
 Liberty: ½, 1¼.  
 Liberty Coils: 2.  
 PA: 1, 2, 6H.  
 PA Coils: 6.3.  
 Americana: 1, 2.  
 Dues: 1959: 1.

Dec77 V

853 .20



[16,0]  
 Liberty Coils: 2.

PA: 1, 2, 13F.  
PA Coils: 1.  
Americana: 1, 2, 3, 4, 10, 13.  
Americana Coils: 7.7.  
Dues: 1959: 1, 2, 3, 10.

## VERBENA

Population in 2010 Census: unlisted - Chilton/36091.  
04Mar30 H

492 .50



[11,2]  
1922: 15.  
1926: 3\*, 4, 10\*.  
Prexy: ½, 1, 1½.  
1940: 1Defense.  
Liberty: 1, 2, 3.

AR Sum32 WHE

703 .25



[104,8]  
1923 Coils: 2H.  
1931: 2Yorktown.  
1932 Bicentennial: ½~, 1~.  
Prexy: ½, 1, 1½, 4½, 10~, 13, 25~, 50~.  
Prexy Coils: 1½V~.  
1940: 1Defense, 2Defense@.  
1942: 1War, 2War, 3War.  
1945: 1FDR, 2FDR, 3FDR, 3Florida.  
1947: 3Everglades.  
1948: 5Swede, 3Stone, 3Rogers.  
1949: 3GAR.  
1950: 3Banker.  
Liberty: ½, 1, 1¼, 1½, 2, 3, 7, 1J, 5W.  
Liberty Coils: 1, 2, 4½, 1J, 5W.  
PA: 1, 2, 3, 4, 5, 6, 6G, 6H, 7, 8E, 8F, 8USPS,  
12, 13, 13F, 14, 16, 21, 50.  
PA Coils: 1, 6E, 6F, 6V, 8F, 10F, 10J, 13F.  
Americana: 1, 2, 3, 4, 10.  
Americana Coils: 7.7, 7.9, 8.4, 9.  
1956: 3Antelope.

1957: 3Ship.  
1962: 4Xmas.  
1969: 6Alabama.  
1970: 6Toys(4).  
1971: 8Wildlife(4).  
1972: 8Lanier, 2Hatteras(4).  
Airs: 8Capitol, 9Delta.  
Dues: 1931: 3, 5, 1959: 1, 2, 4, 5, 6, 10+.

## VERNON

Population in 2010 Census: 2,000 - Lamar/35592.  
Jul74 V

841 .20



[19,0]  
1948: 3Goldstar.  
Liberty: ½, 1, 1¼.  
Liberty Coils: 2.  
PA: 1, 2, 3, 20, 25.  
PA Coils: 8F.  
Americana: 1.  
GA: 1D, 2L, 3W, 5M.  
1980: 15Wreath.  
Dues: 1959: 1, 2.

## VIDA\*

Population in 2010 Census: unlisted - - Autauga/no zip.  
Aug46 NHE

729 \$1.00



[14,0]  
1926 Booklets: 2.  
Prexy: ½, 1, 2, 4, 4½, 8.  
Prexy Booklets: 1, 2.  
Liberty: 1, 2, 5.  
1957: 3Crane, 4Flag.

## VINCENT

Population in 2010 Census: 1,988 - Shelby/35178.  
May41 NHE



729

.25



[88,38]

1937: 1Navy.

Prexy: ½, 1, 1½, 2.

1940: 1Defense, 2Defense, 3Defense, 1Irving.

1942: 1War, 2War, 3War.

1943: 5Poland+, 5Czechoslovakia, 5Norway+, 5Luxembourg+, 5Netherlands+, 5Belgium, 5France+, 5Greece+, 5Yugoslavia+, 5Albania+, 5Austria+, 5Denmark+, 5Korea+.

1945: 1FDR, 3FDR, 3Army, 3Iwo, 3Coast.

1952: 3NATO.

1953: 3Farmer+, 3Sagamore+.

Liberty: ½, 1, 1¼, 1½, 2, 2½, 4, 5, 6, 7, 8G, 9, 1J.

PA: 1¼.

1955: 3Atoms+, 3Fort+.

1958: 4Debate, 4Fort, 4Forest.

1959: 4Seaway, 4Arctic+, 1Lincoln+, 4Lincoln+.

1960: 4Forest, 4Wheels, 4Olympic, 4Boys, 4Handicap+, 4Flag+, 4Japan+, 4Campfire+,

4SEATO+, 4AutoPO, 4Garibaldi, 4Key,

4Mexico, 4Dulles, 4Taft+, 4George+,

4Jefferson+, 4Lincoln+, 4Franklin+, 4Carnegie+,

4Paderewski+, 4Mannerheim+.

1961: 4Henry, 4Range+, 4Greeley+, 4Gandhi+, 4Sumter+.

1967: 5Xmas, 5Finland, 5Eakins+.

Airs: 5Eagle.

## VINEMONT

Population in 2010 Census: unlisted - Cullman/35179.

No date available WHE

712

.25



Not a PC →



[19,3]

N.F.C. Handstamp dated exists.

1926: ½.

Prexy: ½, 1, 2\*, 10.

1940: 1Defense~, 2Defense~.

Liberty: ½, 1, 1½, 2, 3, 4, 6, 8.

Liberty Coils: 1, 2.

PA: 5.

1957: 3Steel.

## VREDENBURGH

Population in 2010 Census: 312 - Monroe/36481.

04Nov38 NHE

734

.25



[104,2]

1936: 3Anthony.

1937: 2Army, 3Hawaii.

Prexy: ½, 1, 1½, 2, 3, 5~, 18, 19, 22.

Prexy Coils: 1V, 3H.

1940: 1Defense, 2Defense, 3Defense.

1942: 1War.

1943: 5Czechoslovakia, 5Norway,

5Luxembourg, 5Netherlands, 5Belgium, 5France.

1945: 1FDR, 5FDR, 3Navy.

1948: 3Oregon.

Liberty: ½, 1, 1¼+, 1½, 2, 2½, 3, 7, 8, 11, 12, 1J, 5W.

Liberty Coils: 3, 1J.

PA: 1, 2, 3, 4, 5, 5R, 6, 6E, 6H, 7, 8F, 8USPS, 10, 10F, 10Z, 12, 13, 16.

PA Coils: 1, 8E.

GA: 1D, 3W.

1960: 4SEATO, 4Taft.

1962: 4Xmas.

1963: 5Xmas.

1969: 6Alabama, 6Xmas.

1970: 6Masters.

1971: 8Madonna.

1972: 2Hatteras(4), 15McKinley, 8Santa.

1973: 8Teaparty(4), 8Postal(10), 8Tree.

1974: 10VFW, 10Frost.

Airs: 9Delta, 11Jet, 11Jetcoil.

Dues: 1959: 1, 2, 3, 4, 6.

## WADLEY

Population in 2010 Census: 751 - Randolph/36276.

20Jul36 WHE

701

.25



[36,2]

Prexy: 1, 1½~, 7(MAR59).

Prexy Booklets: 1~.

1940: 1Defense.

Liberty: 1, 1(MAR59), 1¼, 1½, 2, 2(MAR59), 4(MAR59), 7, 7(MAR59), 8(MAR59), 9(MAR59), 1J.

Liberty Coils: 2, 1J.

PA: 1, 2, 3, 4, 5, 5R, 6, 6E, 6H, 8E, 8F, 13.

PA Coils: 1, 6V.

1972: 15McKinley.

Airs: 11Jet, 20USA.

## WARD

Population in 2010 Census: unlisted - Choctaw/36922.

Mar74 V

840

.20



[18,1]

Prexy: ½, 1.

Liberty: ½, 1¼.

PA: 1, 2, 5R, 6H, 8, 10, 10J, 10Z+.

Americana: 1, 2, 3.

1974: 10Donne.

Dues: 1959: 1, 2.

## WARRIOR

Population in 2010 Census: 3,176 - Jefferson/35180.

23Oct39 NHE

743

.25



[37,4]

Prexy: ½, 1, 1½, 2, 8, 9.

Prexy Booklets: 1, 2.

1940: 1Defense.

1942: 1War+.

Liberty: ½, 1, 1¼, 1½, 2, 2½, 3, 4, 4½, 7, 1J.

Liberty Coils: 2.

PA: 2, 6G, 6H.

1957: 8Magsaysay.

1965: 5Copley.

1966: 5Pets, 5Bird+.

1967: 5Plan, 5Eakins, 5Nebraska, 5Space(2),

5Mississippi+.

1968: 6Illinois, 6Youth, 6Fair+, 6Law+.

Jan75 V

835.5(3)

.20



[56,1]

Footnote 3 for small-R.

Prexy: ½, 1.

1942: 1War, 2War.

Liberty: ½, 1, 1¼, 7, 1J.

Liberty Coils: 2, 1J.

PA: 1, 2, 3, 4, 5, 5R, 6, 6E, 6H, 7, 8, 8F, 12, 13, 15.

PA Coils: 1, 3, 4, 5, 6E, 6F, 6H, 6V, 6.3, 8F.

Americana: 9, 11, 13.

Americana Coils: 7.7, 7.9, 9.

1972: 2Hatteras(4), 15McKinley.

1974: 10Peace.

1977: 13ValleyForge.

Airs: 13Lettercoil.

Dues: 1959: 1, 2, 3, 4+, 7, 10.

## WAVERLY

Population in 2010 Census: 145 - Chambers/36879.

12Oct34 WHE

703

.25



[152,30]

1922: ½.

1932 Bicentennial: ½~, 1~, 2~.

1938: 3Northwest.

Prexy: ½, 1, 1½, 2, 4, 6, 7, 8, 9, 10, 13(2'58),  
 17(2'58), 19.  
 1942: 1War~, 2War~.  
 1944: 3Pictures.  
 1945: 1FDR, 2FDR@, 3FDR@, 5FDR, 3Iwo,  
 3Texas@.  
 1946: 3Kearny@.  
 1947: 3Everglades.  
 1948: 3Barton, 5Swede, 3Oregon, 3Wisconsin,  
 3Fire, 3California, 3Goldstar@.  
 1949: 3Poe, 3Puerto@, GAR@.  
 1950: 3California@.  
 1952: B&O@.  
 1953: 3NYC, 3Sagamore@, 3Farmer, 3Patton@.  
 Liberty: ½, ½(2'58), 1, 1(2'58), 1¼, 1½,  
 1½(2'58), 2, 2(2'58), 3, 3(2'58), 4(2'58), 5+,  
 5(2'58), 6(2'58), 1J.  
 Liberty Coils: 2, 3, 1J.  
 PA: 1, 1¼, 2, 3, 4, 5, 5R, 6E, 6G, 7, 8E, 8F, 10F,  
 10J, 10Z, 14.  
 PA Coils: 1, 3, 4, 5, 6E, 6F, 6V, 6.3, 8E, 8F, 10F,  
 13F.  
 Americana: 1, 2, 3, 4, 9, 10, 11, 13.  
 Americana Coils: 3.1, 7.7, 7.9, 8.4, 9, 13.  
 GA: 1D, 3W.  
 1954: 3Columbia@, 3Eastman@.  
 1955: 3Mellon@, 3Reserve(2'58),  
 8Rotary(2'58).  
 1956: 3Franklin@, 3Nassau@, 3Wiley,  
 3Salmon@, 3Children@, 3Wheatland.  
 1957: 3Oklahoma, 3Teacher, 4Flag(2'58),  
 3Religion, 3Religion(2'58), 3Naval@, 3Crane@,  
 3Hamilton@, 3Architect, 8Magsaysay(2'58).  
 1958: 4Bridge@, 4Fort.  
 1959: 4Lincoln, 4Silver, 4Arctic@.  
 1960: 4AutoPO.  
 1962: 4Scout@, 4Apprentice+, 4Shiloh, 4Xmas.  
 1970: 6Xmaspram, 6Madonna+.  
 1972: 15McKinley.  
 Airs: 4Eagle.  
 Dues: 1931: 1, 3, 1959: 1, 2, 4, 6, 7, 8, 10, 11.

## WEAVER

Population in 2010 Census: 3,038 - Calhoun/36277.  
 Jun72 V

852 .20



[49,3]

Prexy: ½, 1½.  
 Liberty: ½, 1¼, 1½, 2, 2½, 3, 4, 1J.  
 Liberty Coils: 2, 1J, 5W.  
 PA: 1, 1¼, 2, 3, 4, 5, 5R, 6, 6E, 6G, 6H, 8F, 10,  
 13, 16.  
 PA Coils: 1, 6F, 6.3.  
 PA Booklets: 6E.  
 Americana: 9.  
 1969: 6Alabama.  
 1971: 8Madonna.  
 1972: 8WildCardinal, 8WildSeal, 8WildSheep,  
 2Hatteras(4), 8Santa+.  
 1974: 10Angel+.  
 Dues: 1959: 1, 2, 3, 5, 7+.

## WEDOWEE

Population in 2010 Census: 823 - Randolph/36278.  
 Jul74 V

841(3, 4) .20



[96,1]

Footnote 3 for large-W.  
 Prexy: ½, 1½~.  
 1947: 3Frigate.  
 1950: 3California, 3Indiana.  
 1951: 3Nevada.  
 1952: 3Ross, 3Bible, 3B&O, 3Coulee, 3AAA.  
 Liberty: ½, 1, 1¼, 1½, 2½, 4½.  
 Liberty Coils: 2, 1J.  
 PA: 1, 1¼+, 2, 3, 4, 5R, 6E, 6H, 7, 8E, 8F, 12,  
 13F, 14, 18F.  
 PA Coils: 1, 3, 4, 6F, 8F, 10F.  
 Americana: 1, 2, 3, 4, 9, 10, 11, 12, 13.  
 Americana Coils: 1, 3.1, 3.5, 7.7, 8.4, 9, 10.  
 GA: 17C, 18M.  
 1956: 3Franklin, 3Wheatland.  
 1957: 3Architect.  
 1960: 4Flag.  
 1962: Daginvert.  
 1966: 5Circus.  
 1972: 2Hatteras(4), 15McKinley.

1973: 8Madonna.  
 1974: 10Letters(8).  
 1976: 13Interphil.  
 1977: 13Butterfly(4), 13Lafayette.  
 1980: 15Keller.  
 1981: 18Management.  
 Airs: 5NYC, 6Flight, 10Moon, 21USA.  
 Dues: 1959: 1, 2, 3, 6, 7, 8.

## WEST BLOCTON

Population in 2010 Census: 1,240 - Bibb/35184.  
 21Sep32 WHE

713 .50



[15,5]  
 1926: 1\*, 1½FF.  
 Prexy: 1, 1½.  
 1940: 1Defense.  
 1942: 1War.

Sep74 V

843 .20



[68,2]  
 Prexy: ½, 1, 1½, 2, 3.  
 1942: 1War, 2War.  
 Liberty: ½, 1¼, 1½, 2, 2½, 3, 4½, 7, 15, 1J, 5F, 5W.  
 Liberty Coils: 2, 3, 1J.  
 PA: 1, 2, 3, 5, 5R, 6, 6E, 6H, 7, 8, 8E, 8F, 8USPS, 10F, 12, 13, 15.  
 PA Coils: 1, 4, 5, 6V, 6E, 6F, 6.3, 8E, 8F.  
 Americana: 1.  
 GA: 1M, 2L+, 2S, 4S+.  
 1972: 2Hatteras(4), 15McKinley.  
 1973: 8Tree.  
 1974: 10Angel.  
 Airs: 4Eagle, 9Delta, 11Jet, 11Jetcoil.  
 Dues: 1959: 1, 2, 3, 4, 6.

## WETUMPKA

Population in 2010 Census: 6,528 - Elmore/36092.  
 11Sep37 WHE

721 .25



[151,50]  
 1922: ½.  
 1923 Coils: 2H.  
 1926 Booklets: 2.  
 1932 Bicentennial: ½, 1~.  
 Prexy: ½, 1, 1½, 3.  
 Prexy Coils: 1H, 2H, 1½V, 6V.  
 Prexy Booklets: 1, 2.  
 1940: 1Defense, 1Irving.  
 1942: 1War~, 2War.  
 Liberty: ½, 1, 1¼, 2, 2½, 3, 4½, 7, 10, 20, 25, 1J.  
 Liberty Coils: 2, 1J.  
 PA: 1, 1¼, 2, 3, 4, 5, 5R, 6, 6E, 6H, 8, 8F, 10, 10F, 10J, 10Z, 12, 15, 20, 25, 30, 50.  
 PA Coils: 1, 3, 4, 5, 6E, 6F, 6.3, 8E, 8F, 10F, 10J, 13F.  
 PA Booklets: 10J.  
 Americana: 11.  
 1959: 1Lincoln.  
 1960: 8Mannerheim.  
 1962: 4Xmas.  
 1966: 5Xmas.  
 1968: 6Flags(10)+.  
 1970: 6SC, 6UN, 6Pilgrim, 6Nativity, 6Toys(4), 6MIA(2).  
 1971: 8Partridge+.  
 1972: 2Hatteras(4)+, 8Osteo+, 8Olympic+, 15McKinley.  
 1973: 8Angus, 8Truman+, 8Madonna, 8Tree+.  
 1974: 10Skylab, 10Harrod, 10Expo, 10Wheat+, 10Sleepy+, 10Retarded+, 10Energy+, 10Harrod+, 10Racing+, 10Chataugua, 10Gems(4)+, 10LettersDo+, 10LettersGo+, 10Congress(4)+, 10Sleigh+, 10Angel+, 10Peace+.  
 1975: 10Uniforms(4)+, 10Jupiter+, 10Poor+, 10Salomon+, 10Dunbar+, 10West+, 10Griffith+, 10Collective+, 10Mariner+, 10Lexington+ 10Bunker+.  
 Airs: 5NYC, 10Moon, 18Liberty, 21USA, 26Rushmore, 11Jet, 13Letter, 13Lettercoil.  
 Dues: 1959: 1, 2, 3, 4, 7, 8.  
 Special Delivery: 60.

## WHISTLER\*

Population in 2010 Census: unlisted - Mobile/no zip.  
AR Sum32 WHE, also 02Apr30 H may exist

703 \$5.00



[15,5]

Prexy: ½, 1, 1½, 4\*, 5, 6\*, 7\*, 10\*, 15, 20\*.

1940: 1Defense, 10Remington.

Liberty: ½, 1, 2.

## WILMER

Population in 2010 Census: unlisted - Mobile/36587.  
Sep75 V

841 .20

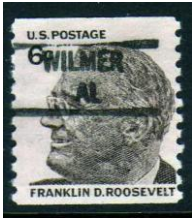

[103,2]

1914: 1.

1922: 2.

1926: 3S.

Prexy: ½, 1, 1½, 2, 3, 4½.

Prexy Coils: 3V.

1940: 1Defense~.

1942: 1War.

Liberty: ½, 1, 1¼, 1½, 2, 2½, 3, 7, 9, 11.

Liberty Coils: 2, 3, 4.

PA: 1, 1¼+, 2, 3, 4, 5R, 6E, 6G, 7, 8E, 8F, 10F, 10J, 13, 13F. 20.

PA Coils: 1, 3, 4, 5, 6E, 6F, 6H, 6V, 6.3, 8E, 8F, 10F, 10J.

PA Booklets: 10J.

Americana: 9.

Americana Coils: 7.9, 9.

1969: 6Alabama.

1971: 8Magi.

1972: 2Hatteras(4), 15McMinley.

1974: 10Angel.

1975: 10West, 10Mariner, 10Collective, 10Poor,

10Salomon, 10Bunker, 10UniformMilitia,

10UniformNavy, 10Postal(4), 10Peace,

10Apollo(2), 10Banking(2), Prang, Madonna.

Airs: 5NYC, 8Capitol, 9Delta, 11Jet, 11Jetcoil,

13Letter, 13Lettercoil, 21USA, 26Rushmore.

Dues: 1959: 1, 2, 3, 4, 5, 6, 7+, 8, 10.

## WINFIELD

Population in 2010 Census: 4,717 - Marion/35594.  
Jul74 V

835.5 .20



[16,0]

Liberty: ½, 1¼.

Liberty Coils: 2.

PA: 1, 2, 10F, 25, 30

Americana: 1, 10.

1972: 2Hatteras(4).

Dues: 1959: 1, 2.

## WOODLAND

Population in 2010 Census: 184 - Randolph/36280.  
Sep74 V

841 .20



[20,1]

Prexy: ½, 1.

Liberty: ½, 1¼.

Liberty Coils: 2.

PA: 1, 2, 3, 5R, 6E, 8F, 10F, 10J.

PA Coils: 8F.

Americana: 3+.

1972: 2Hatteras(4).

Dues: 1959: 1.

## WOODSTOCK

Population in 2010 Census: 1,428 - Bibb/35188.  
Jan76 V

841 .20

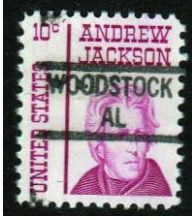

[71,1]

Prexy: ½, 1, 1½, 3.

1942: 1War~.

Liberty: ½, 1¼, 2, 2½, 3, 7, 9, 1J.

Liberty Coils: 2, 1J.

PA: 1, 1¼, 2, 3, 4, 5, 5R, 6, 6E, 6G, 6H, 7, 8, 8F, 10, 10F, 10J, 10Z, 13, 13F, 14.

PA Coils: 1, 3, 4, 5, 6E, 6F, 6F, 6.3, 8F, 10F, 10J.

Americana: 1, 2, 3, 4, 9, 11, 13, 15.

Americana Coils: 7.7, 7.9, 9.

1972: 2Hatteras(4), 8Angel, 15McKinley.

1978: 15Owls(4).

Dues: 1931: 5, 1959: 1, 7.

## WOODVILLE

Population in 2010 Census: 746 - Jackson/35776.

Oct73 V

841

.20



[112,22]

1908: 2.

1923 10x10: 2.

1926: 1, 2, 3S.

Prexy: ½, 1, 1½, 2, 3, 4½.

Prexy Coils: 3V.

1943: 5Poland+, 5Norway+, 5Luxembourg+, 5Netherlands+, 5Belgium, 5France+, 5Greece+, 5Yugoslavia+, 5Albania+, 5Austria+, 5Denmark+, 5Korea+.

Liberty: ½, 1¼+, 6, 12, 1J.

Liberty Coils: 2, 1J.

PA: 1, 1¼+, 2, 3, 4, 5R, 6G, 8E, 8F, 8USPS, 10F, 10J, 10Z, 12, 14, 15, 16, 18, 20, 21.

PA Coils: 1, 6E, 6F, 6V, 8E, 8F.

PA Booklets: 8E.

GA: 2L, 5M.

Birds: 03.

1967: 5Xmas+.

1970: 6Toyspram+.

1971: 8Nativity+, 8Partridge+.

1972: 2Hatteras(4), 6Wolftrap+, 15McKinley+, 8Love+.

1973: 8Postal(10)@, 8Madonna+, 8Tree+.

1974: 10VFW.

Airs: 5Smalltransport, 6Smalltransport, 6Largetransport, 8Largetransport, 5NYC, 6USAF, 6Flight, 6Wright, 10UPU, 7Alaska, 7Jubilee, 7Hawaii, Goddard, 8Capitol, 9Delta, 10Stars, 10Mail, 10Panam, 11Hawaii, 11Electronic, 11Olympic, 21USA, 13Letter, 26Rushmore.

Dues: 1959: 1, 2.

## WOODWARD\*

Population in 2010 Census: unlisted - Jefferson/no zip.

Aug74 V

841(3)

.20

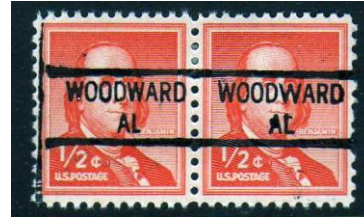

[16,4]

Footnote 3 for large-W.

Liberty: ½.

Liberty Coils: 2.

PA: 1, 2, 3, 5R, 8E.

PA Coils: 6H, 10F, 10J.

1972: 2Hatteras(4)+.

Dues: 1959: 1, 2.

## YANTLEY\*

Population in 2010 Census: unlisted - Choctah/36912.

Jan76 V

841(3)

.20



[20,4]

Footnote 3 for Wide-A.

Prexy: 1½~.

1940: 2Defense~.

Liberty: ½, 1¼, 2+.

PA: 1, 2, 5R, 6H, 10Z+.

PA Coils: 6.3, 8F, 10F.

Americana: 13.

1972: 2Hatteras(4).

1976: 13Bell.  
Dues: 1959: 1.

## YORK

Population in 2010 Census: 2,538 - Sumter/36925.  
22May39 NHE

729

.25



Fake →

[106,1]

N.F.C. Handstamp dateds exist.

1922: ½.

1926 Booklets: 2.

Prexy: ½, 1, 1½, 2, 3, 4, 4½, 5, 6, 8, 17.

1940: 1Defense, 10Remington\*.

1942: 1War.

1952: 3NATO.

Liberty: ½, 1, 1¼, 2, 2½, 3, 4, 5, 6, 7, 8, 9, 10,  
11, 12, 15, 20, 30, 40, 50, 1J, 5F.

Liberty Coils: 2, 3, 4, 1J.

PA: 1, 1¼+, 2, 3, 4, 5, 5R, 6, 6E, 6G, 6H, 7, 8,  
8F, 10, 12, 13, 13F, 14, 16, 20, 40, 50.

PA Coils: 1, 3, 4, 5, 6E, 6F, 6H, 6V, 6.3, 8E, 8F,  
10F, 10J.

Americana: 9, 11, 13.

Americana Coils: 7.9, 9.

1968: 6Xmas.

1969: 6Xmas.

1972: 2Hatteras(4).

1973: 8Tree.

1974: 10Angel.

1975: Prang.

Airs: 5NYC, 7Bluejet, 9Delta, 10Stars,  
10Starscoil, 11Jet, 11Jetcoil, 13Letter,  
13Lettercoil.

Dues: 1931: 1, 1959: 1, 3, 7.

## POSTAL STATIONERY

A four part code is used to describe each face-different precancel envelope. Using Alexander City as an example 1b2E:

1 indicates large serif typeface

b indicates state name in full

2 indicates 562 regulation authorization

E indicates 1 cent oval die narrow E

Note - 4 different refers to 4 different combinations of envelope color, knife (shape), or watermark are known.

Refer to the Envelopes catalog for complete details. Pricing is from the Envelopes catalog.

## ALEXANDER CITY

08Feb39

1b2E: 4 different 1.50-2.00:

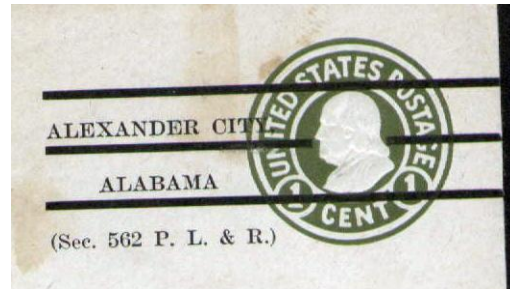

## ANDALUSIA

13Jan33

1a2E 7 different 0.75-50.00:

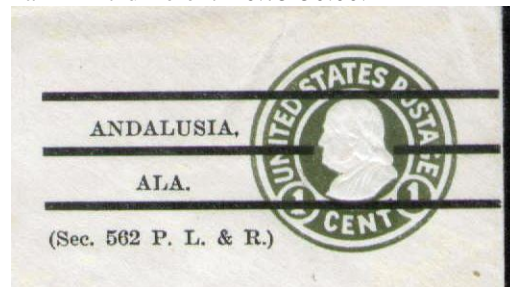

1b2A 3 different 1.50-3.00:

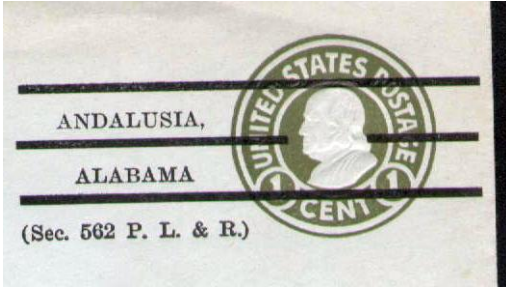

1b2E 2 different 5.00:

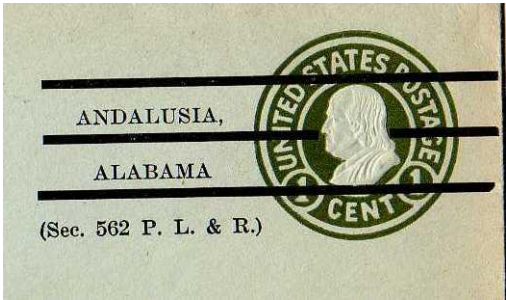

3a3E 1.00:

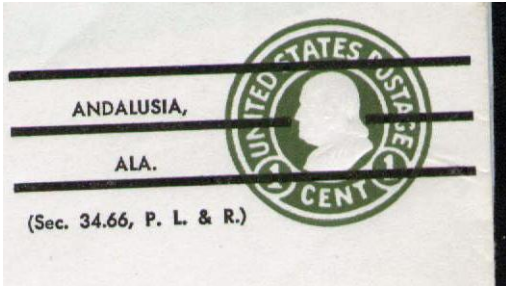

3a3O 2.00:

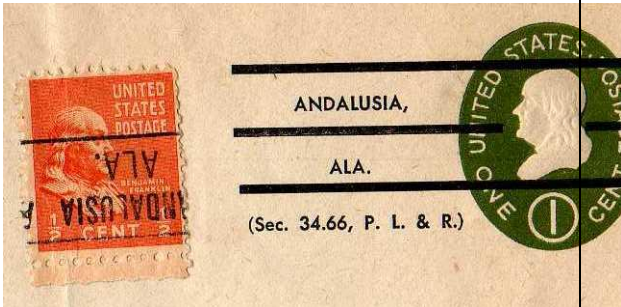

### ANNISTON

1b2E 3.00:

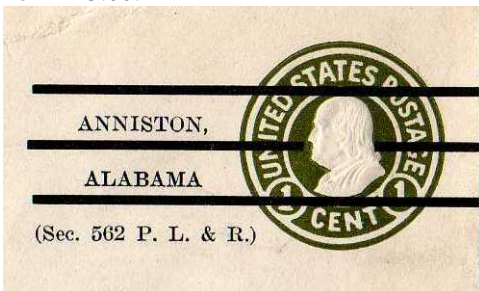

### ASHFORD

1a1A 1.50: No picture available.

### ATHENS

1a2E 10.00:



### AUBURN

1a2E 3.00:

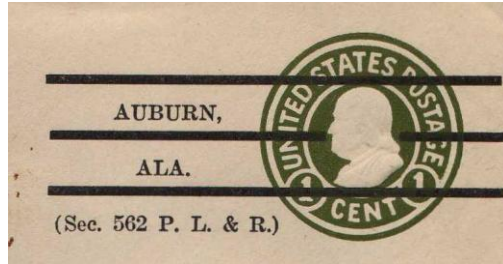

3a7O 3.00: No picture available.

### BAY MINETTE

15May36: No examples known.

### BEATRICE

1b2E 2 different 1.50-2.00:

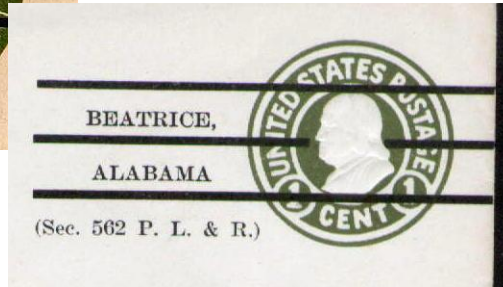

### BESSEMER

1a2E 4.00:

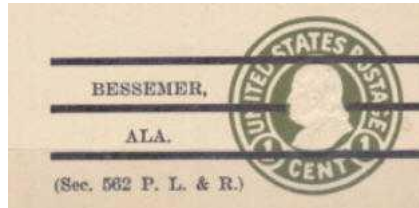



# BIRMINGHAM

1a1A 2.00:

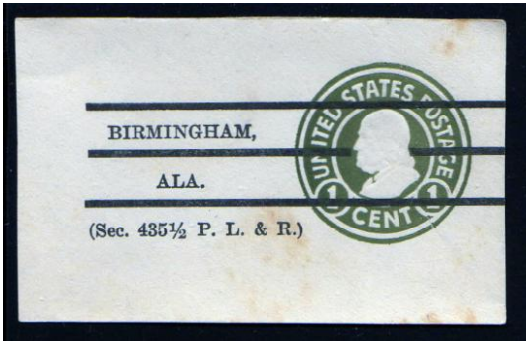

1a2A 2 dif. 2.00-3.50:

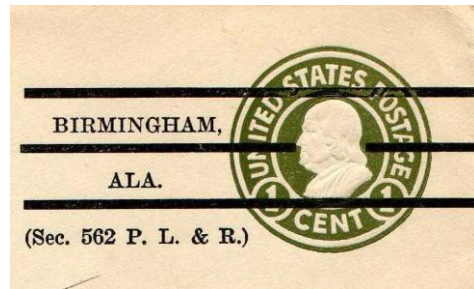

1a2E 11 dif. 0.75-5.00:

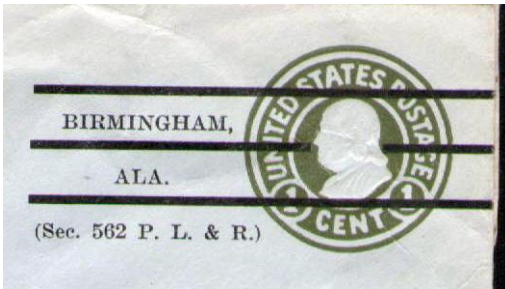

1b1E 2.00:

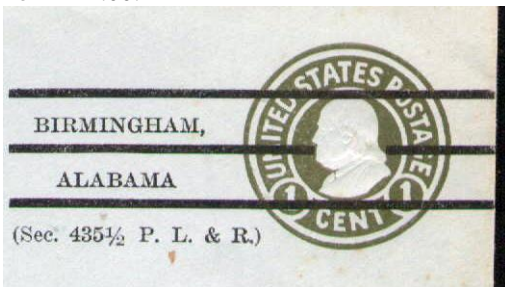

1b2A 2 dif. 1.50-2.00:

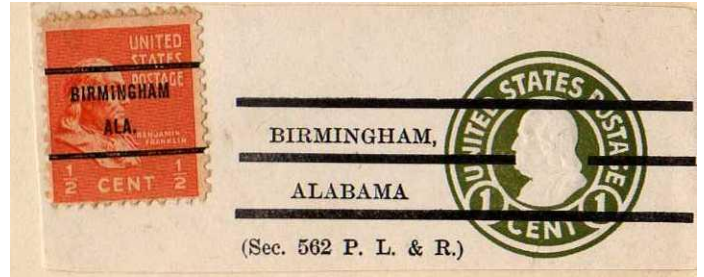

1b2E: 9 different 0.75-2.00:

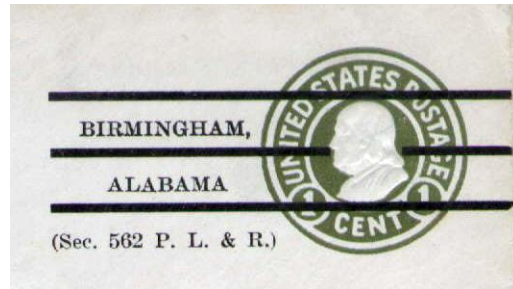

2b1A 2.50 :

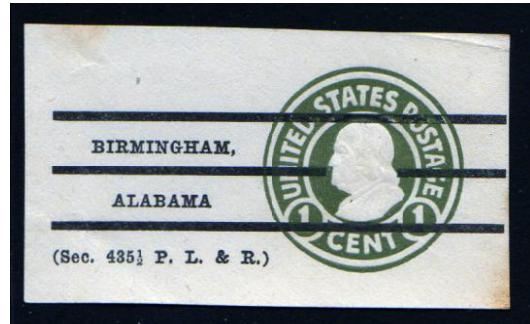

2b2E 2.00:

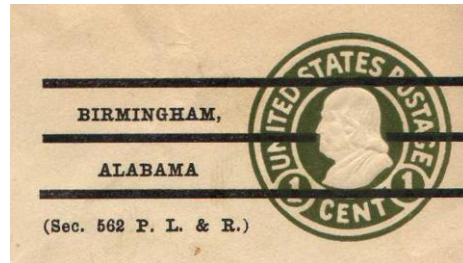

3a3E 2 dif. 1.00-1.25:

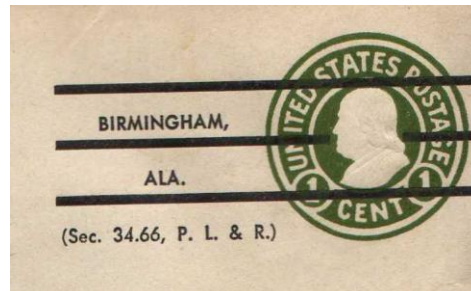

3a3O 2.50: No picture available.

3a3X 2 dif. 1.50-4.00:

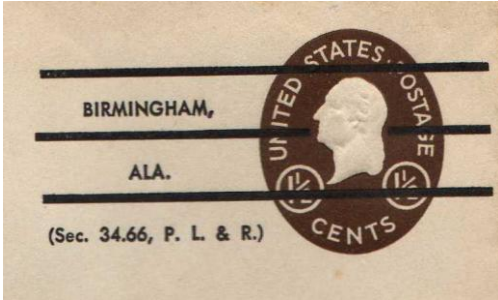

3a4O 2 dif. 3.00:

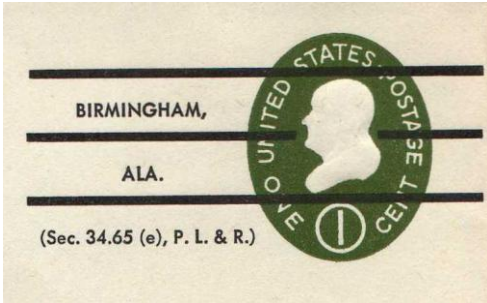

3a7O 3.00:

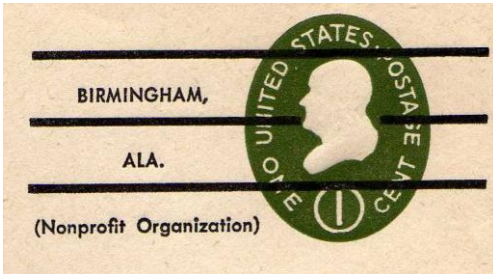

3a8X 2.50:

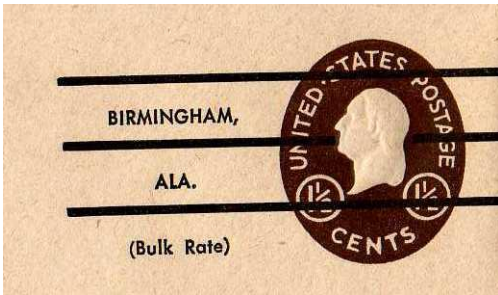

3a82D 2.00:

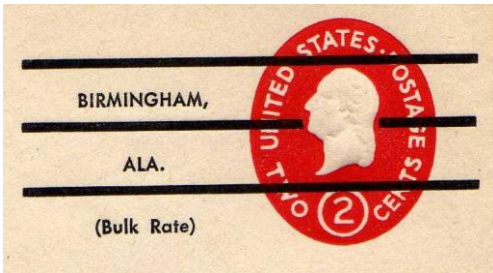

3a82+ 2.00:

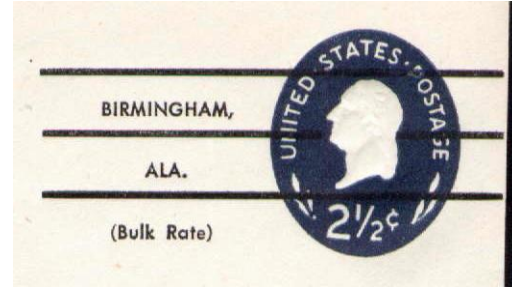

## BOLLING

1a2E 3.50:

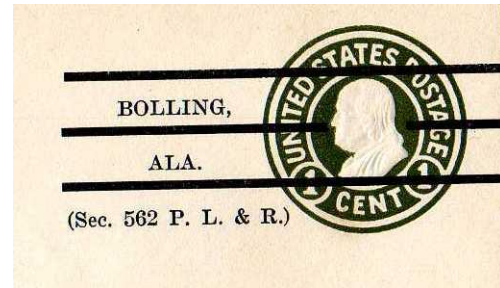

## BRUNDIDGE

12Jan38

1b1E 2 different 1.25-2.00:

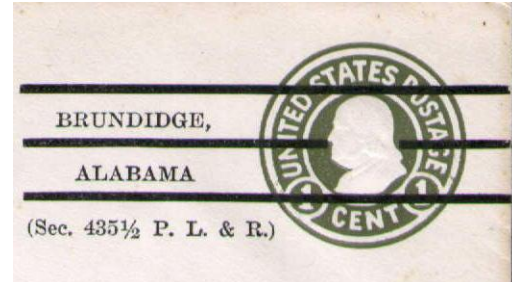

1b2A 1.50:

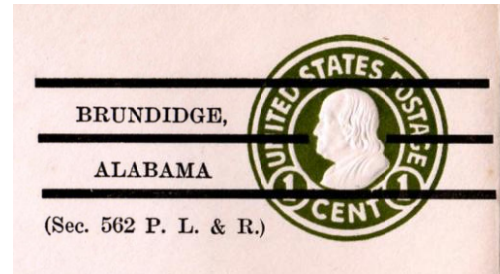

1b2E 1.00: No picture available.

## CAMP HILL

1a2E 2 different 4.00:

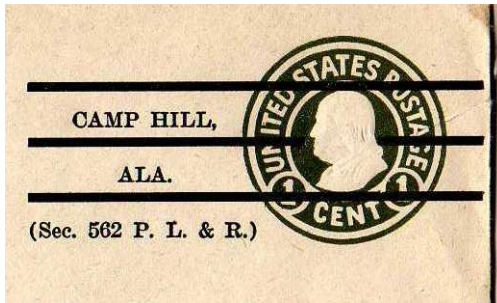

### CITRONELLE

1a2E 1.00: No picture available.

### CULLMAN

1a2E 3.00: No picture available.

1b1E 1.00: No picture available.

1b2E 3.00:

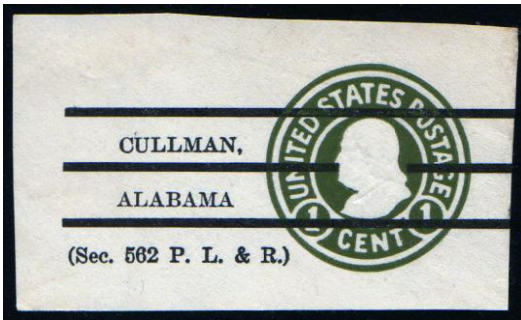

### DAPHNE

1b2E 10.00: No picture available.

### DECATUR

1b2E 4.00:

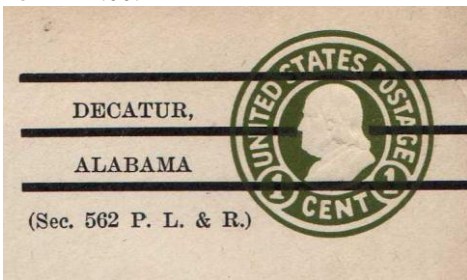

### DEMOPOLIS

1a2E 3.00:

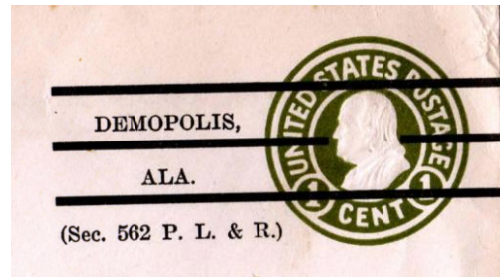

### DOTHAN

1a2E 2.50:



1b1E 3.00:

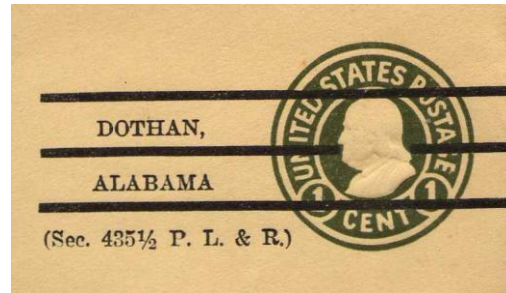

1b2A 3.00:

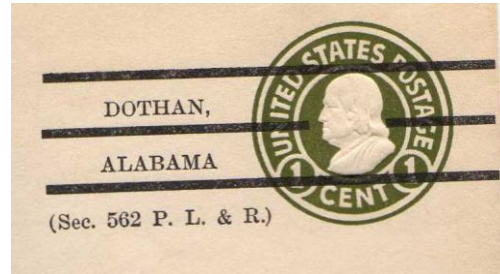

1b2E 2 different 2.00-2.50:

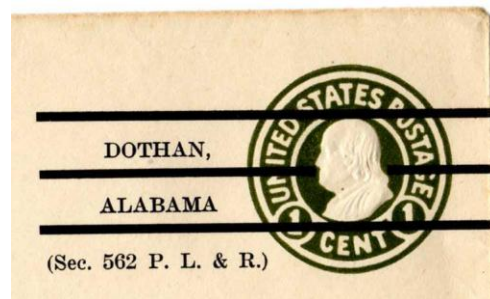

### ELBA

1a2E 2 different 3.00:

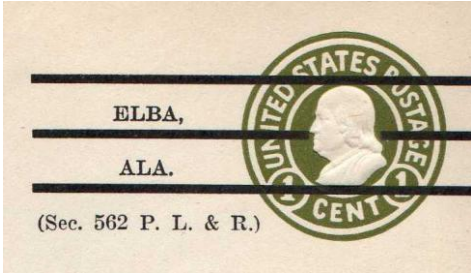

**EUFAULA**

08May35

1a2E 2.00:

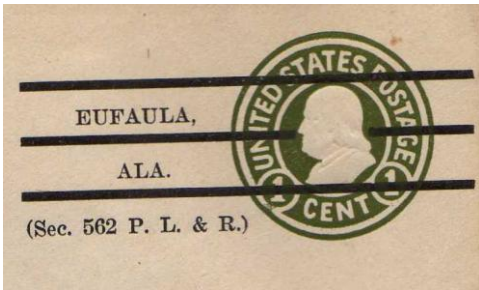

1b2E 2.00:

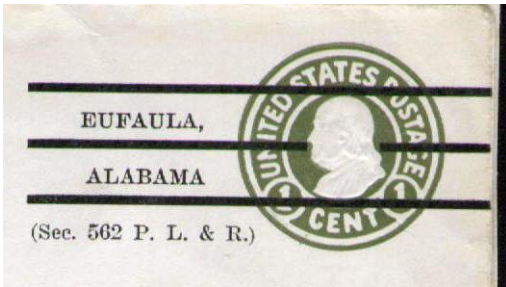

3a3E 1.50: No picture available.

3a3O 2.00:

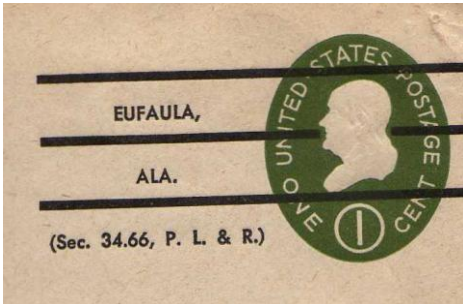

3a3X 2 dif. 2.50-3.00:

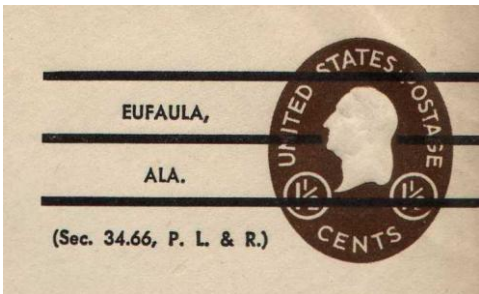

3a8X 3.00:

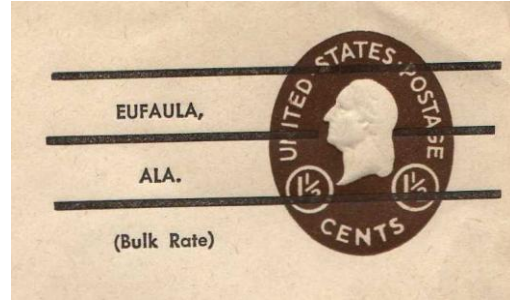

**FAYETTE**

3a3E 1.00:

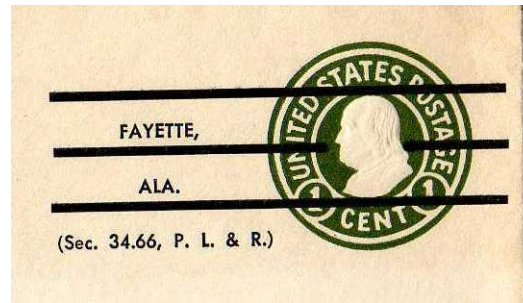

3a3O 2.00:

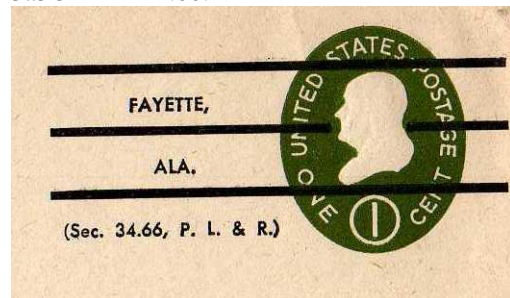

3a3X 2.50:

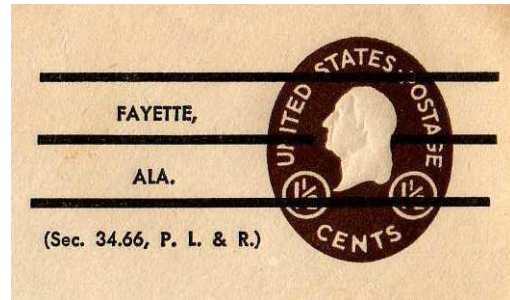

**FLORENCE**

1a2E 2 different 1.50:

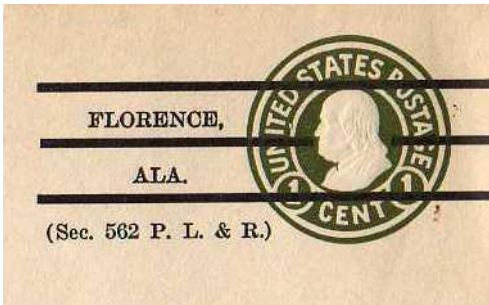

1b1E 2 dif. 2.00-2.50: No picture available.

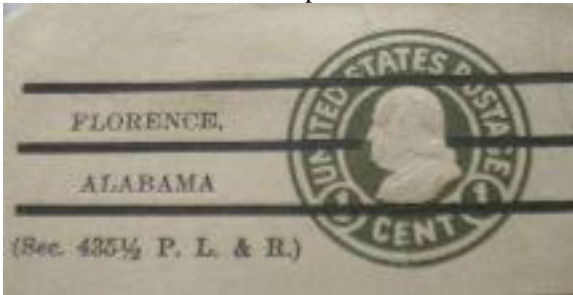

1b2A 1.50:

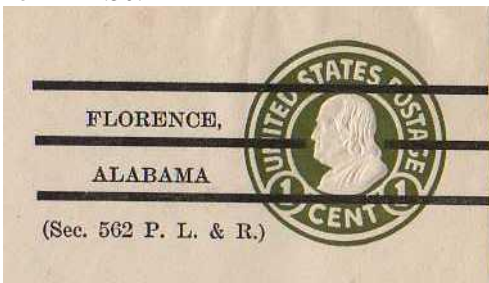

1b2E 6 different 1.00:

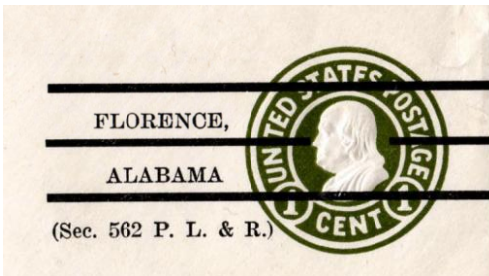

3a3E 2 different 1.50:

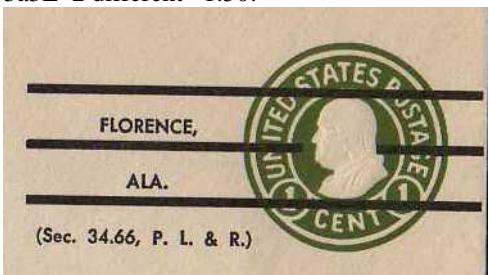

3a3O 2.00:

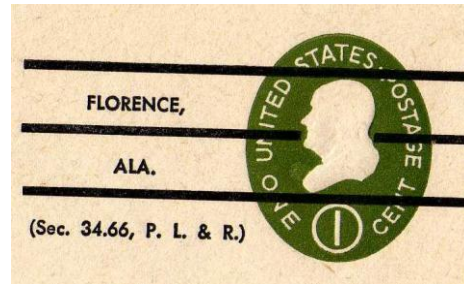

3a3X 3.00-4.00:

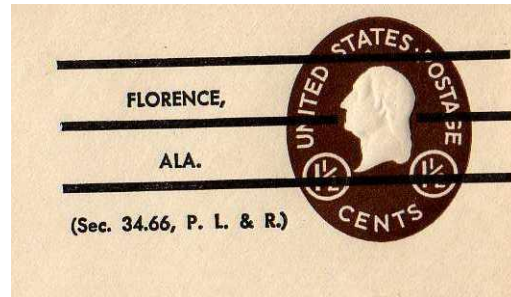

3a4O 2.00:

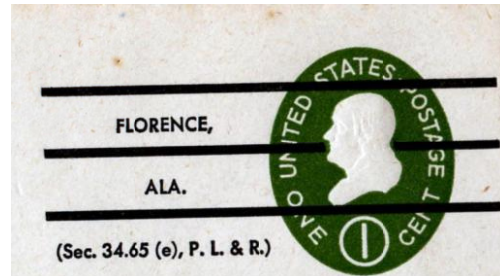

3a8X 2.00:

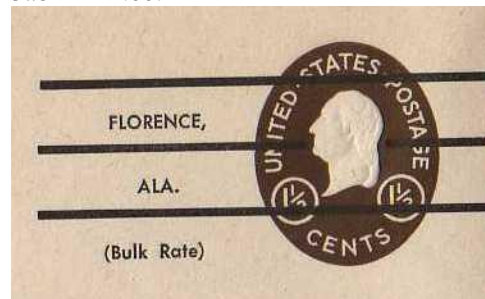

## FORT PAYNE

1a2E 2 different 3.00:

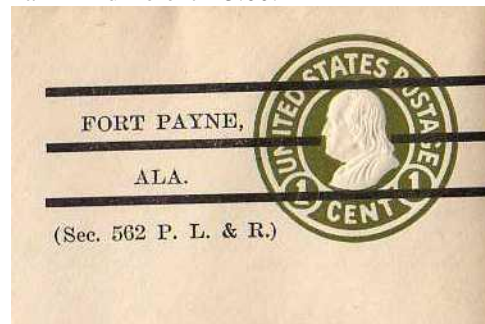

## FRISCO CITY

1a2E 3.00:

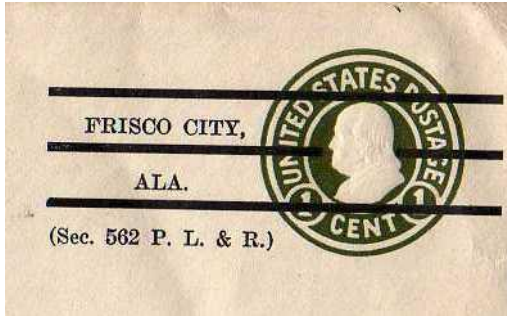

3a3E 3.00:

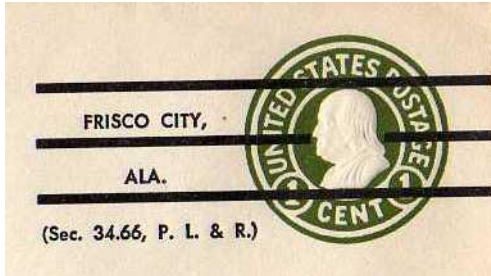

## GADSDEN

3a7 1A 6.00:

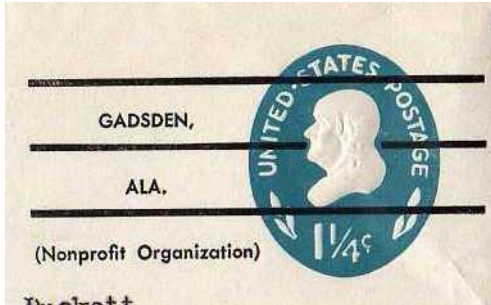

## GENEVA

1b2E 4.00:

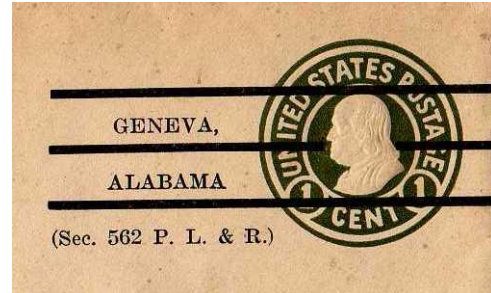

## GREENVILLE

01Dec30

1a2E 2 different 3.00:

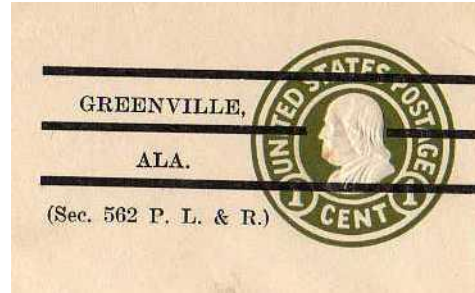

1b2E unlisted:

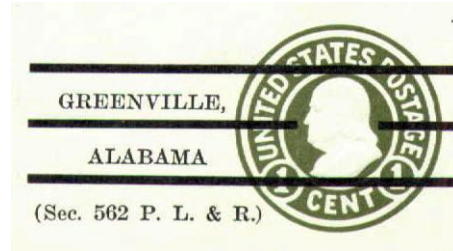

## HARPERSVILLE

25Aug36: No examples known.

## HARTSELLE

1a2E 5.00: No picture available.

## HEFLIN

3a7 1B 1.50: No picture available.

## HUNTSVILLE

1a1A 1.50:

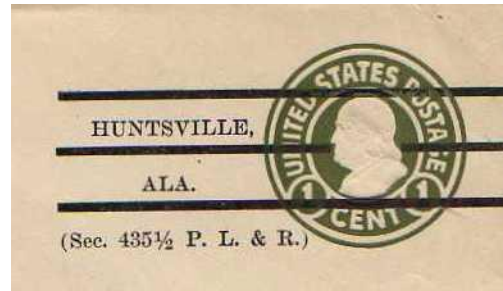

1a1E 2.00: No picture available.

1a2E 5 dif. 1.00-1.50:

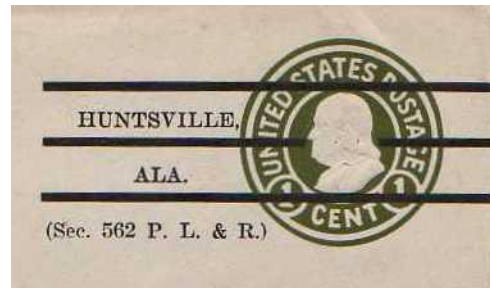

1b1A 2 different 2.50-3.00:

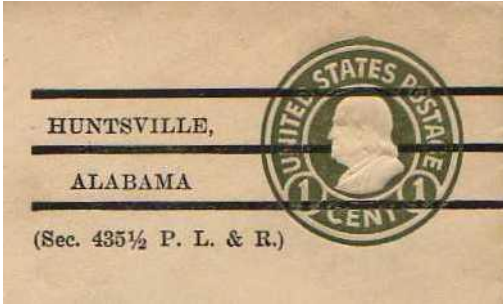

1b2E 2 different 2.00-2.50:

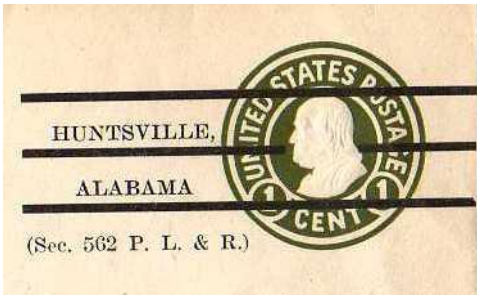

2b2E 2.50: No picture available.

3a3E 3.00:

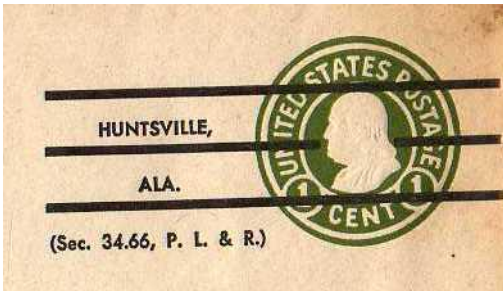

3a7 1A 0.75: No picture available.

3a8 1B 1.00: No picture available.

## JACKSON

10May39

1a2E 3.00:

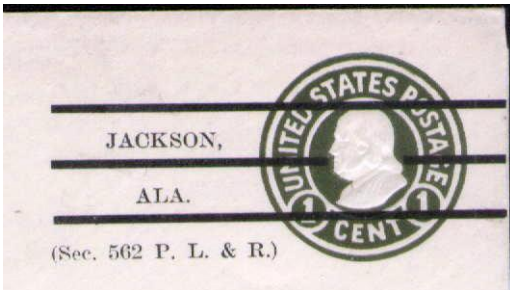

## JASPER

02Dec32: No examples known

## LAFAYETTE

1a2E 3.00:

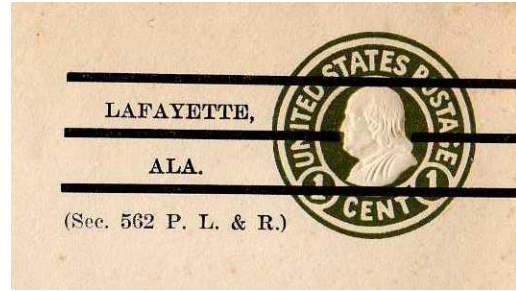

1b2E 3.00:

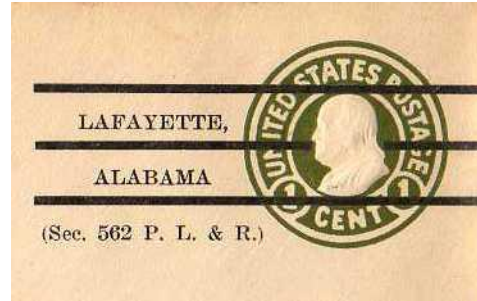

## LUVERNE

25Jan40: No examples known.

## MILLPORT

31Jul30

1a1A 3.00:

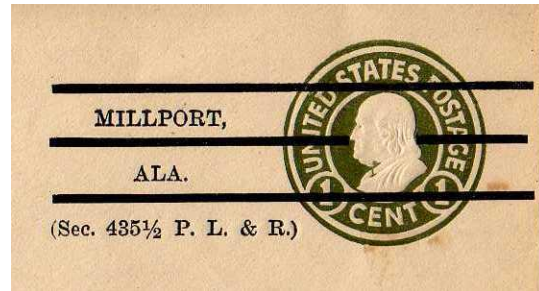

## MOBILE

1a2E 5 different 1.00-2.00:

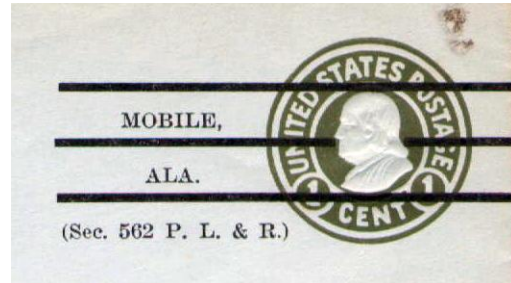

1b1E 2 dif. 1.00-2.50:

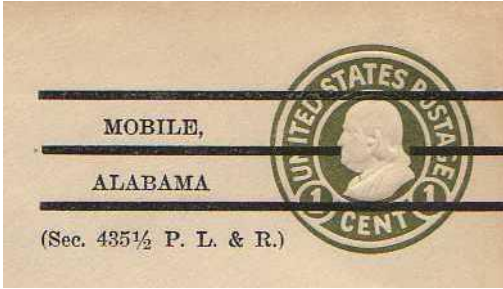

1b2A 2 dif. 1.00-15.00:

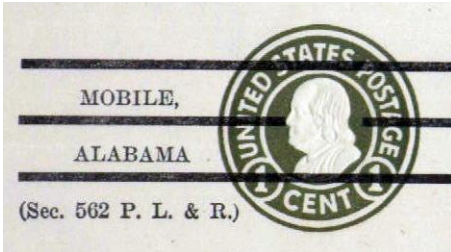

1b2E 4 dif. 1.00-1.50:

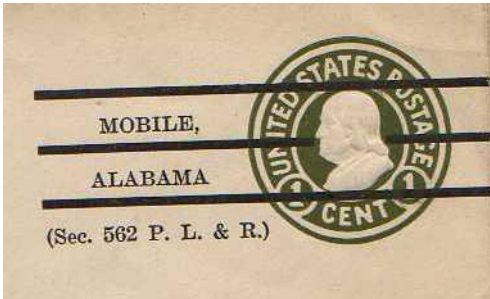

3a3E 1.00: No picture available.

3a7 1B 0.75: No picture available.

3a7O unlisted:

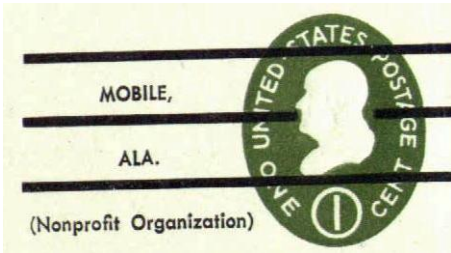

1b1E + USA 10.00:

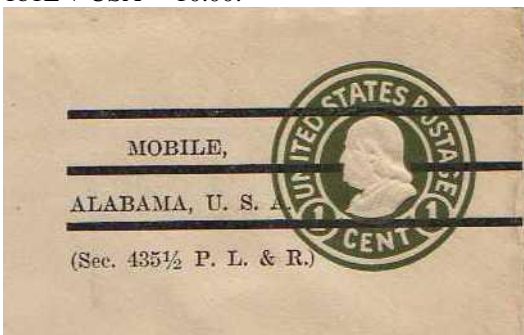

1a1A 3 different 1.50:

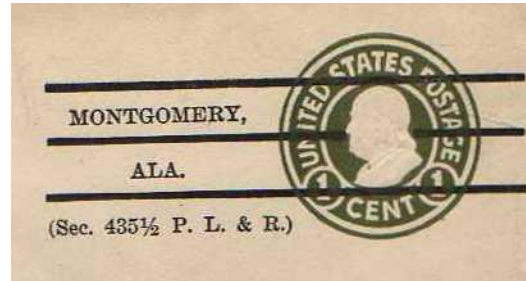

1a2E 6 different 0.75-1.50:

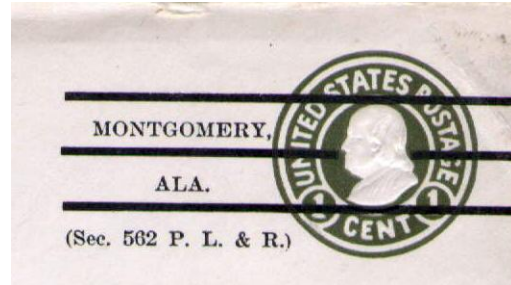

1b1A 5 different 1.00-3.00:

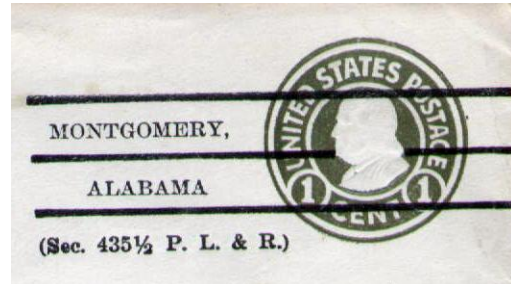

1b1E 1.00:

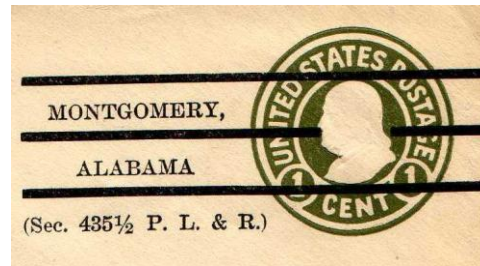

1b2E 2 different 1.50-2.00:

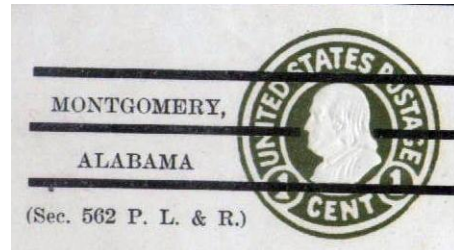

2b2E 1.00:

## MONTGOMERY

06Apr36



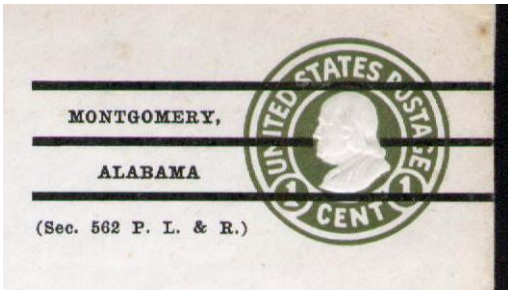

3a2E 2.00:

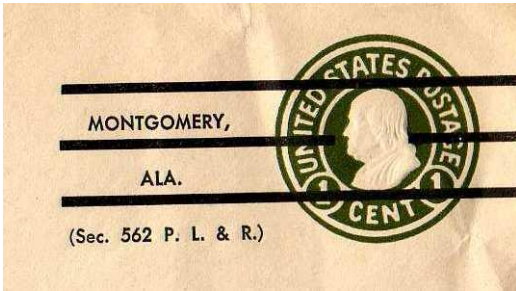

3a3E 2 different 1.00-2.00:

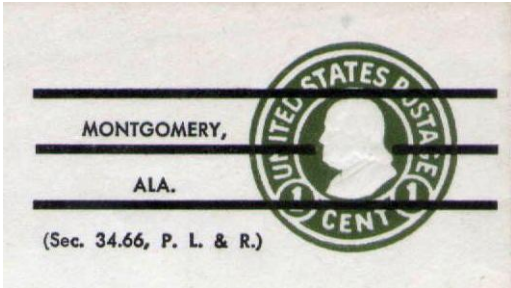

3a3X 1.50:

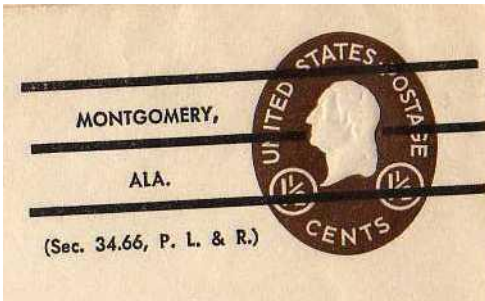

3a4O 2 dif. 2.00-3.00:

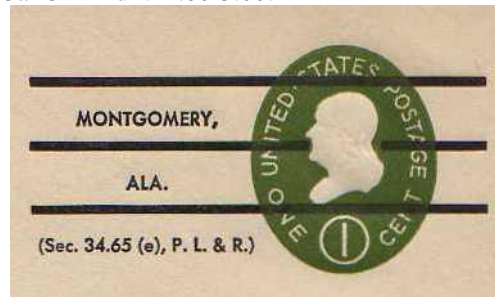

3a7O 2 dif. 2.50-3.00:

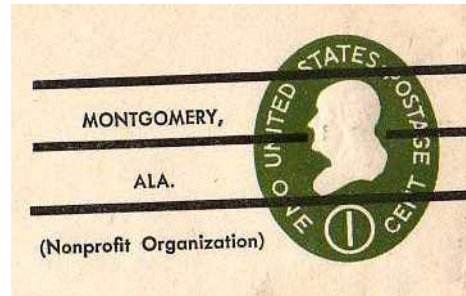

3a7 1A 2 dif. 2.50-5.00:

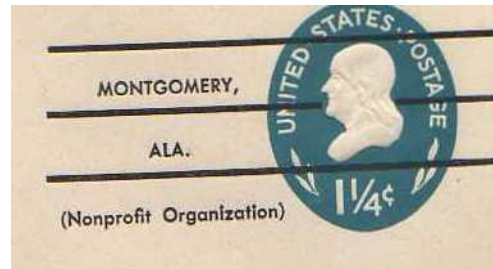

3a8X 2 dif. 3.00:

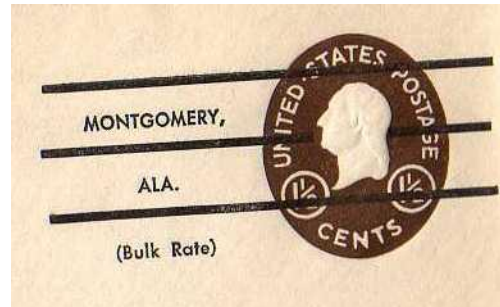

## MONROEVILLE

1a2E 10.00: No picture available.

## OPELICKA

1a2E 4 different 1.00-2.00:

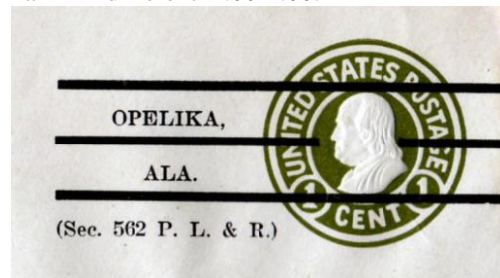

3a3E 1.00:

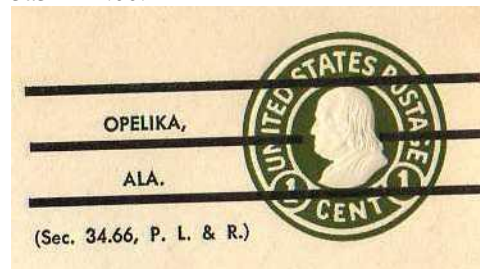

3a3O 2.00:

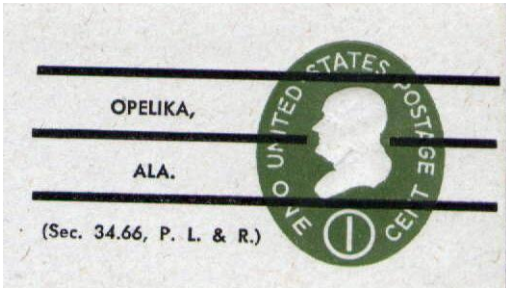

3a3X 2 different 2.00-2.50:

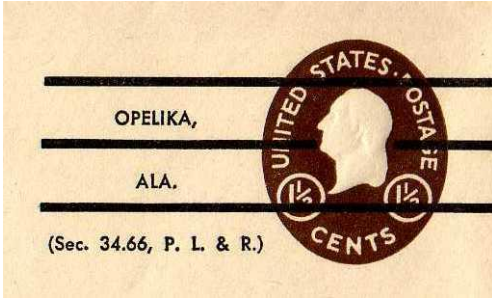

3a6X 3.00:

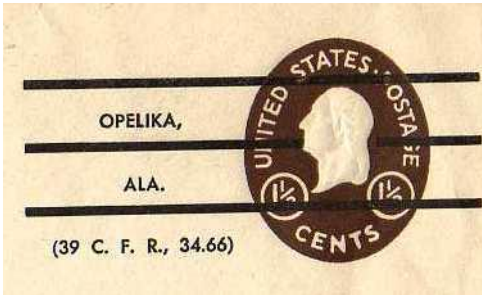

3a8X 2 dif. 3.00:

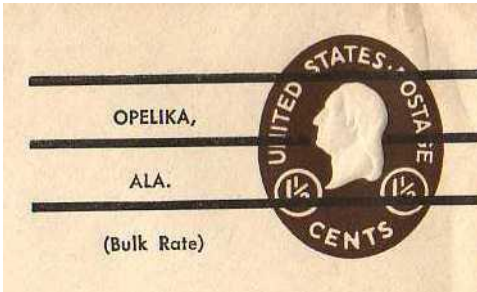

## OZARK

13Jul36

1a2E 2 different 5.00:



## PINE APPLE

6Nov39: No examples known.

## PRATVILLE

1b2E 5.00: No picture available.

## PRITCHARD

14Dec40: No examples known.

## SELMA

1a1A 5.00:

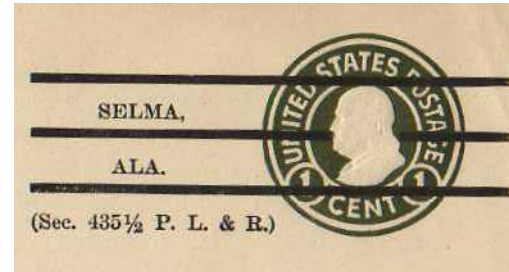

1a1E 3 dif. 3.00-10.00:

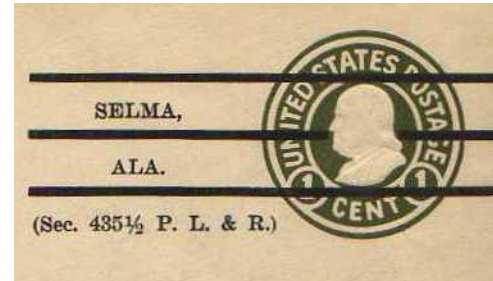

1a2E 3.00:

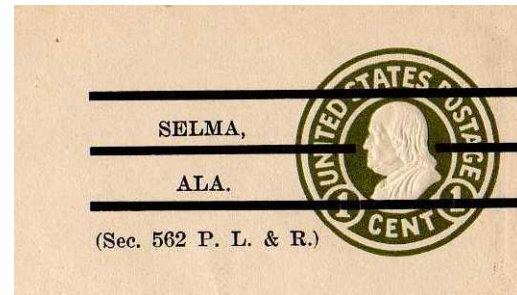

## SEMMES

Local precancel type 729 15.00:



### SHEFFIELD

1b2E 3 different 3.00:

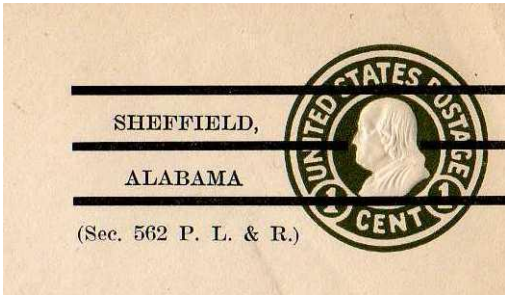

### SYLACAUGA

31Mar38

1a2E 3 different 1.50-2.00:

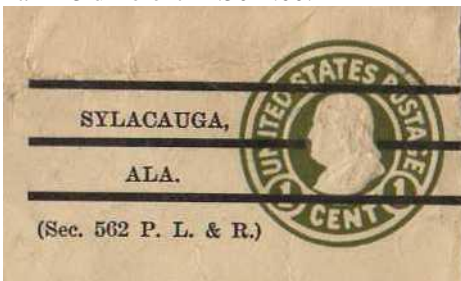

1b2E 3 different 1.00-1.50:

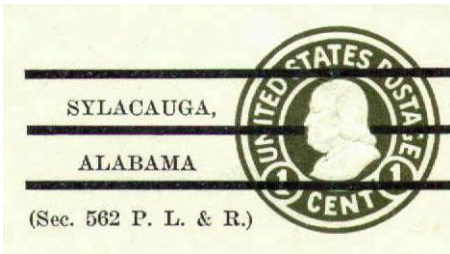

2b2E 0.75: No picture available.

### TALLEDEGA

02May35: No examples known.

### THOMASVILLE

1a2E 2 different 3.00:

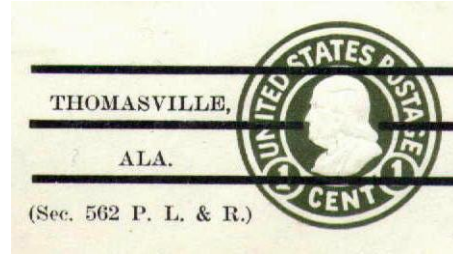

### TROY

1a2E 2.00:

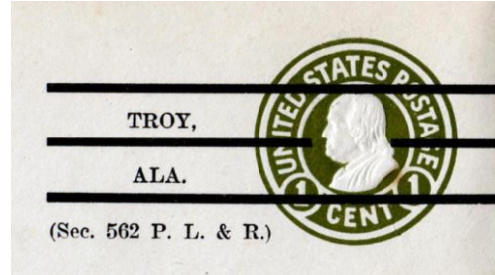

1b2E 3.00:

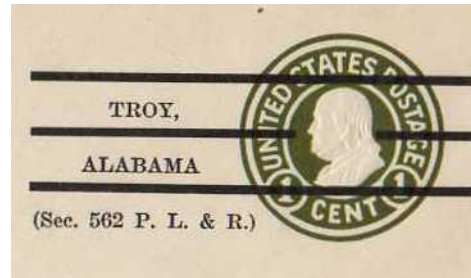

### TUSCALOOSA

1a2E 3 different 1.50-2.00:

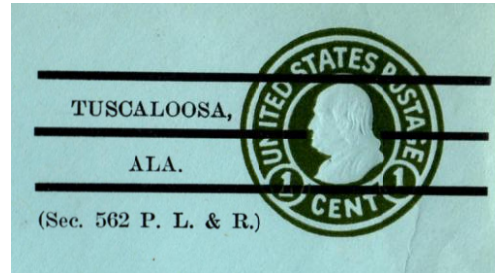

1b1E 1.00:

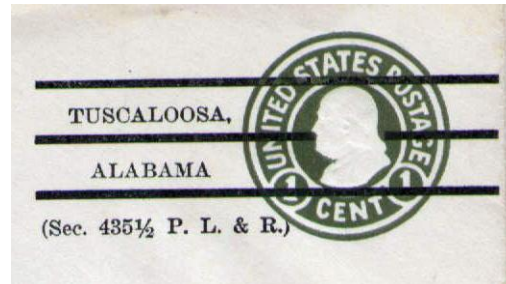

1b2E 3 different 1.00-3.00:

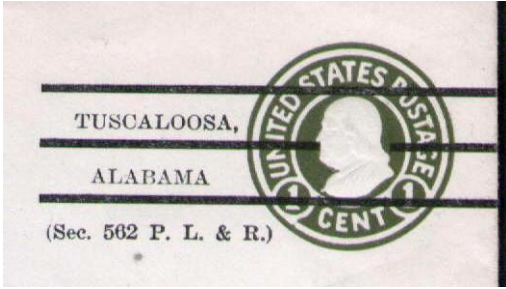

## TUSCUMBIA

1a2A 5.00:

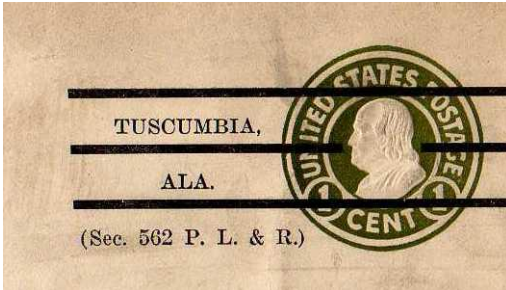

## UNION SPRINGS

1a2E 3 different 2.50-3.00:

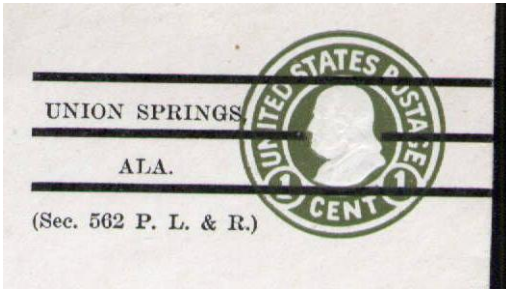

## UNIVERSITY

22Mar32: No examples known.

## VINCENT

26Sep36: No examples known.

## WARD

08Mar30: No examples known.

## WEST BLOCKTON

1½ wrapper 25.00: No picture available.

## YORK

3a3E 1.50: No picture available.

3a3X 3.00:

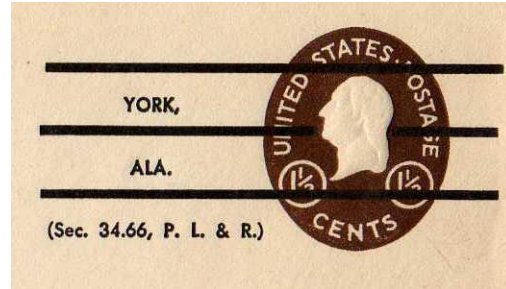

3a4O 2.50: No picture available.

3a8X 2 different 2.00-3.00:

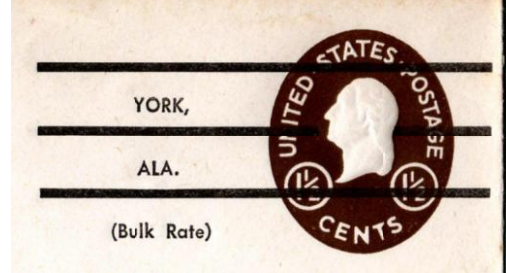

## NOTES: